2 CENTS PAY NO MORE!

Chicago Daily Tribune

THE WORLD'S GREATEST NEWSPAPER

FINAL EDITION

VOLUME LXXXX.—NO. 3 C (REG. U. S. PAT. OFFICE; COPYRIGHT 1931 BY THE CHICAGO TRIBUNE.) SATURDAY, JANUARY 3, 1931.—24 PAGES THIS PAPER CONSISTS OF TWO SECTIONS—SECTION ONE ** PRICE TWO CENTS IN CHICAGO AND SUBURBS ELSEWHERE THREE CENTS

JOFFRE, FRANCE'S HERO, DIES

PANAMA REBELS MAKE ENVOY TO U. S. PRESIDENT

Seize Rule in Night; 10 Die, 14 Wounded.

BULLETIN.

[Chicago Tribune Press Service.]

PANAMA CITY, Jan. 2.—Gov. Inocencio Galindo of Colon province, Mayor Hernandez of Colon, Police Chief Arias and Second Vice President Carlos Lopez, who defied the new rebel government of Panama, were arrested and placed in jail in Colon tonight. This coup was engineered by Dr. Vasquez with three others, who flew over and rallied supporters for the new administration.

BY GERALD MARTIN.

[Chicago Tribune Press Service.]

(Pictures on back page.)

PANAMA CITY, Jan. 2.—With the new year only two days old, the republic of Panama staged a brief and bloodless revolution, and President Florencio Arosemena joined the ranks of Latin-American chief executives deposed by armed force during 1930. Tonight he is the prisoner of a military junta at the home of his cousin, Dunlago Diaz, one of the revolt leaders. Also jailed are Archibaldo Boyd, governor of the province of Panama; Ricardo Arango, head of the police, and other government officials.

An official rebel bulletin issued this afternoon said the revolt had cost 10 lives and 14 wounded. Among the wounded is Hartwell Ayres, 29, an American newspaper man and a brother of Col. Harry M. Ayres, publisher of the Anniston (Ala.) Star. Mr. Ayres is at the Gorgas hospital and his surgeon said his condition was critical. Bullets had pierced his neck and abdomen and broken his pelvis.

Mr. Ayres was shot while he lay between the two factions as they were shooting up a side street near the president's palace. Mr. Ayres lay behind a heap of captured police equipment 50 feet from the palace for about two hours before he was picked up. Apparently both sides shot at the heap, believing it to be a barricade.

Call Envoy in U. S. to Presidency.

President Arosemena's last official act before abdicating was to give a semblance of constitutionality to the upheaval by appointing Dr. Harmodio Arias, one of the leaders of the revolt, to form a new government. The military junta then sent a cable to Ricardo Alfaro, Panama's minister in the United States, asking him to return from Washington and take over the presidency.

The revolt had been carefully planned. While the city was celebrating the birth of the new year, young revolutionaries went around quietly cutting telephone lines. Their sabotage was not discovered until armed forces launched a double attack, one on the presidential palace and the other on the headquarters of the national police. The city awoke to the sound of heavy firing. The police returned the fire of the insurgents, but their resistance was short lived and the rebels soon gained both their objectives. Sniping continued until after dawn.

Capture President by Ruse.

President Arosemena was captured by a ruse at about 6:30 a. m. A band of rebels who had gathered in an adjoining house climbed from its balcony into the presidential palace through a second floor window. They seized Señor Arosemena and then attacked the police guard on the floor below.

The Supreme court in session this afternoon approved of the appointment of Dr. Arias as provisional president, pending the return of Señor Alfaro. Señor Alfaro until Oct. 1 last year was first of Panama's three vice presidents. Reports from Washington tonight indicated that he had accepted his country's call to assume the presidency.

Dr. Arias tonight named the following as members of his provisional cabinet: Foreign minister, Francisco Arias Paredes; finance and treasury, Ernique Jimenez; undersecretary of state, Dr. J. J. Vallarino; public works, Dr. Ramon Mora; education, J. M. Guiros.

City Becomes Normal.

Panama City tonight had settled down to normalcy, although business houses closed all day and civilian riflemen are parading the streets. Occasional autos are seen carrying American and foreign flags, denoting that the occupants are ministers, consuls, or perhaps private foreign citizens.

Enrique Linares, manager of the National Bank of Panama and a close friend of the fallen president, has been jailed by the rebel junta. Gov. Anguilla of the rich province of Chiriqui, who happened to be on a visit to the

(Continued on page 2, column 4.)

NEWS SUMMARY

of The Tribune

[And Historical Scrap Book.]

Saturday, January 3, 1931.

FOREIGN.

Marshal Joseph Joffre, famous French general and hero of battle of the Marne, which kept Germans out of Paris, dies. Page 1.

Panama envoy to Washington, Dr. Ricardo Alfaro, accepts presidency offered by winners of revolt. Page 1.

United States, Great Britain, and Canada plan billion dollar loan to put China on its feet. Page 2.

Inject serum to keep Marshal Joffre's heart beating. Page 3.

Mystery "king," who tried to set up empire in Burma, is found dead in jungle palace. Page 5.

Indian leader outlines plan to take rule of his country out of British hands. Page 5.

DOMESTIC.

Final agreement reached by eastern railroads for merger of four main lines. Page 1.

Man, woman off today from New York on first cargo flight to Paris. Page 1.

Masked men strip, tar and feather California woman. Page 2.

Father and wife of fugitive Negro kidnaper of Busch heir are arrested. Page 3.

Three state banks in Illinois towns, Alma, Hecker, and Brocton, are closed. Page 5.

Thirty-first national automobile show at New York today to show ease of contral as chief new feature. Page 6.

Science convention closes sessions in Cleveland. Page 10.

LOCAL.

Two hundred churches folk stand guard at parish house to prevent pastor's removal. Page 1.

Council finance committee approves budget of $67,000,000 after devising scheme for keeping within revenues. Page 2.

Milk dealers and producers await word from arbiter on price cut. Page 2.

Two drivers who caused five auto deaths are held to grand jury on five charges of manslaughter; news of tragedy kills mother of one. Page 3.

William Laird, aviation leader, seriously hurt and truck driver killed in crash. Page 3.

Police find cabaret battle resulted from raid by holdup men. Page 4.

Transit companies ask council for extension of their time to accept franchise. Page 4.

Lawrence Avenue National bank closed for investigation after assistant cashier tells story of how robbers looted vaults, kidnaped him. Page 5.

Charles W. Vail, veteran Deneen leader, indorses Lyle; Germans organize for Barrett. Page 5.

Nearly 15,000 cases of jobless and homeless men cared for by social agencies, report shows. Page 6.

Death notices, obituaries. Page 10.

WASHINGTON.

Killing of eight American marines stirs storm in senate. Page 6.

Farm bureau urges further regulation of grain exchanges; opposes special session. Page 9.

McNary predicts no extra session, but three other senators express contrary opinion. Page 9.

SPORTS.

Hold THE TRIBUNE Silver Skates Derbies at Garfield park Jan. 24-25; add new division. Page 15.

White Sox may send Bud Clancy to Jersey City. Page 15.

Chicago Athletic association merger is dead issue, officials say. Page 15.

Harry Hochstadter, veteran sports writer, dies. Page 15.

Knute Rockne chats on his ills and those of other football coaches. Page 15.

Northwestern and Notre Dame quintets meet tonight. Page 15.

Mr. Curley pens a social note to Mr. Pegler. Page 15.

EDITORIALS.

The Outlook for the Railroads; A Good Beginning; Unemployment Relief; All Around the Mulberry Bush; Canadian Liquor Control. Page 8.

BOOKS.

Hergesheimer's latest novel gains historic tone and loses sensuous charm, Fanny Butcher says. Page 9.

Michael Arlen has new book; other news of foreign authors by Frank Swinnerton. Page 9.

Russian relative of late Czar Nicholas II. is feature of publisher's tea in New York. Page 9.

FINANCE, COMMERCE.

Stock market welcomes new year with a strong rally. Page 17.

Brokers' loans advance $7,000,000; first gain in fourteen weeks. Page 17.

Chicago stocks start new year with an upturn. Page 18.

Scrutator says future shouldn't be counted too far in advance. Page 20.

Want Ad Index. Page 21.

Average net paid circulation of THE CHICAGO TRIBUNE, November, 1930, in excess of

Daily - - - 815,000

Sunday - - 1,080,000

FAMED SOLDIER LOSES IN LONG BATTLE FOR LIFE

Succumbs After His Foot Is Amputated.

(Pictures on back page.)

PARIS, Jan. 3 (Saturday).—(A.P.)—Marshal Joffre died at 8:23 a. m. (Paris time) today. (2:33 a. m. Chicago time.)

At 8:30 a. m. Capt. Saint Cernin emerged from the hospital where the marshal has been at death's door for days and said to reporters, "The marshal is dead." Then he displayed a bulletin signed by the marshal's physicians.

HAD MADE A RALLY.

Early last night a cable dispatch from Paris to THE TRIBUNE told of a rally observed in the condition of the aged soldier. Minister of War Louis Barthou, a close friend of the family, arrived at the hospital at 6:30 p. m. and remained in the marshal's room for more than an hour, believing that he was witnessing the marshal's last moments.

The aged patient scarcely breathed, and his hands, which hitherto even in coma have strongly grasped the coverlet, lay limp and lifeless. It was one of several alarming respiratory lapses marking the late afternoon and early evening, accompanied by the first signs of heart weakness.

But at 8 o'clock his respiration resumed regularity, although his pulse was feeble.

At 10:30 p. m. Gen. Issaly, chief of Marshal Joffre's staff, and Col. Fabry, who accompanied the marshal on his American tour, were satisfied that there was no immediate danger of death and left the hospital.

His Vitality Amazing.

"The death agony can last several hours more," Dr. Rene Leriche said in the afternoon. "The end will be signaled a half to three-quarters of an hour beforehand by the speeding up of his pulse, which is now running at 140.

"His amazing vitality is due to the excellent condition of his system on account of his not having absorbed a single drop of alcohol (by alcohol the French mean hard liquor, not counting wines, of which the marshal has always generously helped himself) during the last 30 years. He never has been sick before and he never took drugs or medicines."

Marshal Joffre's leg was amputated at the ankle some day's ago and his illness continued after this operation.

HERO OF THE MARNE

Creasy, the English historian, years ago wrote his "Fifteen Decisive Battles of the World." The sixteenth—the first battle of the Marne—was won by Gen. Joseph Jacques Cesaire Joffre, commander of the French armies in the west during the great war. Ending a series of disheartening retreats, after four days and nights of incessant fight, he stopped 2,500,000 Germans and drove them back when they were within thirty miles of Paris.

"I mean to deliver the big battle under the most favorable conditions, at my own time, and on the ground I have chosen," Joffre declared to his generals. "If necessary I shall continue to retreat. I shall bide my time. No consideration whatever will make me alter my plans."

Joffre Saves Paris.

The onward sweep of the Germans through Belgium, Luxemburg, and Lorraine toward the French capital had reached high tide on Sept. 5, 1914, despite the gallant defense of Liege, the stand at Mons-Namur-Charlerol, and a counter invasion of Alsace-Lorraine. Flushed with success, opposed by a numerically inferior force which had continually yielded ground, the Germans had every expectation of capturing Paris and, France, once smashed, of turning their strength to finish the then menacing Russia. The French government, meanwhile, had moved to Bordeaux.

Joffre decided to strike on Sept. 6 with fast and furious flank attacks, following the terrific frontal onslaughts of the enemy. The German right wing, under Gen. Alexander von Kluck, checked by Joffre's unexpected and tremendous counter offensive, fell back upon the Aisne river on Sept. 10 and extended itself northward through Picardy, Artois, and Flanders to the Belgian coast. Paris was saved and Joffre was acclaimed the hero of France.

After the battle of the Marne the

(Continued on page 4, column 1.)

THERE SEEMS TO BE SOMETHING IN WHAT HE SAYS

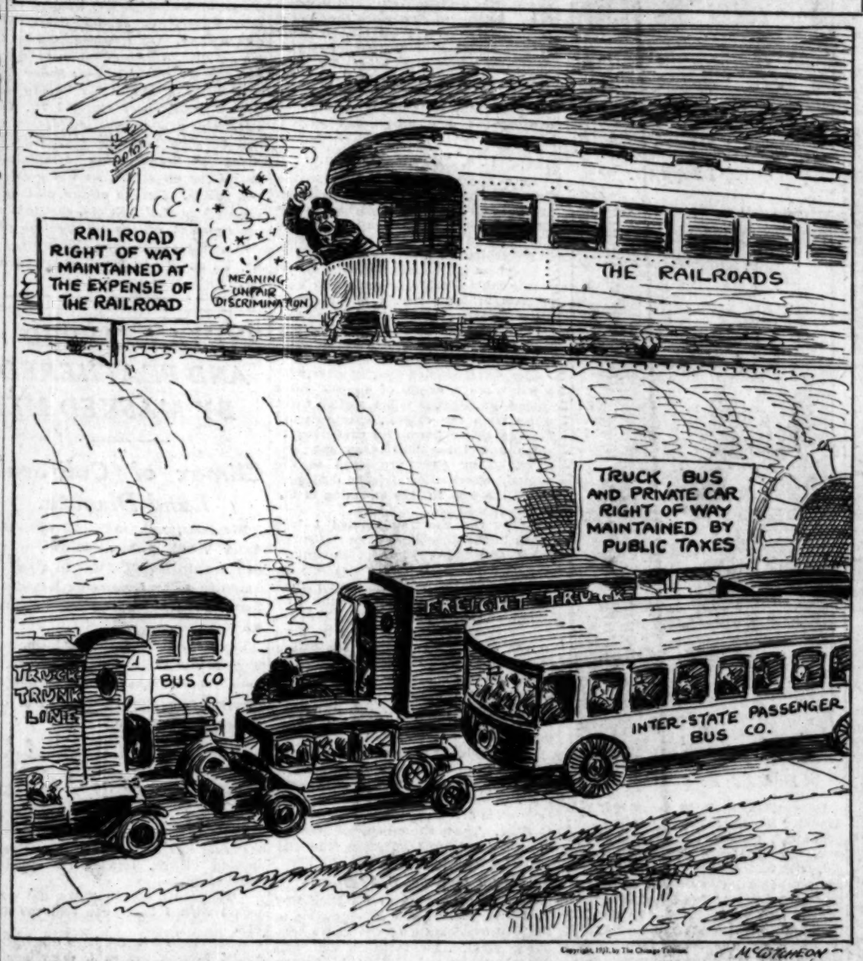
RAILROAD RIGHT OF WAY MAINTAINED AT THE EXPENSE OF THE RAILROAD
MEANING UNFAIR DISCRIMINATION
THE RAILROADS
TRUCK, BUS AND PRIVATE CAR RIGHT OF WAY MAINTAINED BY PUBLIC TAXES
FREIGHT TRUCK
TRUCK TRUNK LINE
BUS CO
INTER-STATE PASSENGER BUS CO.
McCUTCHEON

Copyright, 1931, by The Chicago Tribune.

STOCK PRICES AND GRAINS START UP WITH THE NEW YEAR

New York, Jan. 2.—[Special.]—A wave of New Year's buying swept over financial markets today in the first trading session of 1931 and stocks, cotton, grains, and bonds moved upward for substantial gains.

Gains of $1 to $5 a share were distributed throughout the stock exchange list at the close. United States Steel touched 142, up nearly 3 points, and General Motors, Consolidated Gas, American Can, and other leaders of the list recorded advances of 2 to 3 points.

Cotton advanced more than $1 a bale, July wheat sold up 2½ cents a bushel in the Chicago pit, and corn moved up for gains of about 3 cents a bushel.

Bonds at the start of the new year scored further recovery from their December slump.

MARY M'CORMIC SAYS SHE'S WED TO POLA'S PRINCE

[Copyright: 1931: By the New York Times.]

(Picture on page 3.)

CHERBOURG, France, Jan. 2.—Mary McCormic, formerly prima donna with the Chicago Civic Opera, gayly confirmed that she was married to Prince Serge Mdvani, former husband of the screen actress, Pola Negri, when she debarked here this evening from the liner Olympic and hastened to the cable desk in the Maritime station to send a message to her Georgian husband in Venice, Cal.

The marriage took place in America as soon as it was learned the Paris tribunal had granted Pola Negri a final decree of divorce from the prince, she said. She declined to give further information as to exactly when and where the ceremony occurred. Her husband has oil interests in California, she said.

The singer will remain in Paris throughout the month of January and is to appear at the Opera Comique during her stay. She will go to Florence next month.

WOMAN KILLED BY GOLD TOOTH IN HER LUNG

A gold tooth, which slipped down her throat three weeks ago while she was under an anesthetic, caused the death yesterday of Mrs. Minnie Teufel, 31 years old, 3236 West 62d street, mother of three children. Mrs. Teufel died in the Chicago hospital from pneumonia caused by the gold tooth.

Mrs. Teufel was brought to the hospital on Dec. 30 by Dr. Haldane Cleminson. The next day the gold crown was removed from her lung, but inflammation had already caused pneumonia. According to her son, Jack, 11 years old, Mrs. Teufel complained of pains in her chest after having some teeth extracted while under an anesthetic. Members of the family said they did not know who the dentist was.

Parishioners Stand Guard to Keep Pastor

Avowing their intention of preventing the removal of their pastor, the Rev. Edward Kowaleski, a crowd of more than 200 parishioners gathered around the parish house of St. Mary Magdalene's Catholic church, 84th street and Saginaw avenue, last night, and refused to permit visitors and others within 100 feet of the grounds.

The guard, voluntarily recruited from among the 2,000 parishioners, who are largely Polish, acted on unconfirmed reports that the priest had received an order from Cardinal Mundelein transferring him from the pastorate. Father Kowaleski has been pastor of the church for the last 20 years.

Some Carry Clubs.

It was a hostile gathering which greeted investigators, and clubs and pieces of pipe, apparently impromptu weapons, were in evidence in the hands of a number of the self-appointed guardians. Several visitors tried to approach the rectory, but were either driven away or advised to keep at a distance. Strangers were followed, and one was pursued in a taxicab for more than half a mile. One leader of the patrol expressed the sentiment of the parishioners.

"Father Kowaleski has been here 20 years," he said. "He has built this church from a tiny place to what it now is. He has built the school for our children. We love him, he loves us, and now he is to be removed. We will not allow him to go, and we will remain here to see he is not taken away."

People Flock to Church.

Earlier in the afternoon when word spread through the parish that Father Kowaleski was to leave, little groups of his congregation collected in front of the church and residence. Many little children appeared also, accompanied by their fathers and mothers, who, as children, had received the elderly priest's ministrations. Father Kowaleski noted the sentiment. He called in several of the more active parishioners. He wanted no demonstration, he said, nor did he desire any moves to hinder the church's order. Later the crowds increased and men took posts as guards. He again exhorted them to disband, but his wishes were ignored.

Efforts to reach the pastor at his residence were met with his refusal to discuss the reported order. He could not commit himself on the subject, a spokesman for him said.

Force Woman's Auto to Curb; Rob Her of Jewels

Two gunmen riding in a coupe forced Mrs. Ina Hood, 2631 East 74th street, to the curb in her car at Coles avenue and 73d street, and robbed her of $1,000 in jewelry, and $100 in cash, early this morning. She was returning to her home from the loop.

THE WEATHER

SATURDAY, JANUARY 3, 1931.

Sunrise, 7:18; sunset, 4:31. Moon rises at 3:23 p. m. today. Mars, Venus, and Jupiter are morning stars.

Chicago and vicinity—Mostly fair Saturday and probably Sunday; somewhat colder Saturday afternoon and night; moderate southwest winds, becoming variable.

Illinois—Partly cloudy Saturday and Sunday; somewhat colder in extreme north portion Saturday afternoon.

TRIBUNE BAROMETER.

TEMPERATURES IN CHICAGO

MAXIMUM, 2:30 P. M. 46
MINIMUM, 3 A. M. 25

3 a. m.	25	Noon	42	8 p. m.	40
4 a. m.	25	1 p. m.	44	9 p. m.	39
5 a. m.	25	2 p. m.	45	Unofficial—	
6 a. m.	25	2:30 p. m.	46	10 p. m.	39
7 a. m.	25	3 p. m.	45	11 p. m.	39
8 a. m.	26	4 p. m.	45	Midnight	38
9 a. m.	28	5 p. m.	44	1 a. m.	38
10 a. m.	34	6 p. m.	43	2 a. m.	38
11 a. m.	38	7 p. m.	42		

For 24 hours ended 7 p. m. Jan. 2:

Mean temperature, 36; normal, 25; excess since Jan. 1 4 degrees.

Precipitation, none; deficiency since Jan. 1, .14 of an inch.

[Official weather table on page 20.]

TWO ARRESTED ON VETERANS' RACKET CHARGE

Milton Kohn, owner of a restaurant at 105 East Walton place, and Howard Overton, 1244 North Dearborn street, were under arrest last night, accused by Assistant State's Attorney Charles J. Mueller of instigating a veterans' racket.

They were arrested in room 1030 of the State-Lake building, the headquarters of "Buddies' Federation of Veterans," where about thirty solicitors had been hired, it was said, to sell tickets for a "grand patriotic ball," to be held at the First Regiment armory on Feb. 22. Kohn said he had intended to divide the money collected among destitute veterans' families. He is not an ex-service man himself, he admitted.

Few of the tickets had been sold, Mueller said, but a long list of prospects was found in the headquarters.

BULLETS RIDDLE AUTOMOBILE OF 'ALKY' PEDDLER

Gangsters shooting from a small automobile riddled the car of Adam Vidzes, 4511 South St. Louis avenue, as it stood in front of his house late last night. Both shotgun slugs and pistol bullets were fired into the machine. Three men riding in a sedan did the shooting. They were pursued for several blocks by Motorcycle Policeman James Oakey of the Brighton Park police, but the fugitive car escaped when his machine skidded on a slippery street.

According to Lieut. Archie Kane of the Brighton Park station, who investigated the shooting, Vidzes admitted he "used to peddle alky," and the police believed the shooting was a warning that he had been encroaching on others' territory.

Try First N.Y. to Paris Cargo Flight Today

BULLETIN.

New York, Jan. 3 (Saturday)—(Special.)—At an early hour this morning indications were that William S. Maclaren, former lieutenant in the naval air service, and Mrs. Beryl Hart would hop off from North Beach, Queens, between 5:10 and 6 a. m. today, headed for Bermuda and the Azores, with a landing in the Seine at Paris on Monday as their ultimate goal.

(Pictures on back page.)

New York, Jan. 2.—[Special.]—Capt. William S. MacLaren and Mrs. Beryl Hart announced today that a little before daylight tomorrow they will fly from Glenn H. Curtiss airport at North Beach, Queens, on a two-stop trip for Paris. Theirs will be the first attempt at a trans-Atlantic flight with a cargo-laden plane.

Capt. MacLaren is a former naval flyer and Mrs. Hart is one of the few women holding an unlimited transport pilot's license.

It's Not a Stunt Flight.

The flyers explained that the trip is being made to demonstrate what they believe to be the feasibility of round trip air transportation between the United States and Europe over the southern route if stops are made at Bermuda and the Azores. They said they expected to be in Paris about forty hours after leaving North Beach. Their object is to demonstrate that ocean flying can be "taken out of the stunt class and put upon sound commercial basis," they announced.

The flight, with 200 pounds of food products aboard, will be in the white specially built cabin monoplane the Trade Wind, equipped with pontoons. Mrs. Hart, a New York widow, will act as co-pilot with Capt. MacLaren, who is an Annapolis graduate.

Postponed Since Oct. 9.

The flight originally was set for Oct. 9, but for one reason or another was postponed from time to time. Capt. MacLaren and Mrs. Hart arrived at North Beach last September. Since that time they have been busy checking their ship and testing and verifying their instruments. The ship has a gasoline capacity of 400 gallons, but because of the stops planned will not be loaded to capacity.

The flyers said they would proceed due south along the Atlantic seaboard, stopping at Bermuda to refuel and check their motor. This done they will start for the Azores, where the refueling and checking will be repeated. The flyers then will set out for Le Bourget field.

DICE FOR $1,000 AGAINST GIRL'S HONOR JAILS HIM

Los Angeles, Cal., Jan. 2.—[Special.]—Accused of rolling dice with an 18 year old girl with $1,000 as his stake against her honor, Don Courtney, president of the Metropolitan Automobile association, and ex-convict, was held on $5,000 bail today for hearing on a statutory charge Jan. 7.

Police say Courtney admitted intimacy with Mary Beth Hull, 17, and Betty Totman, 18, in his home in this city. The girls are chums at a local school.

Miss Totman told police she met Courtney in a Hollywood hotel after school one day and went to his room.

"Don showed me ten $1,000 bills and dared me to make a bet of myself against the $1,000. I rolled a pair of dice just for fun three times and I won. Then we played in earnest and I lost.

"He told me I didn't have to pay then, but I said I would have expected to take the $1,000 if I had won, and so was ready to pay my bet. He collected and then I went home in a taxicab."

Miss Hull said she visited Courtney at his home after several months' acquaintance. She said Courtney gave her $50 at various times, "which I used for spending money, besides several pieces of jewelry."

MRS. EDGE HURT AS SEAS BUFFET S. S. LEVIATHAN

[Chicago Tribune Press Service.]

CHERBOURG, France, Jan. 2.—The Leviathan anchored at roadstead here at 6 o'clock tonight after the worst battering from the seas in her history. Several passengers suffered minor injuries. Among the injured is Mrs. Walter E. Edge, wife of the American ambassador to Paris, who was painfully bruised.

The big ship took a hammering despite the fact that it avoided the worst storm area by taking the southern route, which is 240 miles longer. On New Year's eve a mountainous wave struck the vessel broadside, throwing the celebrating passengers off their feet and smashing the furniture. Mrs. Edge was pinned under a table.

The British liner Olympic, which boldly kept her course on the northern route, was due at 7 p. m., but had not arrived at midnight.

4 RAIL LINES SIGN 8 BILLION MERGER PACT

Divide 60 Miles in East; Up to I. C. C.

New York, Jan. 2.—[Special.]—After five years of negotiation and controversy, the presidents of the eastern trunk lines formally announced today a plan for consolidating the chief railroads in their territories into four great systems. With a mileage of about 60,000, these roads comprise about one-fifth the mileage of the entire country. Each of the four enlarged systems will be worth about two billion dollars.

The announcement was made through the issuance of a copy of a letter which has been sent to the interstate commerce commission. The officials, who met here in the offices of W. W. Atterbury, president of the Pennsylvania railroad, informed the commission of the contents of the letter by telephone before making it public.

Signed by Four Conferees.

It is signed by Gen. Atterbury; P. E. Crowley, president of the New York Central railroad; Daniel Willard, president of the Baltimore and Ohio railroad, and J. J. Bernet, president of the Chesapeake and Ohio railroad.

Each of the railroads whose presidents signed the letter will become a basis for an enlarged trunk line.

While the plan, as announced today, is the culmination of many years of effort, its completion at this time is the result of the influence brought to bear by President Hoover. Important construction by the eastern roads has in many cases been deferred because of the uncertainty as to their future under a plan of general consolidation, which, it was known, eventually must be devised.

Expected to Aid Business.

It was the belief of the Hoover administration that an agreement on consolidation would be of benefit, not only to the railroads but to the country as a whole, by stimulating industry and, hence, general business.

The agreement of the eastern presidents is "interdependent and could not have been reached upon any different basis of allocation," it is stated in the letter, which further relates that "in order to reach a common understanding it has repeatedly been necessary for all of the interests involved to make concessions."

It is pointed out that the plan calls for four systems instead of the five outlined by the commission in its final plan, but the letter suggests that the four party allocation is "in accordance with what we conceive to be the principles followed by the commission in its five party plan."

How Roads Will Fare.

Under the terms of the plan the four railroads represented at the conference would be enlarged as follows:

The New York Central will receive the Delaware, Lackawanna, and Western railroad and a direct connection with the Virginian railway.

The Pennsylvania will receive the Wabash, Detroit, Toledo, and Ironton and the Norfolk and Western and certain rights over the Lehigh valley. Rights on the Nickel Plate will go to the Pennsylvania under arbitration.

To the Baltimore and Ohio will go the Ann Arbor, Reading, Central Railroad of New Jersey, Western Maryland, Buffalo, Rochester, and Pittsburgh, Buffalo and Susquehanna, Lehigh and Hudson River, and the Chicago and Alton.

Nickel Plate Lineup.

The Chesapeake and Ohio allocation comprises the Nickel Plate, Hocking Valley, Erie, Bessemer and Lake Erie, Pere Marquette, Wheeling and Lake Erie, Chicago and Eastern Illinois, and the Lehigh Valley.

Allocation of the Ann Arbor to the B. & O. previously had not been indicated. This will give the B. & O. an entrance into Michigan which it would have received if plans it formerly furthered for acquisition of the Wabash had been carried through. The Wabash now controls the Ann Arbor.

While this division of the eastern railroads represents a triumph for the Chesapeake and Ohio and Baltimore and Ohio, the two roads which stood to gain most by consolidation, it also means the collapse of other schemes for consolidation put forward by ambitious railroad heads.

Loree Road Cut Into Four.

The fifth system proposed by the commission in its final plan had previously two proponents. One was L. F. Loree, pugnacious head of the Delaware and Hudson railroad, and the other was William H. Williams, former chief lieutenant of Mr. Loree. First Mr. Loree and then Mr. Williams put forward plans for a fifth trunk system, and both received re-

buffs which in the case of Mr. Loree caused him formally to abandon the plan. Frank E. and Charles F. Taplin of Cleveland also have pushed a fifth trunk plan.

Under the scheme announced today Mr. Loree's Delaware and Hudson will be divided among the four trunk lines. The Pittsburgh and West Virginia, which the Taplins formerly controlled but which in a time of financial stress they sold to the Pennsylvania interests, is due for like treatment.

N. Y. Central Enters Dixie.

Through receipt of the Lackawanna, the New York Central gains another first class line between New York and Buffalo. The New York Central already taps the ports of Boston and New York and through the Virginian railway connection it will reach the port of Norfolk.

Through Nickel Plate traffic rights, the Pennsylvania receives what it long desired—a line along the Lake Erie shore. Its present system now reaches points from Toledo to Buffalo by a system of branches which has been likened to a hand with fingers outstretched. The Detroit, Toledo and Ironton will give the Pennsylvania a line into the important manufacturing city of Detroit. The Wabash will provide an additional line running north of Lake Erie connecting Omaha and Kansas City with Buffalo.

B. & O. to Enter New York.

The Baltimore and Ohio will fulfill its chief ambition by receiving the Reading-Jersey Central system and thus for the first time will reach the port of New York over its own rails. The Ann Arbor will give the B. & O. an outlet into Michigan. The Western Maryland provides an important connection between the B. & O. and the Reading.

The Chesapeake and Ohio will obtain a first class high speed line between Buffalo and New York through the Lehigh Valley allocation. At present the C. & O. system reaches New York through the Erie railroad.

The other important roads named in the allocations were not the subjects of serious controversy.

Some Financial Aspects.

Financial plans incident to the new lineup have not yet been perfected but these details became known tonight:

The New York Central owns 26 per cent of the stock in the Reading, which in turn controls the Jersey Central. Sale of the Reading stock to the B. & O. had been agreed upon definitely since last summer. The B. & O. already owns 40 per cent of Reading stock.

The Pennsylvania, at a cost of $106,000,000, bought control of the Lehigh Valley and Wabash about three years ago. Under the agreement, the Pennsylvania sells the Lehigh Valley to the Chesapeake and Ohio, the Van Sweringen system. It also sells to the B. & O., the Ann Arbor, now controlled by the Wabash through stock ownership.

Share Pittsburgh Road.

The Pittsburgh and West Virginia, bought by the Pennroad corporation, investment affiliate of the Pennsylvania railroad, from the Taplins for $37,898,000, will be made available for the use of all the four trunk lines, thus providing them with a mutual entrance into Pittsburgh.

The Baltimore and Ohio had already brought under its control, or arranged for control, most of the roads it was assigned. It brought the Chicago and Alton last month and the Western Maryland some three years ago. On the other hand, it possessed no road seriously desired by another party to the conference.

Aim to Keep Wages Up.

Washington, D. C., Jan. 2.—[Special.]—In advocating the consolidation of eastern railroads into four main systems President Hoover, it was learned today, had in mind chiefly an adjustment of railroad costs which will enable the roads to meet the serious problems raised by increasing competition from motor trucks, waterways, and pipe lines. By grouping the eastern roads into four strong systems the theory is that much will be accomplished toward avoiding a prolonged period of depression of the railroads, a key industry affecting the prosperity of the entire country.

Those who have discussed the consolidation proposals with the administration have taken in account the growing belief that the railroads are facing serious difficulties on account of the competition of motor trucks, waterways, and pipe lines.

The building of pipe lines from the southwest to Chicago and to the east in particular is expected to take a large amount of business away from the railroads.

Economies Held Vital.

The railroads, according to the administration, must either reduce operating costs by mergers, unification of terminals and similar methods, or else cut wages.

The consolidations, it is argued, will make it possible for the railroads to increase their financial stability and ultimately reduce rates to meet the menacing competition.

VATICAN'S NEW GOLD COINS SHOW CHRIST AND POPE

(Copyright: 1931: By the New York Times.)

VATICAN CITY, Jan. 2.—A law published today by the Vatican authorizes the emission of Vatican state coinage. The unit is the gold lira, identical in value with the Italian lira. By agreement with the Italian government all coins will be produced by the Italian mint. Italian currency will be legal tender in Vatican City as Vatican currency will be legal tender in Italy.

The gold coins bear a bust of the Pope and a figure of Christ holding a scepter and globe. The ten lire silver coins, a bust of the pope and the figure of the virgin; the five lire silver coins, a bust of the pope and a figure of St. Peter; the two lire nickel coins, the papal arms and the figure of the good shepherd; the one lira nickel coins, the papal arms and a figure of the virgin. The 50 centesimi nickel coins bear the papal arms and a figure of St. Michael, the 20 centesimi nickel coins, the papal arms and a figure of St. Paul; the 10 centesimi copper coins, the papal arms and a bust of St. Peter; the 5 centesimi copper coins, the papal arms and an olive branch.

Chicago Daily Tribune
THE WORLD'S GREATEST NEWSPAPER
Vol. LXXXX. Saturday, January 3. No. 3
Published daily at Tribune Square, Chicago, Illinois.
The Tribune company publishers.
MAIL SUBSCRIPTION PRICES.
Mail subscription prices in Ill. (outside of Chicago), Ind., Iowa, Mich., and Wis.—Daily with Sunday, one year, $12.50.
Zones 3 and 4 in states other than Ill., Ind., Iowa, Mich., and Wis.—Daily, $7.50 per year.
Zones 5 to 8, inclusive—Canada, Mexico, and Foreign—Daily, $12.00 per year.
Entered as second class matter June 8, 1903, at the postoffice at Chicago, Ill., under the act of March 3, 1879.

ITCHING BURNING TORMENT ENDED BY RESINOL

What relief! The first application of this soothing, healing ointment usually stops all itching and burning and makes your tortured skin feel comfortable at last. Apply freely anywhere on body—no parts too delicate, no surface too irritated for its healing medication. Sold by druggists everywhere. Try it and enjoy the relief it gives.

SAMPLE MAILED FREE
if you write Resinol, Dept. 54, Baltimore, Md.

ALDERMEN O. K. BUDGET FOR 1931 OF $67,000,000

Devise Scheme to Keep Within Revenues.

The council finance committee by a vote of 10 to 1 early this morning recommended to the city council for passage a budget of approximately $67,000,000 for 1931. The dissenting vote was cast by Ald. Jacob M. Arvey [24th], who had protested against a cut of $50,000 in the appropriation for the gas, oil committee of which he is chairman.

The budget figure was arrived at after the aldermen had increased City Controller Schmidt's estimate of miscellaneous revenues and cut some appropriations to take up an earlier overappropriation of $1,200,000.

In order to eliminate the overappropriation the committee added $995,000 to Schmidt's estimates of miscellaneous revenues and cut two council committees and five city departments by $177,000 to make a total of $1,172,070 toward the desired reduction. The paring still left $27,930 to be taken out, which the wearied aldermen left to the committee's staff for accomplishment.

The committee's action was taken after a debate of several hours in the early evening session. At that time the committee considered the possibility of appropriating salvage as a means of escape from cutting out a number of jobs from the budget to make the reduction. The only other alternative advanced was to raise the estimate of miscellaneous revenues.

Set Salvage at $1,100,000.

Salvage is the residue at the end of the year of appropriations that have not been expended by the city department heads. Over a period of 15 years the salvage has averaged 3 per cent of the total appropriations, but for 1930 was only 2 per cent or $1,100,000.

By setting up as revenue an estimated salvage of $1,100,000 as a source of revenue for this year the aldermen figure they will not have to make any cut in the number of jobs.

Harris Keeler of the bureau of public efficiency attacked the scheme of appropriating salvage as revenue. He maintained that the department heads are likely to use every cent given them and the city would have a 1931 deficit on its hands.

"I don't think that the committee will be criticized if we set up a 2½ per cent salvage as an item of revenue and appropriate against it," said Ald. Oscar F. Nelson [46th]. "If we do it will more than cover the $1,200,000 that we are now overappropriated. It is revenue in our possession and it has been set up before. I think that it is the only solution of our difficulties."

"It is not a good way to get a surplus," said John A. Richert, chief of the finance committee staff.

Bowler Suggests Method.

The alternative of hoisting Schmidt's estimate of miscellaneous receipts was suggested by Ald. James B. Bowler [25th]. He said it could be done by adding just a little sum to the estimates of each source of revenue with the understanding that the boost represents the potential salvage.

In answer to Mr. Keeler's question of how much the committee expected to add with safety Richert spoke of restricting transfers of money at the end of the year from unexpended accounts to other accounts in which money is needed. By doing so, he said, the salvage could be retained.

"Well," declared Mr. Keeler, "there is always talk about restricting transfers but when pressure is brought to bear it turns out differently."

One Proposes Saving.

Only one alderman, Ald. John J. Hoellen [47th], urged the committee to pare the various departmental appropriations. Other suggestions included the sale of city lands and the collection of back compensation from the Chicago Tunnel company. The last two ideas were turned down, as they would be items of revenue only for this year and the situation next year would be fully as bad.

In answer to Ald. Hoellen, Richert stated that the $1,200,000 could not be taken out of the budget without interfering with the services rendered by the city police, fire, health, and gas and electricity departments.

Revised figures of revenue and expenditures during 1930 were submitted to the committee by Schmidt showing that the city ended the year with a surplus of $944,662 instead of an earlier estimate of $435,286. The deficit of 1929, however, instead of being carried over into 1930 was taken up by an increased tax rate and a deficiency bond issue which were included in the financial relief legislation last July.

DISPUTED DODGE TAX OF $7,000,000 PAID IN PROTEST

Detroit, Mich., Jan. 2.—[Special.]—The government has just received $12,000,000 in back taxes which have been under dispute ever since sale of Dodge Brothers' plant in 1925.

The trustees admitted $5,000,000 was collectible, but sued concerning $7,000,000.

To avoid further interest payments at 6 per cent, the $12,000,000, including the disputed $7,000,000, has been paid under protest the last sixty days.

KILLED BY TRAIN

CARL DOEMAN.

HENRY BEDMAREK.

Henry Bedmarek, 12 years old, 1939 Webster avenue; Carl Doeman, 13 years old, 2904 North Francisco avenue, and Theodore Jensen, 13 years old, 2849 George street, on leaving the Jensen home last evening, decided to go to the Doeman boy's home to play.

They took a short cut over the Chicago and North Western elevated right of way near the Maplewood avenue station, not far from Diversey parkway. The trio climbed over a fence to the embankment, with Bedmarek and Doeman ahead. They paused as a northbound limited train passed.

Laughing, Henry and Carl signaled to their playmate a few yards behind and ran across the tracks. In another instant both were struck down and killed beneath the wheels of a suburban train, southbound to the loop. Brakeman V. C. Schramm, 3136 Avondale avenue, halted the train within eight coach lengths.

FALLEN PRESIDENT'S TWIN GIRLS, TWO SONS AT SCHOOL IN AMERICA

Convent Station, N. J., Jan. 2.—(AP)—In the somber parlor at the convent of St. Elizabeth the 14 year old twin daughters of Don Florencio Arosemena of Panama heard the news today of the overthrow of his government. They gasped and their black eyes opened wide when told their father had resigned the presidency. Then they smiled gayly as they read he was in no personal danger.

Lina, the taller, more voluble, made it plain she and her sister Inez were unacquainted with the trouble and unrest that had shadowed their father since his disputed election.

"We never talk business with father," she said. "He is so tired from business that we talk to him and mother of other things when he is home at night."

Vasco, their 15 year old brother, a student at Freehold Military academy, visited them last week. They hear frequently from Bey, the 18 year old brother who is a West Point plebe.

Rumanian Crown Heir Ill; Queen Helen Hurries to Him

SINAIA, Rumania, Jan. 2.—(AP)—Crown Prince Michael, heir to the Rumanian throne, is suffering from a chill. Today his physicians ordered him to keep to his room in the royal palace here until his condition improves. The possibility that King Carol and Queen Helen might meet at the bedside of the little prince was seen tonight when it was reported Queen Helen was hurrying from Bucharest by the night express to Sinaia to be with her son.

Mooseheart Charity Ball
Greater Chicago
Moose Lodge No. 3

All persons holding Mooseheart Charity Ball dance tickets will be admitted free to our dance in the Coliseum, Saturday evening, January 3rd. This dance is being held to accommodate those who were turned away on December 10th when we held our dance in the Aragon Ball Room, Huntinghouse Academy and Merry Garden Ball Room.

All those interested in Mooseheart or the Loyal Order of Moose kindly fill out the attached coupon and mail to our office at 123 West Madison Street, Chicago, B. W. Johnson, Secretary.

(Only men over twenty-one years of age, of the Caucasian race, who can furnish good references, can apply.)

Name .....
Address .....
City .....

PANAMA REBELS MAKE ENVOY TO U. S. PRESIDENT

Seize Rule in Swift Night Attack; 10 Die, 14 Hurt

(Continued from first page.)

capital, has also fallen into rebel hands. A dispatch tonight from Puerto Armuelles in Chiriqui province claims that the natives are staying loyal to the Arosemena government, as is also David, the principal city in the province. At Puerto Armuelles the United Fruit company has established large banana holdings and there are rich American coffee plantations throughout the province. Reports from other provinces tonight indicate that no other resistance is likely to rise up against the new provisional government.

U. S. Attitude Helpful.

An announcement from Washington that the United States will not intervene unless there are disturbances has had a quieting effect on the capital and pleased everybody. The change in government appears popular.

The new government is sending arrested cabinet members and other high officials to their homes under parole after receiving their signed resignations. This is almost unheard of procedure in Latin-American revolutions, but has created a good effect.

The revolt started shortly after midnight when a group of oppositionists raided the Sabanas police station three miles from the capital, overpowering the few police there and capturing 70 rifles and three Thompson machine guns. They then proceeded to the capital, where their friends had prepared the way for the storming of the president's palace.

When the shooting started I hastened in the direction of the Cathedral plaza and found youthful Panamians firing down the street leading to the president's palace. I was then stationed near the Chase bank and the bishop's palace and could see five civilians lying apparently dead in the street. The president's palace faces the waterfront and is one block from the Cathedral plaza, the civic center of Panama and the location of th American legation, the American hotel and several government buildings.

The president's palace guard sounded a fire alarm at 3:30 a. m. in order to get assistance. The call brought out Panama's red bloused firemen and they were given rifles and instructions to fight. These same men are now on the rebel side and patroling the city as emergency police.

Rush Aid to U. S. Legation.

At 4 a. m. American Minister Roy T. Davis, after some delay owing to the disturbed state of the city's telephone service, got in touch with acting Governor Col. Julian L. Schley of the Canal Zone. By 4:20 military police, headed by Gen. Preston Brown, reached the legation. They were fired on by rebels who had seized the police headquarters. This, however, is believed to have been unintentional, as they were firing on all who approached and the military police were in a motor bus. Relief forces which arrived later were also fired on.

The rebels are particularly bitter against former President Rodolfo Chiari, who is the leader of the Liberal party which has been in power. They claim the government as well as the national assembly has been entirely in his hands. Tonight Señor Chiari was found to be in hiding at the Ecuador legation and is nominally under arrest there.

Victor Goytia, former newspaper editor here and a prominent attorney, is head of the "Accion Comunal." He denies that it is a red organization, although red flags have been used at its gatherings, which the fallen administration frequently stopped, imprisoning the leaders. The revolt is largely a protest against the government's recently inaugurated policy of deducting 5 per cent from the salaries of every one on the state's pay roll and paying this into the party funds of the Liberals.

The only resistance that might have arisen was nullified by the Panama railroad when it refused to carry 500 national police which Gov. Galindo of the province of Colon attempted to send to the aid of the government.

HARRY GUZIK CONVINCES U. S. HE IS CITIZEN

Harry Guzik, Capone hoodlum and older brother of Jack and Sam Guzik, appeared at the federal building yesterday to establish his status as an American citizen. Accompanied by Attorney Harry Weisbrod and a sheaf of records, he convinced Naturalization Director Fred J. Schlotfeldt that he was naturalized in 1896 by Superior Judge Farlin Q. Ball.

Jack Guzik, under sentence of five years at Leavenworth penitentiary for income tax evasion, and Sam, under indictment for the same offense, became citizens with the naturalization of their father, Max, in 1898, Mr. Schlotfeldt said. Immigration and naturalization authorities have been investigating public enemies and other gangsters.

HOW REBELS WON

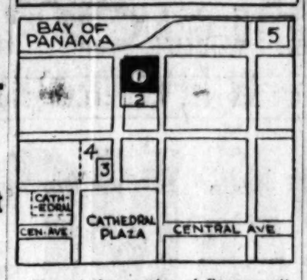

Plan of the quarter of Panama city in which rebels overthrew the government after a few hours of fighting yesterday. Key to the plan: [1] Presidential palace, which was entered into by rebels from a second floor balcony in house [2] adjoining. [3] Chase bank, at the corner of which Tribune correspondent watched the battle. [4] Home of George Arias, relative of revolt leader, on second floor above Chase bank. [5] House owned by Domingo Diaz, cousin of fallen president, but another revolt leader; Señor Diaz married into the Arias family and Señora Diaz' sister married Dr. J. J. Vallarino, new secretary of state. It can be seen that the houses of the Arias partisans were strategically placed for an attack on the presidential palace. Details of the plat were supplied by H. H. Evans, assistant superintendent of the mechanical division of the Canal Zone and brother of Dr. W. A. Evans, Tribune health editor.

WOMAN TARRED AND FEATHERED BY MASKED MEN

Climax of California Land Dispute.

Riverside, Cal., Jan. 2.—(AP)—Mrs. Anna Wood, a homesteader in the San Jacinto foothills, was in a serious condition today from being tarred and feathered New Year's day by two masked men.

Deputy Sheriff Carl Rayburn, who went to her ranch forty miles east of here, reported the tarring apparently followed Mrs. Wood's defiance of cattlemen's orders to move out.

Mrs. Wood was found in a hysterical and semi-conscious condition at her isolated ranch last night by friends. They reported to the sheriff, who said arrests were imminent.

Rayburn said the woman had accused neighboring cattlemen of demanding she quit her homestead and mining claims, located on valuable grazing lands.

"They told me to move out or I would wish I had," she told the deputy.

A commotion in the barn among her goats, Mrs. Wood said, drew her to the building. A masked man grabbed her, removed her clothing, and a second masked man helped in applying the tar and feathers.

Mrs. Wood told Rayburn she was unconscious on the barn floor for several hours after her attackers left.

Big Plane Pilot Arrested on 2 Year Old Rum Charge

Miami, Fla., Jan. 2.—(AP)—Federal officers announced tonight that W. B. Atwater, New York, pilot of a 17 passenger seaplane which stopped here Dec. 31 en route from Long Island to Vera Cruz, Mexico, was arrested New Year's day on a two year old charge of importing liquor by airplane from Bimini, British island near here. Atwater gained release on $2,000 bond, the officials said, prior to departure today for Havana.

PLAN LOAN OF BILLION TO PUT CHINA ON FEET

Canada Reports U. S. In on Deal with Britain.

VANCOUVER, B. C., Jan. 2.—[Canadian Press.]—The Vancouver Province publishes the following today:

"Herbert M. Marler, head of Canada's embassy to the orient, has been sent to China on a great diplomatic and commercial mission. It is entirely possible that, arising from his visit, Canada will sell 100,000,000 bushels of wheat. But that may be only an incidental of his conferences. If plans being worked out in London and Ottawa come into being. Behind the wheat deal is a great project, initiated by H. H. Stevens, Canada's minister of trade and commerce, for the granting of a billion dollar loan to China, designed to reinstate the values of silver all through the orient and finally to place China on her feet so completely that she will become a huge and profitable market for British, Canadian, and American goods.

Aim to Sell Wheat.

"Prime Minister R. B. Bennett merely hinted at the grand plan in hand when he addressed a large gathering at Regina on Tuesday evening. He intimated that some credit arrangement might have to be made to enable China to buy Canadian wheat in large quantities. He did not attempt to outline the very interesting and stupendous plan which is now being discussed in London, New York, Washington and Ottawa for the rehabilitation of silver and the general reorganization of oriental trade and markets.

"Generally the plan is to call together the five or six leading war lords of China, who presently are fighting amongst themselves and maintaining armies totaling three million men, living by pillage of the population. The project is to sell the Chinese leaders with the idea that every one would be infinitely better off if the Chinese armies were turned into industrial units, carrying out great public works.

Plan Loan of a Billion.

"If a semblance of peace can thus be attained, then Britain and the United States would jointly arrange a loan of a thousand million dollars to be spent in opening China by railways and highways and by lending support to various schemes to bring about an era of orderly civilization throughout the nation.

"For several years H. H. Stevens has been a close student of the silver question, especially in the aspects which have brought depression and disaster in China, India, and other oriental countries. From a top price of $1.40 per ounce silver has fallen practically to 30 cents in the world's markets. Oriental people have their wealth largely in whatever hoards they have of silver metal and the virtual collapse of silver has meant stupendous loss and disaster and has helped in bringing about a great unsettlement of trade and of the actual business of living in these oriental lands."

Hjalman Bergman, Noted Swedish Poet, Dies at 47

BERLIN, Jan. 2.—(AP)—Hjalman Bergman, 47, Swedish poet, died here yesterday. Mr. Bergman was one of the best known of modern Swedish writers. He was particularly known for his plays. He also was interested in writing for the motion pictures. One of his plays was produced over the radio. He was born at Orebro, Sweden, on Sept. 19, 1883. He traveled extensively and visited the United States in 1923-'24.

CARSON PIRIE SCOTT & CO

A Special Selling of

Long Trousers Suits

For Boys of 15 to 18 Years

$18.75

Now is the time to get him his first long trousers! These good-looking suits are up-to-date in every detail—fashioned of excellent materials—and priced far below usual. They have two pairs of long trousers. Priced complete at $18.75.

Knicker Suits

Tweeds and Mixtures

$12.95

For the boy who prefers knickers, there are some splendid values in 4-piece suits, in tweeds or novelty mixtures. They are all taken from higher priced groups and reduced to $12.95 each. Not sketched.

Fifth Floor, Wabash.

Walgreen Co.
DRUGS WITH A REPUTATION

Save at Walgreen's

Coty's Face Powder	1.00 Box	64¢
Orlis Mouth Wash	Full Pint	48¢
Pond's Creams	65c Jar	36¢
Lifebuoy Soap	10c Bar	5½¢
Bromo Quinine	30c Box (Today only)	18¢
Russian Mineral Oil	1.00 Pint	55¢
Pepsodent	50c Tube (Today only)	29¢
Palmolive Shav. Cream	35c Tube	21¢
Bromo Seltzer	60c Size (Today only)	36¢

AT OUR FOUNTAINS

25c Lunch

1. Hot Inner Toast
Sandwich (your choice of Saute of Beef, Melted American Cheese, or Deutsche Frankfurter).
2. Fruit Cake or Ice Cream
3. Coffee, Tea or Orange Juice

Butterscotch Pecan Ice Cream Brick
Sat. and Sun.
Qt. 42c

Shampoo	Cocoanut Oil and Egg. 50c Bottle	33¢
Mavis Talc	25c Size	16¢
Rem	60c Size (Today only)	39¢
Woodbury's Soap	25c Bar	17¢
Lavoris	1.00 Bottle (Today only)	67¢
Pyrolac Tooth Paste	50c Tube	27¢
Dextri Maltose	75c Size	57¢
Mentholatum	30c Size	18¢
Kleenex	50c Pkg.	33¢
Scott's Emulsion	1.20 Bottle (Today only)	64¢
All-Purpose Talc	50c Size	29¢
Ovaltine	1.00 Size	69¢
Pebeco	50c Tube (Today Only)	29¢

CIGARS

Van Dyck and El Producto
10c Size, 5 for 39¢ | Box of 50 3.69

Corina
10c Size, 5 for 39c
Box of 25 1.89

King Bee
5c Size, 9 for 35c
Box of 25 95¢

Cigarettes Carton 4 Tins 1.12
Chesterfields, Old Golds, Camels, Lucky Strikes
(200 Cigarettes)

Milk of Magnesia	35c Bottle	19¢
Playing Cards	Smooth Finish	23¢
Zonite	60c Bottle (Today only)	39¢
Mulsified Shampoo	60c Bottle (Cape Free)	35¢
Electric Toaster	1.00 Value Guaranteed	59¢

Right Reserved to Limit Quantities

You're Always Welcome at Walgreen's

2 OF KIDNAPER'S FAMILY HELD IN BUSCH HEIR CASE

Father and Wife of Negro Quizzed.

(Pictures on back page.)

St. Louis, Mo., Jan. 2.—[Special.]—Two members of the family of Charles V. Abernathy, Negro suspected of kidnaping Adolphus Busch Orthwein, are under arrest, but Charles has not yet been seized.

The father of the 28 year old Negro was questioned all day today and the fugitive's wife, Eugenia, 27, was arrested late this afternoon. Other members of the family may be arrested.

The father, Pearl, a well to do dealer in realty among Negroes, was the one who negotiated for the return of the 13 year old heir to the brewery millions, who was kidnaped Wednesday and returned yesterday.

Families Are Silent.

The Orthwein and Busch families continued to refuse to divulge details concerning the arrangements which culminated yesterday in the Orthwein boy being left on a county road near the Orthwein estate after the elder Abernathy had telephoned the family the boy was safe and had conferred with Mr. Orthwein, August A. Busch jr., and Harry Troll, the Orthweins' lawyer.

Members of the two families declared they are standing on their promise to tell nothing if the boy was returned to them unharmed, and repeated that they did not wish to prosecute the abductor.

Troll explained that the younger Abernathy was the father of seven children. He indicated that if it developed that the pinch of poverty was the motive back of the kidnaping the Orthwein family might find work for the young Negro.

Father Arranged for Return.

The elder Abernathy first entered the case when he got in touch with the Orthweins, admitted his son was the kidnaper, and arranged for the son's freedom in payment for return of the boy. No ransom money was asked or paid, officers now believe.

It developed today that Charles Abernathy had traded back the Orthwein boy to his parents after assurances that he would be permitted to go free.

Nevertheless officers insisted that the kidnaper of the grandson of August A. Busch, president of Anheuser-Busch, Inc., and great-grandson of Adolphus Busch, late multi-millionaire brewer, would be prosecuted if he is captured.

Father's Story Told.

Sheriff Lill described the questioning of the real estate man.

"Abernathy said that on New Year's morning his daughter-in-law, Mrs. Charles Abernathy, came to the real estate office and told him Charley was acting very strangely," the sheriff said. "She asked Pearl Abernathy if he would come with her to their home.

"Abernathy went with his daughter-in-law. When he got to the Abernathy cottage, he saw a white boy there. He told us he recognized the boy from descriptions of him in the newspapers.

"He then got in touch with Mr. Orthwein by telephone and the return of the boy was brought about.

Plan to Prosecute.

"I will take Abernathy to Clayton with me and hold him incommunicado and without bond on charges of being an accessory to the kidnaping, and we will prosecute this case, if it is at all possible. I am quite certain now that no ransom was paid."

Harry W. Castlen, prosecuting attorney of St. Louis county, declared he would prosecute the case against the kidnaper if officers supply him with sufficient evidence on which to base a case.

"My ability to make a case," Castlen said, "depends on testimony of all witnesses involved in the case before the grand jury, which would meet this month. I feel prosecution is vital to public welfare in the county and even throughout the state."

Sheriff Lill declared he would insist that officers be given full particulars of the case.

Says He'll Demand Help.

"I intend to tell Mr. Orthwein and his attorney, Mr. Troll, that I expect their assistance in locating the kidnaper," he declared. "I realized before the return of the boy that further attempts on the part of officers would be futile because we were not receiving coöperation from members of the family. Now we have something to work on and I will follow it through."

Opera Star Tells of Marriage

Mary McCormic, who arrived in Paris yesterday and told of her marriage in America to Prince Serge Mdivani, former husband of Pola Negri, shown with Serge, whom she met at train when he passed through Chicago in November while she was singing here. [TRIBUNE Photo.]

(Story on page 1.)

DENIES HABEAS WRITS FOR NINE SEIZED IN RAID

CRIMINAL COURT.

Alexander Pope, robbery, sentenced to 1 year to life in the penitentiary by Judge Philip Finnegan.

Writs of habeas corpus for nine men, most of them members of the Saltis beer running gang, according to the police, were dismissed yesterday in Judge Philip L. Finnegan's Criminal court when the police promised to place charges against some of the prisoners. Five pistols, a quantity of dum-dum bullets, and some shotgun slugs were found by the police when they arrested the men in a raid on an apartment at 7845 South Ashland avenue on Tuesday night.

George Larson, who the police say, has a record, walked into the flat while the raid was in progress. He is to be charged with disorderly conduct, vagrancy and carrying concealed weapons. Ray Kane and Thomas Larkin, who also have police records, will be charged with vagrancy and taken before Judge Lyle in the Felony court. The others will be charged with disorderly conduct and will appear before Judge Jonas.

FIND BOTTLE WITH MESSAGE FROM SINKING LUSITANIA

[Chicago Tribune Press Service.]

BERLIN, Jan. 2.—Fifteen years and eight months after their death, the last message of ten victims of the sinking liner Lusitania, contained in a bottle encrusted with seagrowths and shells, has been washed ashore on the German North sea island of Langeness, which is uninhabited because a daily tide sweeps over it.

The message was a hastily scribbled farewell, telling of the torpedoing of the Lusitania, which, the note said, could not keep afloat more than ten minutes longer. This was followed by the names of ten passengers with the numbers of the cabins they occupied.

The authorities believe the message is genuine. They forwarded it immediately to the Cunard line in London for confirmation.

Seipel, Political Leader of Austria, Has Relapse

MERANO, Trentino, Italy, Jan. 2.—(AP)—The Rev. Dr. Ignaz Seipel, former chancellor of Austria, who has been ill for several weeks, suffered a slight relapse today but his physicians said there was no occasion for alarm.

EIGHT END LIVES ON 1ST WORKING DAY OF NEW YEAR

Eight persons in and near Chicago committed suicide yesterday. A woman's clothing and farewell notes found on the river bank at 18th street indicated still another tragedy. The victims were:

Mrs. Josephine Jedlicka, 41 years old. Found dead from gas in rear of her butcher shop at 1904 West 51st street. She had been despondent over the death of her husband a year ago.

Mrs. Emma Klisa, 54 years old, 2723 South Kildare avenue. Hanged herself in the attic of her home because of illness.

Arkadrwcz Hade, 40 years old, 721 Temple street. Shot and killed himself in his room over unemployment.

Henry Schroeder, 57 years old. Killed himself with poison in rear of his restaurant at 2924 Belmont avenue.

Frank Janusek, 45 years old. Shot and killed himself in his home at 426 East 26th street, Chicago Heights.

William Brown, 45 years old. Shot and killed himself in his hotel room at 5559 West 63d street, while despondent over losing his job.

Fred Provost, 55 years old, 138 North Parkside avenue, owner of a drug store at 300 North Central avenue. Killed himself with poison while despondent over illness.

The body of an unidentified man about 45 years old was found hanging in a vacant store at 1020 North Halsted street.

Village Trustee Causes Arrest of Wife and Man

The marital difficulties of William E. Stielow, village trustee of Niles Center, and Mrs. Helen Stielow were taken once more to a police station last night when Mrs. Stielow and William Shields of 5154 North Clark street were arrested in her apartment at 5301 North Ashland avenue. Stielow, who led the police to the apartment, signed complaints charging a serious offense. A divorce action between the Stielows is pending. Late last September Stielow caused his wife's arrest in an Evanston hotel. With her was Shields.

HOLD 2 DRIVERS TO GRAND JURY IN FIVE DEATHS

Mother of One Dies as Result of Tragedy.

Tragedy they had inflicted on four other families struck back yesterday at two reckless motorists, Timothy Dwyer, 34 years old, a city employé, and Bart Horan, 27 years old, a butcher. Both were held to the grand jury after coronor's inquests into five deaths they caused New Year's eve, in which police blame the combination of holiday hootch and speeding automobilez. Five separate manslaughter verdicts were returned, three against Dwyer and two against Horan.

Dwyer walked from the Holy Cross hospital, where he had sat with bowed head and trembling hands, as the sobbing relatives of his victime gave details of their life histories, to learn that news of his disaster had caused the death of his own mother, Mrs. Mary Dwyer, 65, of 5409 South Carpenter street.

Mother Wishes Him Dead.

Horan sat in the inquest room at the Jackson Park hospital and heard his own aged mother, Mrs. Katherine Horan, 70, say of him: "I wish it was he had been killed—I feel so terribly sorry for those people."

She referred to Mrs. Frances Peterson, 33, and her daughter, Esther, 6 years old, who were struck down at 72d street and Woodlawn avenue by Horan, driving a friend's car. Another child, Anna May, 9, told the story of the accident from a wheel chair, where she lay propped up on pillows.

Hans Peterson, her father, seemed dazed as he gave necessary information to Deputy Coroner Dennis J. Carroll. He sat twisting his hat and appearing to see no one.

Mrs. Mary Dwyer had been ill with pneumonia and heart trouble for some time. Wednesday night she learned of the accident at 63d street and Western avenue in which the automobile driven by her son struck a group of people waiting for a street car, killing three and injuring another. Immediately she insisted on leaving the home of her son, Sylvester, with whom she had been staying, to go to the residence of Timothy Dwyer at 3639 South Ada street.

Refuses to Take Stand.

The strain proved too great and her death occurred yesterday shortly before the inquest in which the trio of manslaughter verdicts was returned. On the advice of his attorney, Dwyer refused to take the stand.

Testimony as to whether or not Dwyer was intoxicated at the time of the accident proved widely at variance among the witnesses called. James Frecka, 6711 Maplewood avenue, a coal weigher, said he appeared to have been drinking. Patrolman George Keeling and Sergt. Harry Burns of the Chicago Lawn station both declared they believed he had been imbibing. A contrary opinion was expressed by Patrolman Michael French, and Dr. John Meade, 419 West 65th street, who saw Dwyer and examined him at the station two hours and twenty minutes after the collision, said he "was unable to determine" if the prisoner was drunk or sober.

Victim Support of Family.

Louis Cohen, father of Nathan Cohen, 17 years old and one of the three victims, told the jury his son had been the main support of his parents and his three brothers and sisters, on his salary of $17 a week earned in a dental laboratory. The father had been unable to find work.

Eleanor Schultz, 18, gave details of the life of her brother, John, 16, also killed. He was returning home from the Lindblom High school, where he took a special examination to enable him to graduate this year. Mrs. Joseph Giraitis, widow of the insurance salesman who was the third person killed, stated that her husband had left to attend to some business and was on his way to his home at 2536 West 68th street when he was struck.

Like Dwyer, Horan refused to take the stand to tell his story on advice of his attorneys, Thomas J. Cavanagh and William E. Rafferty.

N. Y. STATE ISSUES 25,000 THEIR FIRST OLD AGE PENSIONS

New York, Jan. 2.—(AP)—New York's aged poor went on a charity wage today—more than 25,000 of them receiving their first monthly check from city and state.

The average sum paid each aged person was $26.50. In New York City, where most of the beneficiaries of the new law are, the average was $30.

Payments under the old age pension law, which Gov. Roosevelt signed last year, are provided in equal ratio by state and city. All beneficiaries are 70 years of age or older.

Relief agencies in New York City said the pensions have come to most of the beneficiaries as a "virtual salvation."

SHOCHTIM CHIEF IS ARRESTED ON ASSAULT CHARGES

Joe Etkins, business manager of the Shochtim, the organization of Kosher poultry killers, was arrested yesterday by the Shakespeare avenue police on charges of assault and battery and assault with a deadly weapon. He was held in bonds of $10,000 and will appear before Judge Lyle in the Felony court on Monday.

Both warrants were signed by the family of Noah Greenberg, a shochtet, or member of the Shochtim, alleged to have been slugged on Etkins' orders because of refusal to pay union officials for his job. Greenberg was slugged on Dec. 16 and spent three days in a hospital. The Greenberg home is at 1142 South Albany avenue.

The ban against kosher poultry, declared by the council of rabbis in an effort to drive racketeering from the union, continues in effect. A special meeting of the rabbinical board will be held tonight at 3600 Roosevelt road.

Officers of the Shochtim yesterday suggested that the dispute be placed before Judge Joseph B. David, Max Schulman, and Rabbi A. Abramovitch, but the rabbinate refused to treat with any but a committee chosen from the membership of the Shochtim.

TEN POLICEMEN TO START COURSE AT U. OF C. TODAY

Ten Chicago policemen from the detective bureau will be relieved of routine duty today to become students at the University of Chicago, where for the next 30 days they will take a course in crime detection under Prof. August Vollmer.

Prof. Vollmer recently sent the invitation to acting Commissioner Alcock, who instructed Chief of Detectives John Norton to detail ten men from his bureau who wished to take the course.

Late last night seven men had accepted. They are Michael Shannon, Merrill Ciros, Phillips Brietzke, Robert Hunt, Frank Kehoe, James Caplis, and James Connolly. The other three will be chosen today.

Find Greek Temple on Sea Bottom; Drag Up Statues

ATHENS, Jan. 2.—(AP)—Dredgers at the port of Piræus apparently have stumbled upon an ancient temple, hidden by the water. They brought up from the sea bottom marble plaques bearing bas reliefs and columns of the "golden age" epoch. One of the plaques represents Phœbe, the moon goddess. Another article found is a statuette of a girl, a perfect specimen of the art of the period.

AVIATION LEADER HURT, ONE KILLED IN AUTO CRASH

Car Rams Truck as Driver Makes Repairs.

(Picture on back page.)

Lying beneath his truck to make repairs, Harry Hamann, 29 years old, 112 North Racine avenue, was instantly killed at Southwest highway and 78th street, Chicago Lawn, last night when the truck was struck from the rear by the sedan of William Laird, superintendent of the E. M. Laird Airplane company at Ashburn field.

Laird, who is 40 years old, and lives at 7121 Aberdeen street, was seriously injured and taken to Holy Cross hospital. His legs, and several ribs were fractured. He is well known in aviation.

Hamann, driving southwest in the highway, halted to repair a defective fuel line. He crawled under the truck and lay on his back. A moment later Laird hit the truck and jolted a rear wheel over Hamann's head. Laird told Chicago Lawn police the rear lights of the truck were out and he did not see the obstruction. According to John Novak, 1415 Walton place, Hamann's helper, four signal lights, three green and one red, were burning at the time the accident occurred.

One Other Death in Day.

Hamann's death and one other raised Cook county's motor toll for 1931 to 19.

Fred W. Vassmer, 50 years old, 1908 Cornelia avenue, was fatally injured when he was struck by the auto of Robert Uhlman, 4344 North Claremont avenue, while crossing Addison street at Lincoln street. He died at the Alexian Brothers' hospital. Uhlman was held.

Find Baby Is Injured.

Elaine Margaret Olason, 4 months' old, the sole survivor of the grade crossing accident Thursday night in Harvey, which took the lives of nine persons, was reported last night to be in a serious condition at the Ingalls Memorial hospital.

The baby was thrown 200 feet into a snow filled ditch when the small sedan which her father was driving was struck and demolished by a Grand Trunk passenger train at 147th street and Page avenue, Harvey. When picked up by rescuers it was believed that she had escaped injury. An X-ray examination yesterday morning revealed that the baby's skull had been fractured and physicians said she may die.

The inquest into the deaths of the families, was continued until Jan. 21, to await the outcome of the baby's injuries. The nine were Matthew Olason, 27 years old, a clerk, of Elmhurst, his wife and three of their four children, and Frank Nowak, 35 years old, a phonograph salesman, 2232 West 18th place, and his wife and two children.

Stockholm Buys 3 Islands from Crown for $8,333,330

STOCKHOLM, Jan. 2.—(AP)—The biggest real estate transaction in the history of Sweden has been closed between the crown and the city of Stockholm. The city has bought three islands opposite the waterfront for $8,333,330.

LUNG MACHINE WINS FIGHT FOR LIFE OF NURSE

Miss Frances McGann, 24 year old nurse, who since earl last September has been battling death with the help of the respirator machine at St. Luke's hospital, apparently has won her fight, hospital attendants said yesterday. They said that henceforth she may be able to breathe without the help of the machine.

Miss McGann's treatments in the respirator began after she had been attacked by infantile paralysis which affected the chest muscles, making it impossible for her to breathe without artificial aid.

At first Miss McGann had to spend all of the time in the machine. In the last few weeks, however, she has been able to breathe outside the respirator for all but a few hours a day. However, paralysis still exists in the young woman's arms and legs.

LABORATORY HAS ALL IT NEEDS OF HEADACHES

No more headaches are wanted at the Research and Educational hospital of the University of Illinois, where a search for a perfect case of a migraine was begun last Tuesday. Forty dollars a month and free room and board were offered to an unemployed man with migraine who would offer himself for laboratory experiment for three months in an effort to find a cause and cure. Mrs. John Johnson, laboratory technician, said a decision would be made Monday as to the winning candidate for the job. Meanwhile no more applicants are invited.

Too many "mornings-after"? A Knickerbocker Massage will make you feel as chipper as you did the "evening before"!

ONE LA SALLE STREET
Corner Madison
Phone: Franklin 4145

NEW BISMARCK HOTEL
Randolph and Wells St.
Phone: Central 1090

PALMER HOUSE
State, Monroe & Wabash
Phone: Randolph 2602

TERMINAL Barber Shops

CARSON PIRIE SCOTT & Co

An Outstanding Value in the Semi-Annual Sale of Shoes

Boys' Storm Boots

$4.45 and $5.45

A pair of these sturdy storm boots is essential to every boy's winter wardrobe. They are of black oiled elkskin, built on the army last, stormwelt, two-buckle style, 13 inches high. Sizes 12 to 13½, $4.45 pair. Sizes 1 to 6, $5.45 pair.

Fifth Floor, Wabash.

MANDEL BROTHERS MEN'S SHOPS

Save 1/3 and More! Many Are Brand New, Specially Purchased! Some Are Reduced!

Boucle Overcoats

Oxford Gray Suits

$29

225 Overcoats, 40% off—American Boucles, fleeces, in double-breasted style! Hand-tailored, satin-trimmed!

357 Two Trouser Suits—of durable worsteds . . . hand-tailored, celanese lined throughout! Many Oxford grays!

Save ½ and Even More! 234 smart Two-Trouser Suits reduced to $37.50

Other Overcoats reduced to $47.50

Mandel's—Second Floor—Wabash.

entire stock of soft hats reduced

imported felts included

$5 and $6 Hats $3.85

$8 Hats $5.85

$10 Hats $7.85

$12 and $15 Hats $9.85

John T. Shayne Shop for Men

MICHIGAN at RANDOLPH

Coupon for Special LIFE INSURANCE POLICY

Issued Exclusively to Chicago Tribune Readers

$1.00 a month, with coupon below, for a Life Insurance Policy which pays $1,000 Plus!

No Medical Examination! No Subscription Necessary!

Note: Included Are Valuable Total and Permanent Disability Benefits!

This means that Full Amount of Insurance is payable to the insured, WHILE LIVING, in event of Total and Permanent Disability, as stated in Policy. Open to men, women, boys and girls in normal health, between ages of 9½ and 44½. Only one policy to a person. Issued by the Federal Life Insurance Company through special arrangement with the Chicago Tribune.

FILL IN AND MAIL

COUPON

"Special Life Insurance Department"
FEDERAL LIFE INSURANCE COMPANY,
168 N. Michigan Avenue, Chicago, Ill.

I hereby certify that I am a reader of the Chicago Tribune and wish to apply for a Special Life Insurance Policy made available by the Chicago Tribune in the Federal Life Insurance Company, in the amount of $1,000 PLUS. I enclose check or money order for $..... to pay for first Month's ☐ One Year's ☐ Premium.

Yearly Renewable Reducing Term to Age 45. Whole Life Thereafter. NOTE: The premium is $1.00 per month up to the policy anniversary nearest age 45 of the insured. Thereafter $2.50 per month. If you wish to pay for a full year enclose $11.00.

My Name Is..... Print name in full ..... Do not use initials

My Address Is..... Street ..... City ..... State

Date of Birth..... Day ..... Month ..... Year ..... *My Age Is*.....

Beneficiary.....
Write here the full name of the person to whom you want Insurance paid at your death.
NOTE: This insurance will become effective if and when issued by the Federal Life Insurance Company at its Home Office in Chicago. A short-form application blank will be mailed to applicants in accordance with requirements. The Federal Life Insurance Company reserves the right to reject any application for this Insurance for any cause whatsoever, and in such cases will return to the applicant the full amount of the payment sent with this coupon. This offer open only to persons between ages of 9½ and 44½. Only one of these Life Insurance Policies to a person.

COUPON FOR TRIBUNE ACCIDENT INSURANCE POLICY

For New Policy or Renewal

To secure the Chicago Tribune-Federal $7,500.00 Travel Accident Insurance Policy, or to renew for another year one previously issued to you, cut out and fill in the application below and send it with registration fee of $1.25 to Tribune Insurance Dept., Federal Life Insurance Co., 168 N. Michigan Ave., Chicago, Ill. Remit by money order or check payable to Federal Life Insurance Company. (During the first five years, as provided in the policy, the value of all specific indemnities increases 10% each year the policy is renewed.)

☐ NEW POLICY OR ☐ RENEWAL
Check here if you wish new policy. Check here if you wish old policy renewed.

APPLICATION for $7,500.00 TRAVEL ACCIDENT INSURANCE POLICY
Issued to Readers of the Chicago Tribune

If Renewal, write Policy Number here (as shown on notice), No. .....

(If you wish a new policy ALL QUESTIONS BELOW MUST BE ANSWERED. If you wish to renew a Policy previously issued to you, indicate above and fill in name, address and policy number.)

Do you apply for a $7,500.00 Travel Accident Policy in the Federal Life Insurance Company, issued only to Readers of The Chicago Tribune?

What is your Full Name?.....

Address?..... Number ..... Street .....

..... City ..... State

What is your Age?..... Place of Birth?.....

Date of Birth? Month..... Day..... Year.....

Are you Totally Blind or Deaf?..... Are you Crippled to the Extent That You Cannot Travel Safely in Public Places?.....

What is the name and address of person to whom you want this insurance paid in case you are killed? (If not answered insurance will be payable to your Estate.)

Beneficiary's Name?.....

Relationship?..... Address?.....

Do you certify that you are or will become a reader of the Chicago Tribune?.....

Sign your name here.....

NOTICE: Not more than one policy will be issued to any one person. Issued Only to Applicants Over 10 and Under 70 Years of Age.

JOFFRE, FAMOUS FRENCH SOLDIER, TAKEN BY DEATH

Hero of Marne Loses in Long Fight for Life.

(Continued from first page.)

Germans in the west took to the trenches and dug themselves in and then began four years of a new type of warfare in which every death dealing device and artifice of human ingenuity was employed. Reconnoisance showed that at one time the trenches in the western front consisted of 32 parallel lines which with the communication trenches, aggregated 25,000 miles.

Joffre remarked: "We have only to keep to the path that we are now following to be sure of victory."

From October, 1914, to July, 1918, however, the long entrenched battle line from the coast to Switzerland remained almost stationary, although numerous terrific attempts to break through were made by the Germans, notably in Flanders, at Ypres, in the Argonne, at Verdun, between St. Quentin and La Fero toward Amiens, at Chemin des Dames, between Rheims and Soissons, and again at the Marne.

Crisis in 1918.

Five of the greatest German drives failing, the allies found themselves in a position again to take the offensive in July, 1918, and the following October they smashed the so-called "Hindenburg line," cleared the Belgian coast, and advanced along the River Meuse, threatening all German communications and compelling the enemy to ask for the armistice which was granted on Nov. 11, 1918.

Meanwhile, Joffre had retired from active command and had been created a marshal of France. After the first battle of the Marne, occasional allied reserves cast a shadow upon the glory of the great French soldier.

His theory of trench warfare was attacked. When the Germans nearly swept the Verdun line away he was compelled to give way to a new commander. He had also aroused enmities in the chamber of deputies by his dismissal of fourteen generals and his replacement of them by younger commanders. Paris papers criticized him, notably for his transfer of Gen. M. P. E. Sarrail from the Argonne to a minor command in the near east. Joffre himself was 63, and late in 1915 rumors arose regarding the plans to relieve him.

Clemenceau's Comment.

Georges Clemenceau, who later became premier, declared in his paper, l'Homme Enchaine, that the politicians were going to give Joffre "a high sounding nominal appointment which would have the practical result of installing a new commander in chief on the western front." He asked: "Is the proposed new appointment a favor given because the French front affords insufficient scope to Gen. Joffre's abilities or is it a disgrace which hides under the flowers a bowstring to paralyze our great strategist in the niche of honor?"

In 1916 Gen. Robert Nivelle succeeded Joffre, after Premier Briand had announced the latter's appointment as commander in chief of all the French armies except those in Africa. Briand explained: "The sole object of the extended powers of Gen. Joffre is to insure singleness of direction in military operations and at the same time to establish closer coördination between the commander of our armies and the technical councils of the allies."

Attends Allied Conferences.

Accepting from the government the baton and sword of honor of a marshal of France, the victor of the Marne relinquished active military service and attended various allied conferences in London and Paris. Gen. Nivelle, failing in a 25 mile offensive against the Germans between Soissons and Rheims, was succeeded in 1916 by Gen. Henri Philippe Petain, who in turn became chief of staff when Foch was made generalissimo in command of all the allied armies. Petain, like Foch, was created a marshal at the close of the war.

In 1917, a few weeks prior to the entry of the United States into the struggle, Marshal Joffre and former Premier Viviani, as heads of the French war mission, came to this country and discussed with President Wilson and other officials America's participation in the war. "Papa" Joffre, as he was popularly known, and M. Viviani were enthusiastically greeted everywhere in their tour of cities in the east and middle west and in Canada, and before returning to France the "Hero of the Marne" placed wreaths upon the tombs of Washington and Lincoln.

One of the "Immortals."

In 1918 Joffre was elected a member of the French academy, thus becoming one of the "forty immortals." He was chosen on his literary record. His work was written on Sept. 5, 1914, on the eve of the battle of the Marne in a general order to his army, and read: "At this moment when a battle is about to commence upon the result of which the salvation of our country depends, no one must look behind. All must unite to attack and repel the enemy. Any troop finding itself unable to advance further must hold the ground at all cost and must fight until death. No retreat."

Joffre's only other literary effort was written in 1895, when, after a French detachment had been annihilated by hostile tribesmen in Africa, he led a punitive expedition from the coast to the interior and described his experiences in a pamphlet entitled: "My March to Timbuctoo."

Born Near the Pyrenees.

Born at Rivesaltes on Jan. 12, 1852, close to the Pyrenees, the son of a cooper, Joffre was educated at the College of Perpignan and the Ecole Polytechnic, the "West Point of France." At 19 he entered the French army as a second lieutenant during the Franco-Prussian war, 1870-71, and commanded a battery at the siege of Paris. He became a captain in 1876, a major in 1889, a lieutenant colonel in 1894, a colonel in 1897, a brigadier general in 1901, and a major general in 1905. He served with distinction in China and Tonkin and organized the defenses of Formosa. At the beginning of the great war he was chief of the French general staff.

Marshal Joffre was a brilliant mathematician and military engineer and correctly predicted in 1912 that "the next war will be a long one, waged along immense fronts and in it patience will be worth more than audacity and calculation will count more than dash." He was not a dress parade commander and was rarely seen in the saddle.

Bereft of his wife early in his military career, twenty years later he married Mme. Lozes, the mother of two children, with whom he enjoyed for years the quiet of a home at Auteuil. After the battle of the Marne, a friend remarked: "General, you have won the battle of the ages." Joffre replied: "What I hope I have won is an early rest in my little home in the Pyrenees."

WILLS CAPITAL FOR NEXT MATE OF HIS WIDOW

Detroit, Mich., Jan. 2.—(AP)—William F. Tompkins made provision not only for his widow, but for his widow's husband, should she marry again, in his will filed for probate here today.

The will directs the executor, in case of Mrs. Hazel Esther Tompkins' remarriage, to make money available to establish him in business or a profession "if advisable."

Tompkins was purchasing agent for a manufacturing company. The amount of his estate was not disclosed.

World Diamond Industry to Cut Production 50%

[Chicago Tribune Press Service.]

THE HAGUE, Jan. 2.—The world committee on the diamond industry, meeting in Amsterdam, today set Jan. 4 as the date to start a 50 per cent restriction on the production of cut diamonds. The United States, South Africa, Holland, Belgium, France, and Germany, with the most important diamond cutting works in the world, have all agreed to this restriction.

QUITS FARMING

CORRA HARRIS.
[Acme-P.&A. Photo.]

Cartersville, Ga., Jan. 1.—(AP)—Corra Harris has a mule for sale.

Georgia's distinguished woman writer inserted the following advertisement in the Cartersville Tribune-News, describing the animal:

"For sale—One black mare mule, hair on, as is. Weight 1,300 pounds. Sound in mind, health. Fond of radishes. Will bite when urged to do so. Can kick but not swinnied. Safe in pasture with cattle.

"Balks only twice a year, at the beginning of each work season. Small dose pepper sauce administered makes her go like a house afire. Never has told her age, but reckoned 13 years old. Work anywhere.

"Highly recommended by Mr. Warren Tinsle when purchased from him three years ago; in better condition now. Reason for selling, present owner retiring from agricultural profession. Thirty-five dollars asked, but will take thirty for quick sale. Corra Harris, in the valley, Rydal, Ga."

LAY GUN FIGHT IN CABARET TO ROBBERS' RAID

Police Give Alcock the Story of Shooting.

All evidence in the hands of Capt. Richard Gill of the East Chicago avenue station convinces him, he said yesterday, that the shooting on New Year's morning in the C. & O. cabaret, 509 North Clark street, in which two policemen were badly wounded, was only a holdup. Because of circumstances, witnesses' stories were closely compared to determine if a fist fight, instead of a robbery, had been the spark that started the gunfire.

Reports on Shooting.

After listening to six patrons who were in the place at the time, Capt. Gill forwarded a report to Acting Commissioner Alcock in which he related the stories of these persons. They were to this effect:

About 3 a. m. Eugene Brooks, manager of the cabaret, phoned the East Chicago station and said a suspicious looking man was loitering near the doorway. Brooks asked that guards be sent. Sergt. Joseph Hoban's squad car went to the place, leaving Patrolman Martin Joyce to investigate.

Joyce went inside and shortly afterwards three men entered the darkened vestibule. Joyce stepped into the doorway to ask their business and the three put revolvers to his side.

They searched him and found his gun and star, whereupon the leader, Sam Battaglia, notorious "42" gangster, snarled.

"He's a copper, give him what they give me when I get in the [detective] bureau."

Battaglia swung Joyce's pistol against the policeman's jaw, flooring him. The others kicked him several times and shot him twice. His jaw was broken. Leaving him on the floor the trio charged into the cabaret and ordered the patrons in the first room to move into the adjoining room.

Policeman Is Wounded.

In the second room, Policeman John Maier of the Rogers Park station was eating with a woman companion. He jumped up as he saw the robbers, drew his own pistol and fired, but was wounded by a bullet in his side. The bandits had by this time taken $1,500 from the safe and had robbed several of the patrons.

At this juncture Sergt. Hoban's squad returned. They exchanged shots with the robbers, and Battaglia and George Bousk, alias Bush and Guida, 464 North Morgan street, another of the gunmen, fell wounded. The third man escaped. John Rupert, 2854 North Clark street, was shot in the stomach and was in a serious condition last night at the Henrotin hospital. The others are expected to recover. Battaglia and Bousk are in the Bridewell hospital.

Plan Murder Charge.

Fillmore street police announced last night that they intended to charge Michael [Mickey] Marcurio, 24 years old, 719 Aberdeen street, with the murder of Policeman John Vondruska, who was shot by robbers in a holdup of the Yellow Cab garage at Leamington avenue and Flournoy street early Thursday morning. According to Sergt. Garrett Fleming, one witness has said that Marcurio resembles one of the slayers. Marcurio was arrested on Thursday afternoon at the Mother Cabrini hospital, when he was taken there suffering from gun wounds in the leg. He asserted he was shot while walking on the street.

Principal Broker in Milan Fails for Over $1,000,000

MILAN, Italy, Jan. 2.—(AP)—The failure of Emilio Giani, principal broker in the Milan stock exchange, was announced officially today. His liabilities were said to exceed his assets by more than $1,000,000. It was expected that financial interests would come to the rescue and no serious results were anticipated.

KILLED BY LOCOMOTIVE.

Galesburg, Ill., Jan. 2.—[Special.]—Gus Almquist, 67, a coal chute laborer, was killed today when he was struck by a locomotive in the local Burlington railway yards.

TO DEFEND SELF

MRS. REBECCA S. WEBB.
[TRIBUNE Photo.]

Mrs. Rebecca Stillman Webb, daughter of J. A. Campbell, chairman of the board of the Youngstown Sheet and Tube company, today will be given an opportunity to reply to charges made on Dec. 27 by her former husband, Elijah H. Stillman, who is seeking the custody of their 5 year old son, James Campbell Stillman. She is expected to take the witness stand in the courtroom of Superior Judge Harry A. Lewis. Testimony for the plaintiff was completed on Dec. 27 and the hearing was continued until today.

From a suite in the Bismarck hotel, where she is staying with her husband, Jack Webb of Los Angeles, and her son, Mrs. Webb, kept to her bed by a cold, said she would make a blanket denial of Stillman's charges. Three witnesses for Stillman, a former chauffeur, maid, and houseman in the Stillman home, testified they had seen Mrs. Webb intoxicated for days at a time and unconscious from sleep inducing drugs.

"All those witnesses swore to perjury. The charges were framed. There is not a word of truth in them," Mrs. Webb said last night. "I've been on the wagon for eight years. As for drugs, I never took any in my life except twice, when I did so under a doctor's orders."

She said Stillman did not in reality want the custody of the child, but merely wanted to harass her.

WIND HELPS MAIL FLYERS TO HANG UP NEW RECORDS

Swept on by a high westerly wind blowing at a velocity that sometimes reached gale force, two Chicago pilots flying mail and passengers between here and eastern cities yesterday established two new speed records for multi-motored transport planes.

Two shifts of flyers piloting the regular air express over the National Air Transport line to New York took six travelers and 975 pounds of mail into New York at 3:45 o'clock yesterday afternoon, setting a record of four hours and 16 minutes of actual flying time between the two cities. The plane left here on schedule at 9:30 a. m. yesterday.

Pilot J. O. Johnson piloted the ship on the Chicago-Cleveland run, setting a record of two hours and six minutes over the 318 miles between the two cities. S. J. Samson flew the plane from Cleveland to New York in two hours and ten minutes.

The afternoon plane, flying only as far as Cleveland, found the same strong tail wind between 8,000 and 10,000 feet aloft and bettered the record of the morning pilot. The trimotored Ford transport plane, piloted by W. E. Larned, reached Cleveland an hour and 41 minutes after leaving the Municipal airport.

FALL FATAL TO WORKER.

Oscar Mire, 31 years old, 10 West Huron street, an electrician, died yesterday in the Jefferson Park hospital of injuries incurred on Monday when he fell 40 feet while working on an outer wall of a plant of Wilson & Co., at 4100 South Ashland avenue.

TRANSIT LINES ASK MORE TIME ON FRANCHISE

Council Urged to Extend Limit to May 22.

BY OSCAR HEWITT.

The surface and elevated lines asked the city council yesterday for an extension of time—from Jan. 31 to May 22—in which to accept the indeterminate franchise ordinance approved by the voters in a referendum last July 1.

The application was referred to the council committee on local transportation, which will meet on Jan. 9. Ald. James B. Bowler, chairman of the committee, said yesterday that the sentiment among the members forecasts the granting of the extension.

In support of the request, Halsey, Stuart & Co., managers of the consolidation of the transit lines, submitted a statement telling of the progress of the financial plan. President Britton I. Budd of the "L" roads and Guy A. Richardson of the surface lines presented another report, showing the physical improvements made in transit facilities in the last half year.

Report on Financial Plan.

Regarding the agreement on the financial apects of a merger, the statement of Halsey, Stuart & Co. says that all the protective committees for all of the securities have approved the plan except the committees representing the participation certificates of the west and north side surface lines.

Federal Judge Wilkerson gave an adverse decision on the claims of these certificate holders on Nov. 26 and denied a rehearing on Dec. 17. The certificate holders have 90 days in which to perfect an appeal to the United States Circuit Court of Appeals.

All the other committees, which favor the financial plan of consolidation, published notices on Dec. 28 of their intention to accept the program. The security holders have 30 days in which to withdraw their securities from the committees if they wish.

Sale Application to Follow.

Then will follow an application to the federal court to sell the surface lines now in receivership. This and other proceedings prerequisite to a consolidation, will take until May 22, in the opinion of Halsey, Stuart & Co.

Other contingencies, which the lawyers deem probable but which were not mentioned by Halsey, Stuart & Co., will probably cause the companies to ask for another extension, after May 22, to Aug. 1 or a later date, it was said.

Under a supplemental ordinance, passed last July 16, the companies were granted permission to make extensions of surface lines and bus routes and other transportation improvements to the extent of $12,000,000. The joint letter of Messrs. Budd and Richardson reported that they had spent $5,870,706 and that the surface lines last year, before July 16, had spent $1,279,032 for trolley bus extensions.

AKERSON, SECRETARY TO HOOVER, RESIGNS FOR FILM POSITION

[Chicago Tribune Press Service.]

Washington, D. C., Jan. 2.—[Special.]—The lure of a larger pay envelope was responsible today for the first vacancy in President Hoover's executive staff of assistants.

George Akerson, secretary to the President, today announced his resignation to accept a position with the Paramount Publix corporation.

"Mr. Akerson is leaving the White House service," Mr. Hoover said in a statement. "Some one has offered him two or three times the pay the government can afford, and he has responsibilities to his family that I cannot deny. I greatly regret to lose an old friend out of my personal service."

Thus far no successor for Mr. Akerson has been selected by the President. Reports that former Senator Henry J. Allen of Kansas would fill the secretarial vacancy were denied at the White House. Reports are in circulation to the effect that A. H. Kirchhofer, Buffalo newspaper man and former Washington correspondent, would be selected, but these have lacked confirmation.

"It has been my exceptional privilege," Mr. Akerson said, in announcing his resignation, "to have been associated with the President for a number of years. It is with a feeling of deep regret that I sever this connection.

"However, such an opportunity to assure the financial security of my family may not soon again offer itself, especially in so congenial a field as service."

ALTITUDE MARK FOR WOMEN GOES TO ELINOR SMITH

Freeport, N. Y., Jan. 2.—(AP)—Elinor Smith received official recognition today as holder of the world altitude record for women pilots.

On March 10, 1930, she attained in a heavy cabin monoplane an altitude of 27,418 feet. She was informed today by the National Aeronautic Association of the United States that her record had been homologated and accepted by the Federation Aeronautic Internationale.

The late Ruth Alexander held the only other altitude record for a woman accepted by the Federation Aeronautic Internationale. Miss Smith said she climbed 15,000 feet in a light ship.

RAPE WARRANT IS ORDERED FOR YOUNG ELOPER

A warrant charging rape was ordered issued yesterday by State's Attorney A. V. Smith of Lake county, against Charles Tabbert, 17 years old, of Waukegan, who disappeared eight days ago with June Racine, 14 years old, also of Waukegan, and returned with her Thursday night. Both are students at the Waukegan High school. When deputy sheriffs called at Tabbert's home last night after Col. Smith's action, they were told by his mother, Mrs. Mary Tabbert, that the youth had left the state.

CARSON PIRIE SCOTT & CO

The Plaid Silk Frock

As "Seventeen" Sees It

$17.50

Leave it to the "Seventeen" Section to make the most of a new idea. These plaid silk frocks are as gay as can be, and have all sorts of smart little touches to make them appealing to the "Seventeen" clientele.

The one at the left has a jaunty peplum and a patent leather belt, and comes in black and gold, brown and rust, and two shades of green. The other has a smart bib collar, and comes in black and white, two browns, and two greens. Also in bright many-color plaids.

In Sizes 11 to 17 Years

Fifth Floor, Wabash.

Store Hours 9 A. M. to 5:30 P. M.

THE DAVIS COMPANY

State, Jackson, Van Buren, Wabash — Direct Second Floor "L" Entrance — Telephone: Wabash 9800

Never Before in Our History Such Values in Men's and Young Men's

OVERCOATS

Every Coat a this Season's Model At a Fraction of Its Regular Price

$21.50 Regularly $40 — $26.50 Regularly $50 — $47.00 Regularly $85

Never before in our history have we been able to offer new coats of such quality at anywhere near these prices. There are coats of all descriptions in a great variety of fabrics and colors. These are all NEW coats right from the manufacturer. Buy a NEW winter overcoat today at the lowest price, we believe, you've paid in years for coats of these grades.

Group 1—$21.50

All double breasted models with large collar and half belt. Tailored from dark blue gray or oxford gray woolens. The oxford gray comes in the Ulsterette style, with a wide self collar. The blue is a tube model with velvet collar.

Group 2—$26.50

In this group—rich boucles, fleeces, kerseys, meltons, and tweeds. Carefully tailored. Deep satin yoke. Self or velvet collar. Choice of blue boucles, grays, plaids and browns. Box and semi-form fitting dress coats. Long single-breasted Collegiate coats.

Group 3—$47.00

Coats of genuine imported Kynoch fleece. The fleece that is noted for its rich colorings and quality of giving warmth without much weight. Each coat lined with deep yoke of satin. Sizes to 46.

The Davis Store—Second Floor—North

Semi-Annual

CLEARANCE SALE

men's ties

Unrestricted choice of our entire stock of men's fine neckwear at less than cost.

$5.00 and $6.00 Ties Now $2.85

$3.50 and $4.00 Ties Now $1.85

$2.50 and $3.00 Ties Now $1.35

$2.00 Ties Now $1.15

A STARR BEST

Randolph and Wabash ... CHICAGO

FINE CLOTHES for MEN and BOYS

TEA DRINKERS ARE TAKING TO INDIA TEA*

AND WHY? Because India Tea brings to them a new conception of tea substantiality...the realization of a depth and richness they have missed in other teas.

India produces the finest tea in the world... a tea that imparts extra flavor and fragrance to fine tea blends.

Your grocer has India Tea in one or more popular brands. Try it! You'll readily understand why knowing tea drinkers praise and prefer India Tea. To be sure you get genuine India Tea, look for the Map of India on the package of tea you buy.

INDIA TEA

*LOOK FOR THIS MAP OF INDIA ON THE PACKAGE OF TEA YOU BUY.

INDIA TEA

VAIL, VETERAN DENEEN LEADER, INDORSES LYLE

German Group Organizes for Barrett.

BY PARKE BROWN.

Judge Lyle continued yesterday to show new strength as a candidate for the Republican nomination for mayor.

While Ald. Arthur F. Albert, Deneen entry, was delivering a short speech in appreciation of the indorsement of his group on the mezzanine floor of the Hotel La Salle, reporters found that Charles W. Vail, clerk of the Supreme court, and veteran Deneen leader, was on the third floor of the hotel declaring himself for Judge Lyle.

At about the same time it developed that Lyle was receiving assurances of strong support in the Negro wards. William L. Dawson, candidate for congress against the late Martin B. Madden two years ago, offered his services in the Third ward, and James T. Brewington, secretary of the colored voters' bureau of the Emmerson headquarters two years ago, was volunteering for work in the Second ward.

Organize for Barrett.

During the day the Charles V. Barrett headquarters completed the organization of a German-American group in support of Barrett's candidacy. The committee appointed included Herman Wollenberger, Otto F. Reich, William A. Schelling, Carl Von Hermann, Louis Wittbold, Dr. G. A. Goebel, Dr. Hans Gutzmann, Rudy Koenig, Max Betold, and Emil Pausee.

"German-Americans who have supported Thompson in the past," read statement by Schelling, "are through with him. He can no longer continue to place the blame for the misdeeds of his administration on others."

So far as known, Thompson's only activity consisted of continuing the use of patronage to build up his organization. During the day he placed Hamlet Ridgeway, former aid of County Chairman B. W. Snow, in a $6,000 spot as purchasing agent of the school board, as a reward for leading his fight in Snow's ward.

Vail Issues Statement.

The public declaration of Vail for Lyle was considered of significance. He has been clerk of the Supreme court for sixteen years, and before that was clerk of the Superior court for eight years. Until two years ago, when he determined to run as an independent Republican for secretary of state, he was the Deneen chief in the Town of Lake wards, including his own, the Eighteenth. Mr. Vail issued a statement in which he said:

"The whole country seems overridden with crime and criminals. It is a serious reflection on officials in general that the small number of actual criminals should have the whole country apparently in its grip.

"Judge Lyle, who has been my neighbor for many years, is the outstanding man of the city who already has demonstrated that the gangsters, racksteers, and murderers can be either driven from Chicago or put behind the bars.

"Of course I am for Lyle and I cannot understand why every law-abiding citizen who is in a position to act on his own judgment can be for any one else in this very important campaign.

"The great exposition of 1933 is to be held in Chicago. We are to welcome into our midst the people of the entire world. Let's remove from our midst the Capones, Saltises, Aiellos, announce to the world that John Homer Lyle is to be mayor of the second city of the country and that the law of our country is supreme!"

Vigorous Talk by Albert.

Since it had been published in advance Ald. Albert did not read to the Deneen meeting the statement of his platform, but he spoke informally and peppily for 10 minutes, during which he christened himself the "Twentieth Century Paul Revere" who would carry "the alarm into every precinct and home before Feb. 24.

"We will give the city my ten years of experience, my energy, and my youth," he said, to the plaudits of his hearers.

Albert also painted himself into the anti-crime picture by saying the fight against crime really began last June with his council resolution for an investigation, which he said had forced the resignations of Police Commissioners Russell and Chief Stege of the detective bureau.

Senator Deneen, who presided at the meeting, announced that headquarters had been leased in the Morrison hotel, that Roy O. West, national committeeman, had been chosen chairman of the campaign committee, and that the Albert campaign will be opened on Monday; Jacob D. Allen, executive in previous Deneen group campaigns, will be in active charge of operations.

The first violence of the campaign was reported at Barrett mayoralty headquarters in the Hotel Sherman when Howard Reddy, leader for the Fourteenth ward, was notified that a twenty pound rock had been thrown through a window in the ward headquarters.

"Last night I opened a new headquarters at 5000 South State street," said Reddy. "During the night a crash was heard. And this morning they found one of those big stones such as are used in abutments and breakwaters had been tossed through the plate glass."

HEIRESS GETS RENO DIVORCE

Catherine Crerar Otis Koehn, daughter of Mr. and Mrs. John Crerar, with Frederick J. Koehn, to whom she was married on April 29, 1930, and from whom she obtained a divorce yesterday. [Associated Press Photo.]

Ends Second Marriage

Mrs. Catherine Crerar Otis Koehn, 22 years old, who was married last April in Harrison, N. Y., to Frederick Koehn, 29 years old, of Wilmette, obtained a divorce decree yesterday from Koehn in Reno, according to dispatches received here. Her parents, Mr. and Mrs. John Crerar, live at 209 Lake Shore drive. Mr. Crerar is ill, it was said at the home.

Mrs. Koehn is the granddaughter of the founder of the Crerar library. Mr. Koehn is the son of Howard J. Koehn of 923 Main street, Wilmette. Their marriage was a surprise to her family and other members of Chicago society.

The marriage of Catherine Crerar to Ralph C. Otis Jr. in January, 1927, was a society event. She was divorced from him on July 6, 1929, on charges of cruelty.

U.S. CLOSES BANK TO PROBE STORY OF KIDNAPING

$12,000 Taken by Robbers, Official Says.

The Lawrence Avenue National bank, 3222 Lawrence avenue, was closed by federal bank examiners yesterday pending an investigation of the reported kidnaping and robbing of John C. Malloy, assistant cashier of the bank.

Malloy appeared at a police station in Milwaukee late Thursday night and reported that he had been held up while at work in the bank during the afternoon. He said four robbers held him captive in the bank for several hours while they looted the vault and safety deposit boxes and then, after forcing him to set the time locks ahead 72 hours, fled with him to Milwaukee, where they released him.

Held Pending Inquiry.

The young assistant cashier was returned to Chicago in the custody of police and is held pending a complete examination of the bank. The vaults can not be opened for a thorough investigation until the time lock operates, and, according to Malloy's story, the time will not expire until tomorrow.

The Lawrence Avenue bank had completed negotiations for a merger. Federal banking authorities, under the direction of A. P. Leyburn, chief federal bank examiner, had participated in the merger negotiations."

Malloy said he had gone to the bank to prepare for a further meeting of the bankers and examiners on New Year's day. He asserted that the time lock had been set to work at 1 p. m. New Year's day, so that the vaults could be opened in case any of the records were needed. Other officers of the bank said they knew of no meeting to have been held at the bank and Malloy did not explain who had instructed him to set the time lock for 1 p. m. on Thursday.

His Story of Bandits.

While he was in the bank, Malloy said, the telephone rang and a man who said he was one of the examiners told him he and his aide would reach the bank shortly. A little later, Malloy said, the men appeared at the bank and he let them in. They drew pistols, according to his story, took his keys and spent the afternoon looting the vaults.

The federal examiners indicated that there were some discrepancies in Malloy's story and instructed that he be held for investigation. The bank had deposits of about $750,000. Malloy said he knew the robbers obtained at least $12,000 in cash in one of the valuts.

Darby Day, insurance and investment broker, is chairman of the board of the Lawrence Avenue National bank. George I. Pfiat is president. John H. Jeffries is vice president and cashier.

As a result of the closing of the Lawrence Avenue bank, a run was started on the Albany Park National Bank and Trust company, two blocks away. This bank, with deposits of between $3,000,000 and $3,500,000, met each demand for withdrawals and was said to be in excellent condition. Many depositors, when they found out they could have their money, left their funds in the bank.

3 STATE BANKS ARE CLOSED IN ILLINOIS TOWNS

Alma, Hecker, Brocton Are Affected.

Springfield, Ill., Jan. 2.—(AP)—Three state banks were closed for examination and adjustment in connection with the first of the year checkup, State Auditor Oscar Nelson announced today. Deposits of approximately $300,000 are affected.

The three are the Alma State bank in Marion county, the Brocton bank in Edgar county and the State Bank of Hecker in Monroe county.

Deposits in the Alma bank totaled more than $460,000 at the last bank call. The bank listed capital stock in the amount of $15,000 and a surplus of $1,500.

The Brocton bank had deposits of $116,571 at the last report and capital stock of $25,000.

The State Bank of Hecker was closed Wednesday but the suspension was not announced here until today. The bank had deposits of $130,845 and capital stock of $50,000.

Indianapolis Bank Closed.

Indianapolis, Ind., Jan. 2.—(AP)—The Fort Wayne Avenue State bank of Indianapolis, a $25,000 institution, failed to open this morning, Luther F. Symons, state banking commissioner, announced. Symons said indications were that all depositors will be paid in full.

The Garrett Savings and Loan association of Garrett, Ind., also failed to open.

AMY JOHNSON IN GERMANY ON SOLO FLIGHT TO CHINA

COLOGNE, Germany, Jan. 2.—(AP)—Miss Amy Johnson, British aviatrix, on a flight to Peiping, China, landed here from Liege, Belgium at 2:30 p. m. today. She plans to fly to Berlin tomorrow.

Moscow Frowns on Flight.

MOSCOW, Jan. 2.—(AP)—Amy Johnson's solo flight across Russia to Peiping is arousing little interest but considerable disapproval here. The soviet government has extended permission for passage over the country, but aviation officials say she has picked the wrong time of year for so difficult a flight.

Intense cold and deep snow in Siberia will make the journey hazardous, they pointed out, but apparently there will be no official move to halt the flight.

STRUCK BY STREET CAR; DIES.

Eng Hop, a Chinese, 67 years old, died at the Peoples hospital yesterday of injuries suffered last Tuesday when he was struck by a street car at Princeton avenue and 22d street. He lived at 252 West 22d street.

MYSTERY "KING" IS FOUND DEAD IN JUNGLE PALACE

Fever Claims Man Who Tried to Set Up Empire.

THARAWADDY, India, Jan. 2.—(AP)—That fantastic figure of actual or assumed princely rank, who dreamed a mad dream of creating an empire of his own in the fever ridden jungles of Burma, remains a man of mystery in death as he was in life.

British soldiers, crawling through the tropical growth which lies like a spider's web about the palace of the man who would be king, came upon a detachment of rebels which they routed in a sharp engagement, killing thirty of the enemy. But when they burst into the stronghold they found the master mind of the last month's reign of terror dead.

Dressed Like a King.

The soldiers were sure this was the mysterious leader of the recent raids on jungle villages, in which many peaceful natives and several white officials had been killed. Though the rebel soldiery wore uniforms which looked like plain blue pajamas, this man wore rich raiment bearing various symbols of high rank, and on his fair head was wound a royal turban.

It was not the might of the British empire alone which had defeated him, for it was discovered that already he had fallen victim to jungle fever, and even if the soldiers had not penetrated to his last retreat, he was doomed by the very land which he had hoped to subjugate to his single fanatic rule.

Troops Burn Palace.

The soldiers burned the palace, drove the remaining rebels deep into the jungle and returned here to the edge of civilization in the belief that to all intents their task had been completed and outlawry practically stamped opt.

If the rebellion was quelled, it did not end, however, without another skirmish. A report received here said government troops were fired on at a village east of Sitkwin and the soldiers opened fire in turn, killing fifteen rebels.

Missouri Woman Dead at Ripe Old Age of 112

Cape Girardeau, Mo., Jan. 2.—(AP)—Mrs. Patsy Jane Spears, 112 years old, believed here to have been the oldest woman in Missouri, was buried at Zalma.

THE HICKEY-FREEMAN LABEL IS EXCLUSIVE WITH US IN CHICAGO

QUALITY—SERVICE—STYLE—SATISFACTION

$135 $150

Hickey-Freeman

CUSTOMIZED OVERCOATS

repriced for this event to

$97.50

THEY'RE the finest coats Hickey-Freeman make, the most luxurious affairs made in the entire world, and they're sold throughout the country at $135 and $150...in fact, over half this special group are the $150 kind. Hickey-Freeman needled these coats during their dull manufacturing period of late November and December, and sold them to us at very decided savings . . . and we're passing them right along to you.

The costliest woolens in the world today, the finest double silk linings, the best style and tailoring. In our great 6th floor overcoat store

MAURICE L. ROTHSCHILD

MINNEAPOLIS — State at Jackson CHICAGO — ST. PAUL

CARSON PIRIE SCOTT & CO

With the Whole World Appearing in Print

Gray Shop Advises

These Printed Silk Frocks

For Larger Women

Gray Shop picks wisely the new prints, for it knows how seriously the larger woman has to consider every angle of her wardrobe.

The frock at the right has smart flower design widely placed on dark backgrounds of canton crepe. Lingerie touches of tucked georgette crepe give emphasis to the surplice blouse.

The other frock is in geometrical print on dark grounds. The neckline is flattering and the skirt is slenderizing with unpressed pleats. Both in sizes 42½ to 52½.

$18.50

Fourth Floor, Wabash.

MARSHALL FIELD & COMPANY

You Don't Have to Go South to Wear the New Printed or Pastel Crepe Dresses

Starched Chiffon

on the little short sleeves of this youthful flat crepe. In rose, aqua or new gold. Flattering frill collar of self material. 13, 15 and 17,

$29.50

Junior and Petite Misses' Dresses Sixth Floor, South, State

In Pastels

this little crepe dress with its matching jacket and little white boutonniere is as smart as you please. Sleeveless dress. Sizes 14 to 20.

$27.50

Sports Apparel Sixth Floor, Middle, Wabash

These Fashions are also in both Suburban Stores

Jacquard Crepe

pastel jacket dress. Only one of a group of smart crepes—in dark colors—high colors—and pastels around this price. This dress

$18.75

Moderately Priced Dresses Sixth Floor, South, State

A New Print

and its jacket. A smart, new design. Dress has contrasting yoke. Brown and tan, two tones of blue or green. Black with pink. 14 to 20.

$29.50

Misses' Dresses Sixth Floor, South, State

AGENCIES REPORT HELP GIVEN TO 14,000 JOBLESS

Tell Work Done to Aid City's Homeless.

A picture of what Chicago charitable agencies, aided by funds collected and disbursed by Gov. Emmerson's commission on unemployment, are doing to alleviate suffering among the city's army of jobless, homeless, and hungry unfortunates during the winter is contained in a periodical report issued yesterday by the Chicago council of social agencies.

Obligations totaling more than $2,000,000 have been contracted for by these agencies which apply in needed cases the money turned over to them by the governor's commission. The relief fund now being raised by the commission is still $1,819,000 short of the goal—$5,000,000.

Subscriptions Fall Off.

Collections made yesterday amounted to only $15,000, a decided decrease from the average daily subscriptions. Philip R. Clarke, chairman of the drive committee, scanning the figures, deplored the fact that Chicago's spirit of benevolence, which has made possible the collection of $3,181,000 so far, is apparently waning since the holidays.

The various agencies reported that 10,000 homeless men were given Christmas dinners last Thursday in five of the authorized shelters for men. The social service exchange reported 14,713 cases cleared by the settlements, newspapers, business firms, schools, health agencies and family welfare agencies. After duplications in this report are eliminated it is estimated that the figure will show 14,000 families received Christmas baskets from these different sources.

The council's bulletin indicates that unemployment and distress among the city's women is not serious. The service bureau for jobless women continues to show a slight falling off in registrations, but a steady increase in cases of need of relief lodgings. During the last week the bureau reported 47 women sent to lodgings paid for by the commission, 58 sent to free lodgings, 59 registrations and 75 women in need of immediate relief cared for. In the month since the bureau opened there have been 1,257 registrations.

Three New Offices Opened.

Because of the growing number of destitute the council has established seven new offices at the request of the governor's commission. Three of these, located in the Kinzie, Mosely, and Dore schools, are handling relief cases referred to them through the unemployment census. The others have been established to handle only those families which are new to relief agencies.

In the Milwaukee avenue district, the bulletin points out, numbers of workmen skilled in the building trades and usually well paid are beginning to feel the pinch of unemployment. For them an office has been established at 2150 West North avenue. The Indiana avenue district office at 5039 Indiana avenue is an apartment building, the gift of a group of colored people who felt the need of a center of service in their locality.

In South Chicago the shutting down of the steel mills has made necessary a new relief unit at the Phil Sheridan school, 90th street and Escanaba avenue. Another office has been opened at 1716 Monterey avenue in the Morgan Park district.

The United Charities, Jewish Social Service bureau and the Catholic Charities all report that the number of evictions from homes has been fewer in the last few months, an indication, the bulletin states, that landlords are assuming some of the responsibility in the unemployment emergency.

Train Social Workers.

Because of the increasing need for social workers a special training course will be given by the graduate school of social service administration of the University of Chicago at 18 South Michigan avenue. Registration of volunteers for this work is now under way.

Five census supervisors who directed the federal census of 1930 will meet this afternoon to lay plans for the government census of unemployed to be started on Jan. 15. At the meeting, which will be held in the office of Ralph L. Goodman, former vice president of the census supervisory board, will be H. L. Rockhill, John R. Malmquist, David A. McGilvray, and Clark Tibbits.

The census takers plan to cover all rooming houses in Chicago in one day in order to get accurate data on Chicago's floating population, Mr. Goodman stated.

Frances Clow Seized in Evanston as a Speeder

Miss Frances Clow, 17 years old, 900 North Green Bay road, Lake Forest, was arrested yesterday for speeding 42 miles an hour in Forest avenue, Evanston. She was taken to the Evanston police station, where she was detained for two hours until her father, William R. Clow, president of the James B. Clow & Son company, telegraphed $25 for her release. Miss Clow, who gave her occupation as "idling," will appear today before Police Magistrate H. H. Porter.

MUSSOLINI'S SPEECH TO AMERICA SEEN AS BID FOR SYMPATHY

[Chicago Tribune Press Service.]

ROME, Jan. 2.—The Italian press today expressed great satisfaction with the favorable reaction in America to Premier Mussolini's radio address yesterday, as evidenced from cabled excerpts from American newspaper comments, which made a big impression here.

Observers here were not surprised at the strong sentiments of cordiality toward America which were expressed by Il Duce, as the Italian dictator has always made a strong bid for America's friendship.

It is also thought that Premier Mussolini's unequivocal statement expressing a desire for peace was sincere and was merely a very forcible expression of a policy to which he has always adhered, despite his occasional sword rattling, which is chiefly intended for home consumption.

It is also generally felt that his speech was a very clever move to gain American sympathy and to bring public opinion in America to bear against the French stand in the naval parity dispute.

DOWN AND OUTER COMES BACK AND HELPS JOBLESS

"Mr. Glad" Dispenses Broadway Charity.

New York, Jan. 2.—(AP)—He is a man of mystery, a man of charity without glory, once a down-and-outer he passes out sandwiches and coffee to the unemployed. He passes out nickels that they may have carfare in their unceasing search for work. He advertises for people to send him old gloves at 346 Broadway that he may pass them on to warm the hands of the unfortunates. Who is he? The Broadway address is just a place where he calls for his mail.

"It really doesn't matter whether my name is Jones, Cohen, Murphy or Smith, or whether I am in the insurance business or dry goods or banking or what not," is his answer, by letter, to a request for an interview.

Arouses Spirit of Charity.

"I am just an ordinary business man who does not want his identity revealed. If it were, people would think perhaps that what I am doing was being done with some ulterior purpose, which I assure you is not the case.

"There is a mystery and a kick in 'Mr. Glad' that arouses a spirit of charity in the minds of those who have for those who have not. This would not be so if I revealed my identity. Even the sisters of St. Vincent's hospital, to whom I gave 3,000 sandwiches and 3,000 cups of coffee last week to serve to their bread line, do not know who I am. They promised not to tell, but I convinced them, I think, that it is better that they not know."

Printed Slip with Nickels.

With each sandwich, with each nickel, with each pair of gloves, Mr. Glad dispenses cheer in the form of a small printed slip.

"Cheer up, brother," it says. "Every cloud has a silver lining. Keep up your nerve and everything will come out all right. Six years ago every one thought I was down and out except myself.

"I had a two year siege of illness, which included four operations, and dropped from 180 pounds to 98 pounds. My business, which had taken fifteen years to build up, was smashed to smithereens, and I had to start all over at 52 years of age.

"I came back. So will you—if you have the heart and will to do. My business is again a success—enough so, at least, so that I can do this little to help others less fortunate.

Gratitude to His Maker.

"I am glad to do this little bit because my heart is filled with gratitude to my maker for all the blessings he has bestowed upon me after everything looked so black—to every one but me. I never lost hope. I want you to do likewise.

"Have the will to do, have patience, have hope, place your faith in God, and you will come out on top."

In his letter, Mr. Glad told the Associated Press: "You would do me a great favor if you could have some sort of a reading notice published in various papers asking the 'fellows with a job' to send in to me the half-worn gloves which they are now wearing."

It's "Mr. Glad, 346 Broadway."

Chairs and Tables Made of Aluminum on Show

(Picture on back page.)

Featuring newest styles in furniture, among them chairs and tables made of aluminum, the semi-annual furniture style show will open at the American Furniture Mart, 666 Lake Shore drive, Monday.

The aluminum pieces are designed for use in sun parlors or porches, and some for service in living rooms. They are similar to steel furniture which made its debut two years ago, but are considerably lighter.

It is expected the furniture show will attract 10,000 furniture men from all parts of the country. The display will last two weeks.

FIRST 1931 AUTO SHOW OPENS IN NEW YORK TODAY

Ease of Control Features New Designs.

BY TOM PETTEY.

[Chicago Tribune Press Service.]

New York, Jan. 2.—[Special.]—The automobiles of 1931 will have their coming out party tomorrow at Grand Central palace. Almost two hundred sleek, shiny pleasure cars, a score of glistening commercial vehicles and more than a mile of accessories filled four floors on the eve of the opening of the thirty-first national automobile show.

The first motor show was held in old Madison Square Garden in November, 1900, with thirty-one "horseless carriages" exhibited. That year less than 5,000 automobiles were manufactured. Today the exhibits of motor vehicles, parts and accessories represents an industry annually turning out products with a value in access of five billions of dollars.

Speed Not the Keynote.

A check of the thirty-six makes of passenger cars, the twenty makes of trucks and taxicabs and the new shop equipment section reveals the customer is going to pay less for his automobile this year and get more for his money particularly in smartness and comfort. Speed is not to be the keynote of this year's show—the feature will be style and ease of control in traffic.

Eight cylinder models will predominate and there will be fewer sixes and a minimum of fours. The first sixteen cylinder motor made its appearance at the show last January and this season there will be two along with a couple of new twelves.

Many Improvements Seen.

However, there will be plenty of sixes and they will offer many improvements and engineering advances making for a smoother, quieter and at the same time more powerful engine for rapid acceleration and of control. Bodies have been made roomier and more comfortable and there is no doubt but that 1931 is a streamline year.

There will be refinements and improvements to be seen in all engines. Minor refinements will be noted in balancing and crankshaft and in devices to reduce vibration to the minimum. The new power plants will have better provisions for the distribution of the mixture to the various cylinders and exit of the exhaust gases.

The comfort and smartness of the 1931 models is striking. Wheelbases are longer and there are remarkable examples of closed coachwork made to open and open coachwork made to close.

KILLING OF 8 U. S. MARINES STIRS UP STORM IN SENATE

Demand Withdrawal of Forces.

Washington, D. C., Jan. 2.—[Special.]—Another bitter senatorial debate on the American policy of sending marines to Central American countries loomed today following the killing yesterday of eight marines by Nicaraguan bandits.

Criticism of the use of marines in Nicaragua came today from the radical camp in the senate and from Senator William H. King [Dem., Utah]. Chairman William E. Borah [Rep., Idaho] of the senate foreign relations committee stated his opinion that the marines never should have been sent to Nicaragua. Senator King announced that on Monday he will introduce a resolution asking for the immediate withdrawal of the 1,235 marines now in the Central American republic.

"A Political Tragedy."

"The casualties were a political and military tragedy," Senator King, long an opponent of the administration policy of using marines to maintain stability in the Caribbean, said. "It is not fair that we should put ourselves in a position where such catastrophes will occur. It is a bad thing to support American investments with bayonets. We interfere too much in other countries' affairs and have thus incurred the ill will of the Latin American peoples."

Late today the Women's International League for Peace and Freedom dispatched a letter to President Hoover urging that a definite date be set for withdrawing American forces from Nicaragua.

Marines Hunt Rebels.

MANAGUA, Nicaragua, Jan. 2.—(AP)—A strong United States marine patrol under command of Capt. Ernest Russell today scoured the hills adjacent to Achuapa in an effort to meet the Sandino followers who ambushed a marine patrol Wednesday, killing eight and wounding two.

MOTHER LOCATED HERE.

In an apartment hotel at 5517 Kenmore avenue yesterday the youthful looking mother of Edward Elliott, 17 year old marine who was among eight American marines killed in Nicaragua, wept over his fate as she packed her bags preparatory to leaving for her old home at Des Moines.

"While he hadn't lived with me since he was 4 years old, I had always kept in touch with Edward," Mrs. Doughty said. "He was a spirited and restless boy, always imaginative and looking for adventure. So when he ran away from home last May and joined the marines I determined not to insist on his returning home, which I could have done, since he was under age, because I believed the experience might do him good. I had not heard from him since he went to Nicaragua."

COUNTY REJECTS MILK BIDS; AWAIT WORD OF ARBITER

Dealers, Producers Want Ruling on Price Cut.

Cook county commissioners yesterday for the second time rejected bids for supplying milk to county institutions, because of the reduction of one cent per quart in Chicago, announced Thursday. The action was taken as milk dealers and farmers were anxiously waiting word from Dr. Clyde King, price arbiter, of Philadelphia, who has been asked to determine how the daily loss of $15,000 caused by the price reduction shall be distributed in the milk industry.

D. N. Geyer, manager of the Pure Milk association, declared last night that Dr. King had not replied to the request that he come to Chicago at the earliest possible date to make the arbitration. In the meantime, farmers will continue to deliver their milk, since the January production is not paid for by dealers until early in February.

Consumers generally expressed approval of the drop from 14 to 13 cents on a quart of milk. Notification of this reduction accompanied bills left with yesterday morning's milk. Dairymen expressed the hope that more milk would be consumed at the lowered price.

See Bread Price Cut.

That bread prices may also reflect the general food price declines was a belief expressed in several meetings of bakers here yesterday. The Independent Bakers' Club of Chicago, meeting at the Stevens hotel, drew up tentative contracts for the delivery men, whose present contracts expire Feb. 1.

Everett Wilshire of Gordon Baking company presided at the meeting. He asserted that, although it had been necessary to cut working hours of drivers, there had been no unemployment caused in the baking industry this season.

Bakers Start Own Plant.

A price war on Jewish bread that has been going on for a week in Lawndale reached a climax yesterday when 150 bakers employed by members of the Hebrew Master Bakers' club, 3211 West Roosevelt road, started their own bakery at 3713 West 16th street. The locked out bakers are selling bread in the district at 2 cents a pound, forcing the master bakers to reduce their price to 5 cents. The price war was caused by efforts of employers to reduce the union wage scale in 24 shops, according to Harry Berkens, a club official. He predicted it might involve Jewish bakers of the north side, making a total of 350 bakers to be locked out because they would not take a 25 per cent reduction in wages.

BEAT CLERK, STEAL $50.

Two armed men stole $50 from the Leblaw Groceteria till at 5643 West North avenue yesterday, after slugging Roy Roti, 2701 North Merrimac avenue, manager, because he was unable to open the store safe.

PREPARE BRIEF TO FIGHT APPEAL OF RALPH CAPONE

Special Assistant Attorney General Alfred Page, government brief expert, began work at the United States attorney's office yesterday on a brief to combat the appeal of Ralph J. Capone, who is under sentence of three years at Leavenworth penitentiary for income tax evasion.

The government prosecutors who obtained the conviction of Capone are preparing a case against Terry Druggan, whose income tax trial is set for Jan. 12. Capone's appeal is expected to be heard by the United States Court of Appeals early in February.

Federal authorities yesterday disclosed sworn testimony of Al Capone refuting stories of his valor under fire with the American Expeditionary Forces. Capone testified, it was learned, that he was registered for the draft in Brooklyn, but the armistice was declared before he was called. The statement was taken when Capone was questioned concerning bootlegging activities in Chicago Heights.

CARSON PIRIE SCOTT & CO

Perfect Prints

For Apparel Petite Fashions Are Small and in 'Confused' Design

$35

Fine sketchy prints for shorter women use the new softer blues and greens and rusts. So you have perfect colors and perfect prints for the woman who knows the basic of her chic is long length-giving lines.

One silk frock has skirt with fine pleating, the blouse is double breasted with wide collar that comes over the top of the arms. At right.

The other has a soft tie neckline—very slender hipline with side fullness in the skirt. It comes in soft colors on backgrounds of black, and navy silk crepe. At the left.

Sizes 33½ to 41½

Fourth Floor, South, State.

"BUNGE" Handles

Standard Oil Co.'s

Petroleum Carbon

"Ashless" Coke

In selecting the Standard Oil product we satisfied ourselves of its good merits and recommend it for all home heating purposes.

"Ashless"—99½% Pure Carbon

CHICAGO AND WEST SUBURBS

Bunge Bros. Coal Co.

Lake and Paulina Sts. Phone West 1868

Oak Park—Euclid 6505

PRICES Slashed On All Latest Model Majestic RADIOS AT WEXTARK

MODEL 52

Regular Price, $86.00 LESS TUBES

LESS THAN ½ PRICE

$38 Less Tubes

MODEL 52 Sold Only Complete With Majestic Tubes, $64.50

MODEL 131 (Pictured Right)

REGULAR PRICE $137.50 LESS TUBES

$71.50 less tubes

Model 131 Sold Only Complete With Majestic Tubes, $97.50

MODEL 131

MODEL 132, Pictured Below

$93.50 less tubes

Model 132 Sold Only Complete With Majestic Tubes, $119.50

REGULAR PRICE $167.50 LESS TUBES

MODEL 132

TERMS As Low As $5 DOWN On Any of These Radios

LOOP
509 S. State St.
217 W. Madison St.

SOUTH SIDE
513 E. 47th St.
847 E. 63rd St.
6734 Stony Island
6441 S. Halsted St.

SOUTHWEST
3722 W. 26th St.
5815 W. 22nd St.

SOUTHWEST
4163 Archer Ave.
4728 S. Ashland Ave.

WEST SIDE
4033 W. Madison St.
4156 W. Madison St.
7104 W. Grand Ave.

NORTHWEST SIDE
New Store
1379 Milwaukee Ave.
3051 Lincoln Ave.

NORTHWEST SIDE
3513 Lawrence Ave.
1538 W. Chicago Ave.
4101 W. North Ave.
2716 Milwaukee Ave.
4076 Milwaukee Ave.

NORTH SIDE
624 Diversey P'kway
521 W. North Ave.
4818 Broadway

FOREST PARK
7445 W. Madison St.

WEXTARK RADIO STORES

Open Evenings to 10 o'Clock—Sundays, 10 A. M. to 1 P. M.

MAKING NEW FRIENDS
AND KEEPING THE OLD

The Oakland Motor Car Company introduces

TWO FINE CARS

with new beauty - new performance - new low prices

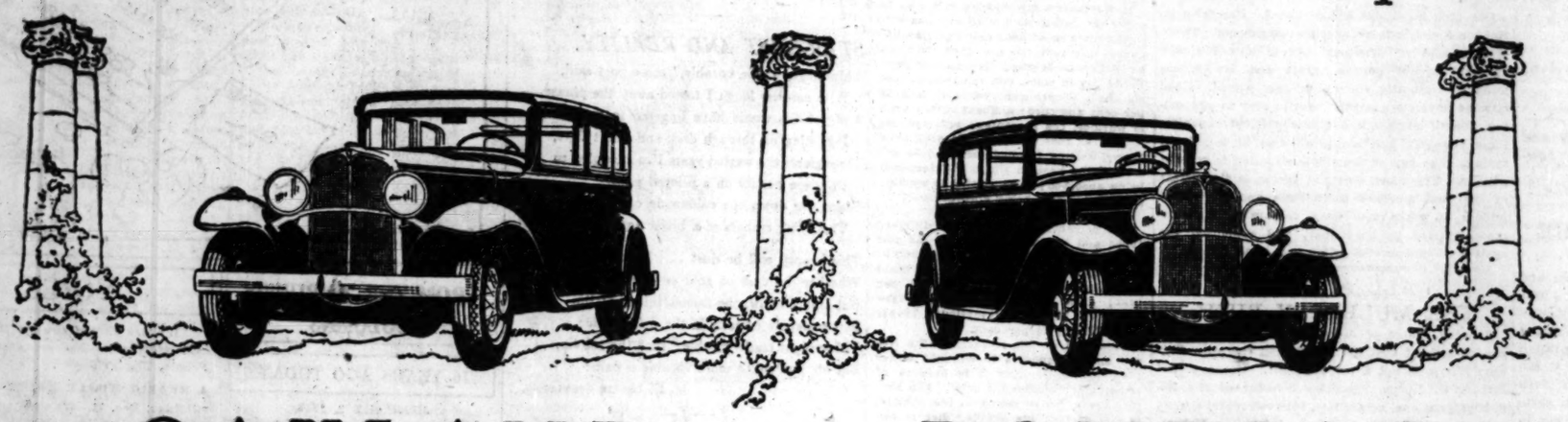

OAKLAND

IN CHICAGO

$981 DELIVERED

for the 2-door sedan, equipped and delivered. Coupe, $981; 4-door sedan, $1,081; custom sedan, $1,141; sport coupe, $1,061; convertible coupe, $1,081.

These cars are fully equipped—even front and rear bumpers, extra tire, tube, and tire lock are included. Five wire wheels are standard equipment.

PONTIAC

IN CHICAGO

$756 DELIVERED

for the 2-door sedan, equipped and delivered. Coupe, $756; 4-door sedan, $826; custom sedan, $866; sport coupe, $796; convertible coupe, $826.

These cars are fully equipped—even front and rear bumpers, extra tire, tube, and tire lock are included. Five wire wheels are standard equipment.

Style and dependability characterize these two fine cars. You note the modern mode, the richness of finish and the most careful attention to details in these achievements by Oakland, Fisher and General Motors.

New beauty is created by long, low lines extending from the handsome "V" radiator and in-built chromium screen to the massive single-bar bumper at the rear. New comfort and riding ease are attained by balanced design, by luxurious interiors upholstered in whipcord and mohair, and by rubber cushioning at more than 40 chassis points. And with this beauty and luxury comes a performance satisfying to the most exacting motorist. Throughout—in appearance, in performance, in quality, in value—these new Oakland and Pontiac cars reflect a uniform and intrinsic excellence. They are two fine cars.

OAKLAND'S 85 h. p. V-Eight motor, inherently smooth and quiet, delivers brilliant, rugged power.

SYNCRO-MESH—New Syncro-Mesh transmission makes shifting easy at any speed, up or down.

BODIES BY FISHER—Styled by Fisher, each of the six Oakland body types is distinguished by its smart appearance, generous comfort and its rich, attractive interior with mohair and whipcord upholstery.

R. B. REAR AXLE—New, sturdy rear axle; reinforced construction; ball and roller bearings. Oil sealed in and dust sealed out.

5-BAR FRAME—New, heavy frame, with five cross-members, makes firm, rigid foundation for the body.

RUBBER CUSHIONING—At more than 40 points throughout the chassis, new rubber cushioning eases riding and deadens noise.

Five Wire Wheels
Six Fisher Body Types
Mohair and Whipcord Upholstery
Narrow Windshield Posts
In-built Radiator Screen
One-piece Fenders
Heavy Single-bar Bumpers
Lovejoy Shock Absorbers
Fender Indicator Lamps
One-handle Hood Lifts
Cross-flow Radiator
Electroplated Pistons

PONTIAC'S big 60 h. p. motor is economical, yet powerful, with quick, smooth acceleration.

LONG WHEELBASE—Wheelbase is lengthened, permitting large, spacious bodies, added ease and comfort.

BODIES BY FISHER—Six body types with Fisher beauty and craftsmanship. Mohair and whipcord upholstery; non-glare windshield; deep, luxurious cushions; adjustable driver's seat; sizable, livable interiors.

LARGE BRAKES—New mechanical, four-wheel brakes are one-fifth larger, easy and sure to operate.

INLOX-FLOATED—New Inlox rubber spring shackle bushings reduce road shocks and eliminate twelve lubrication points.

WEATHERTIGHT COWL—Cowl and narrow windshield posts are formed in one unit, making strong, tight construction.

BRANCHES
4949 W. Madison St.
2473 Milwaukee Ave.

COMMUNITY MOTORS, Inc.

MAIN OFFICE—235 EAST 33D ST.

BRANCHES
7718 Stony Island Ave.
2323 S. Michigan Ave.

NORTH

Alliance Motor Sales, Inc.
3044 Lawrence Ave.

Boulevard Sales & Service, Inc.
4216 Irving Park Blvd.

Franklin-Weber Motors
6101 N. Clark St.

Franzen Motor Sales
1295 Oakwood Ave., Des Plaines

Schonlau & Mayhew, Inc.
1103 Chicago Ave., Evanston

Sundberg Motor Sales
3034-36 N. Cicero Ave.

Warner Motor Sales
3637 Southport Ave.

Waterman-Magnuson, Inc.
6259 Broadway

Wersted Motor Co.
562 Lincoln Ave. Winnetka

Wiltgen Motor Sales
Niles Center, Ill.

SOUTH

Commercial Motors
12840 Western Ave., Blue Island

Donnan-Johnson Motor Sales, Inc.
6626 S. Halsted St.

Fred Hall Motor Sales
6617-29 S. Western Ave.

Industrial Motor Co., Inc.
5806 W. 63rd St.

New City Motor Sales, Inc.
1449 W. 51st St.

Walter A. Mack Co.
10432 S. Michigan Ave.

Milda Auto Sales
806 W. 31st St.

Popper Motor Corp.
8606 Commercial Ave.

R. & P. Motor Sales
15323 Broadway, Harvey

Sternberg Motors, Inc.
6035 Cottage Grove Ave.

WEST

Central Motor Sales & Service Co., Inc.
215 Madison St., Maywood

Clemens Automobiles
410 Burlington Rd., La Grange
12-18 Quincy Rd., Riverside

Fivek's Sales & Service
2550 Turner Ave.

Grove Avenue Motors
3249 S. Grove Ave., Berwyn

Paramount Motor Sales
Archer Ave. at Western Blvd.

Reid Motor Co.
5338-40 W. 22nd St., Cicero

A. L. Wargny, Inc.
52 Madison St., Oak Park

Also Shown by the Following Outlying Dealers

Bowman Bros.,
57 Lafayette St.,
Valparaiso, Ind.

Ludlow Motor Co.,
1409 Washington St.,
Waukegan, Ill.

Peterson Motor Sales,
32 Galena Blvd.,
Aurora, Ill.

Du Page Motors, Inc.
218 W. Front,
Wheaton, Ill.

Elliott & Daniels Motor Sales,
22 E. Fifth Ave.,
Gary, Ind.

Schauble Bros. & Collins,
126 N. Cook St.,
Barrington, Ill.

Snodgrass Auto Sales,
950 Calumet Ave.,
Hammond, Ind.

Haviland Motor Sales,
Second and Pine Sts.,
Michigan City, Ind.

Spangler Motor Car Co.
612-16 E. Jefferson,
Joliet, Ill.

Hurley Motor Sales
109 W. Calhoun St.,
Woodstock, Ill.

H. C. Wehrmann Motor Co.,
1449 Halsted St.,
Chicago Heights, Ill.

Chicago Daily Tribune

THE WORLD'S GREATEST NEWSPAPER

FOUNDED JUNE 10, 1847

ENTERED AS SECOND CLASS MATTER JUNE 3, 1903, AT THE POSTOFFICE AT CHICAGO, ILL., UNDER ACT OF MARCH 3, 1879.

All unsolicited articles, manuscripts, letters and pictures sent to The Tribune are sent at the owner's risk, and The Tribune company expressly repudiates any liability or responsibility for their safe custody or return.

SATURDAY, JANUARY 3, 1931.

THE TRIBUNE OFFICES.
CHICAGO—TRIBUNE SQUARE.
MILWAUKEE—TRUST COMPANY BUILDING.
NEW YORK—220 EAST 42D STREET.
WASHINGTON—815 ALBEE BUILDING.
BOSTON—718 CHAMBER OF COMMERCE BUILDING.
ATLANTA—1825 RHODES-HAVERTY BUILDING.
LONDON—135 FLEET STREET.
PARIS—1 RUE SCRIBE.
BERLIN—69 UNTER DEN LINDEN.
RIGA—ELIZABETES IELA 15/3.
ROME—GALLERIA COLONNA (SCALA A).
VIENNA—8 ROSENBURSENSTRASSE.
WARSAW—PLAC KRASINSKA 6.
GIBRALTAR—HOTEL CECIL.
PEIPING—GRAND HOTEL DES WAGON-LITS.
SHANGHAI—38 AVENUE EDWARD VII.
TOKIO—IMPERIAL HOTEL.
MEXICO CITY—HOTEL REGIS.
PANAMA CANAL—HOTEL TIVOLI.
SPECIAL REPRESENTATION.
SAN FRANCISCO—820 KOHL BUILDING.

THE TRIBUNE'S PLATFORM FOR CHICAGOLAND

1. *Make Chicago the First City in the World.*
2. *Start the Subway.*
3. *Electrify the Railroads.*
4. *Abolish the Smoke Pall.*
5. *Separate Grades of Boulevards and of Through Streets.*
6. *End the Reign of Gangdom.*

"Give me liberty to know, to utter and to argue freely according to my conscience, above all other liberties."
—Milton.

THE OUTLOOK FOR THE RAILROADS.

The president of the Chicago, Burlington and Quincy railroad, Mr. F. E. Williamson, says railroad executives can view their present difficulty philosophically, but they are genuinely alarmed for the future. At present the transportation business is depressed like all others; but Mr. Williamson fears that, when other business picks up, the railroads will continue to show poor earnings which can only be reflected in the long run in inferior equipment and service and heavy loss to investors.

We do not think that Mr. Williamson's views can be dismissed as the outgrowth of a temporary dejection. The railroads for the most part did fairly well in '28 and '29, but at the top of the boom their earnings were comparatively modest. In the main they enjoyed only a moderate prosperity. Meanwhile competitive forces have been gathering strength and the gradual improvement in general business anticipated in 1931 may work no corresponding improvement in the situation of the railroads.

Looking ahead, Mr. Williamson advocates less restriction on railroad initiative. He cites such matters as the refusal of the interstate commerce commission to permit the establishment of rates which would enable the transcontinental railroads to compete with shipping companies using the Panama canal. In this contention we are heartily in agreement with him. The commission today is seeking to perform a task that no commission can expect to accomplish satisfactorily: it is seeking to superintend the policies and make the rates of all the railroads in the country. By its nature, rate making is not a matter to be dealt with in wholesale quantities. Rates should be the product of a number of factors, not least important of which is the delicate competitive situation of industries using the railroads. To expect a commission to pass intelligent judgment each year on thousands and tens of thousands of such matters is to expect the impossible.

A student of railway economics recently summarized the matter as follows in a letter to the editor:

"A railway has a traffic department, the duties of which are supposed to consist of developing traffic for the rails of that carrier. Under government regulation the traffic manager has lost his job and has degenerated into a cigar passing solicitor whose only remaining resource or excuse for existence is to devise ways and means of increasing the gross of his own line by taking business away from another rail carrier. The initiative to create business has been taken away from him by regulation.

"Restore the creation of business to the carrier and watch results. Somebody will answer that such action will restore old conditions. It won't if the commission acts as a judicial body instead of assuming to 'traffic manage' the whole country."

Agreeing as we do with Mr. Williamson in his desire to free the railroads from galling restrictions, we cannot indorse his demand for imposing similar restrictions on the trucking companies. If regulation resulted in material benefit to the railroads it could only come through the imposition of higher rates by the trucks. Higher rates for common carrier trucks would result in the creation of privately owned fleets of trucks, free of regulation. Many industries operate such fleets now; many more would do so if the rates of the trucking companies were advanced. Regulating trucking companies cannot kill the competition of trucks.

Railroad men are justified in their opposition to present regulations restricting them. The remedy does not lie in imposing similarly deadening regulation on competitors, but in freeing the railroads.

UNEMPLOYMENT RELIEF.

Chairman Clarke, the very able head of the governor's commission on unemployment relief, makes an appeal for substantial contributions from men and women of means. The small giver is contributing with a generosity highly creditable to the general spirit of our citizenship. His sacrifices must be supplemented by those who have in fact ample means and fully as much if not greater reason for meeting present conditions.

The situation of the commission and similar bodies, doubtless, throughout the country is especially difficult because it is recognized that aggressive propaganda is susceptible of misinterpretation and might raise unjustifiable fears or add unnecessarily to the psychological depression which is perhaps the chief obstruction to our progress back to normalcy. It is therefore especially the duty of the class from which the larger contributions may be sought and expected to do their own thinking, to face their own responsibility, and to act promptly without exhortation. The methods used so effectively in wartime ought not to be used now, but they will be if the situation requires it. To avoid this, more spontaneous giving from individuals who can best afford to give is a matter not only of good citizenship and humanity but of common sense and self-interest. The unemployed at this time are in the vast majority people who are in every respect deserving, who represent the solid character of our nation. To help them is to help ourselves and to save the nation from the very gravest social, political, and economic consequences. It is the homemaker, the worker of all classes, the industrious and law abiding builder of national prosperity who is in need today, and his need must be met promptly and substantially.

A GOOD BEGINNING.

The record of accomplishment reported by State's Attorney Swanson is one of which he and his aids may well be proud. Justice has been accelerated. Funds from fines and forfeitures have been recovered in substantially increased amounts to the public treasury. Leaders of underworld activities have been brought to book and a wholesome fear of the law has been spread among those not yet punished. Racketeering has had its first sharp rebuff and on the whole a substantial advance in the war against crime has been accomplished.

The public will be grateful and heartened to continue its support, not only of the state's attorney but of those members of the judiciary and the police officials who have been assisting in our rehabilitation as a community in which the law has its proper authority and decent citizenship the protection it pays for. We enter the new year with good reason for encouragement and optimism.

Our task is not yet accomplished. Far from it. But we have made an excellent beginning. There is no doubt of eventual success, but the war against corrupt politics, graft and lawlessness must be vigilantly and relentlessly waged. Good citizens have the essential part to play in supporting honest officials and public spirited organizations engaged, and above all else in intelligent voting. The key of the whole situation is corrupt politics. The most essential factor is the defeat of the loud mouthed demagogue and the secret pullers of wires who have demoralized government, wasted public money, and supported the system of underworld crime and exploitation.

ALL AROUND THE MULBERRY BUSH.

Senator Walsh of Montana evidently has persuaded himself that the Republican row over Senator Norris is not a private fight. He says that Robert H. Lucas, executive director of the Republican national committee, behaved reprehensibly and contemptibly in trying to defeat the Nebraskan. Senator Walsh made his comments in Florida, where, with Senator Nye, Republican, he seems to be studying the everglades from Miami Beach. The senators are on a park mission to see if something should be done in the way of a national contribution to Florida attractions.

Senator Nye may be relied upon for high grade investigations, and the holiday war in Washington found him taking the air and the sunshine in the country's most favored region. The radical life is not an unhappy one. It gets the earliest strawberries.

Senator Walsh as a Democrat resents the action of Mr. Lucas as a Republican campaign manager in his efforts to defeat Senator Norris, a Republican, and to elect Mr. Hitchcock, a Democrat. Mr. Lucas' objection as a Republican to Mr. Norris as a Republican is that Mr. Norris worked for Al Smith, a Democrat, against Herbert Hoover, a Republican. Mr. Walsh was for Mr. Smith and against Mr. Hoover, but for Mr. Norris and against Mr. Hitchock.

There is much production of newspaper copy, but none of it tends to a real clarification. Mr. Norris ran against a Democrat. Mr. Lucas worked for a Democrat. Mr. Norris isn't a Republican. Mr. Lucas is. Party lines in Washington look like hay wire. The senate's response to the third party movement could be the showing of thirty of them. Wherever there's a hat there's a party.

CANADIAN LIQUOR CONTROL.

A Canadian visitor to the city notices "a marked tendency on the part of the prohibitionist press and prohibitionist organizations to claim dire results for the liquor laws in Canada. According to these reports we are consuming hard liquor and beer in alarmingly increasing amounts. A Chicago organization of young prohibitionists has very recently made public such misrepresentations." Our correspondent calls attention to the annual report of the liquor control board of Alberta as summarized in a dispatch from the capital, Edmonton. The report shows a reduction of $723,000 in the sales at venders' stores for the six months ending Sept. 30 as compared with the same period of 1929. Sales of beer in all authorized places also declined to the extent of about 400,000 gallons. From the standpoint of the bone dry any consumption of alcoholic beverages is a sign of the failure of the system under which it takes place—except, of course, under prohibition.

Editorial of the Day

LOOKING FORWARD.

[New York World.]

There are many reasons to support the conclusion that we are at the end of the long downward trail.

1. There is evidence that the surpluses from past overproduction are being cleared out and, as Julius H. Barnes states in his latest report on business conditions, many industries have at last succeeded in balancing production and market consumption.

2. Money is easy and promises to remain so in the near future. This will be a very substantial help to recovery as other influences likewise become increasingly favorable.

3. The prices of some commodities are still receding, but the declines are slight and no longer general and drastic.

4. The prevailing opinion among industrialists is still opposed to wage reductions. There have been some downward revisions and there is still talk of deflating labor, but it does not come from representative employers. The maintenance of the wage earners' purchasing power at a high level is one of the best measures for speeding the recovery, once it begins.

Past experience shows that recovery from depression usually begins not while the professional sunshine spreaders are pointing out imaginary rainbows but after they have lapsed into silence and business men are becoming discouraged at the lack of signs of improvement. A few months ago Henry Ford remarked that "business will become better, but we will not know when it does." When business last year began to grow worse some time elapsed before we were aware of the change, and the same thing will happen as business begins to improve. If we are now at the bottom of the valley of depression, that is no cause for discouragement, for the next move will be upward.

WORK WELL DONE.

Pound—And she has made him a good wife?

Stone—I don't know. But I do know she has made him a very good husband.—Exchange.

How to Keep Well By Dr. W. A. Evans

To the limit of space questions pertaining to hygiene and prevention of disease will be answered in this column. Personal replies will be made to inquiries under proper limitations when return stamped envelope is inclosed. Dr. Evans will not make diagnosis or prescribe for individual disease.

[Copyright: 1931: By The Chicago Tribune.]

HOW TO FOIL HEAT.

If the white man succeeds in mastering the insects which carry disease in the tropics he will still have before him the task of overcoming the effect of heat and humidity on his vital organs. Dr. C. J. Martin writes: "In my experience the obstacle to work in hot climates, for the European, is as much social as physiological. It is clothing.

"The coolie works with the brown, wet skin of his back wholly uncovered. He is happy and comfortable. The white man insists on covering his skin with clothing. In consequence he must maintain a refrigerating plant within himself or suffer from heat stroke. The bare, wet skin of the native spares him the need of a wearing, exhausting, self-contained, physiologic refrigeration plant."

If one must wear clothing it is well to select the fabric with wisdom. The different division of heat and light, as between that reflected and that absorbed by different fabrics, is as follows: White cotton shirt, two thicknesses, unstarched, 71 per cent reflected and 29 per cent absorbed; a khaki cotton shirt is warmer, the percentage reflected being 43 and that absorbed 57; dark gray flannel suiting is much warmer, 88 per cent of the heat to which it is exposed being absorbed; dress suiting is warmer still, 95 per cent being absorbed.

The percentages absorbed by different types and colors of skin were as follows: Fine white skin, 55 per cent absorbed; average blonde skin, 57 per cent; dark brunette, Semitic type, 65 per cent; dark complexion (some Negro crossing), 70 per cent; Hindu, 78 per cent; Negro, 84 per cent.

According to this research if the Negro stands exposure to sunlight better than the white man it is because of some factor besides his color. His simpler dress, better suited to the climate, is one factor; his simpler diet is another.

Dr. Martin found that the skin will absorb from the sunlight about as much heat as is made by walking at the rate of 3½ miles an hour.

DIET PROBABLY TOO RICH.

Mrs. M. S. writes: I would like you to tell me what the trouble with my baby's face can be. It appears to be a sort of rash, appearing first in red blotches and then water oozes out of what seem to be blisters. These itch very much and he is always scratching. I have used pastes and they relieve only temporarily. The rash appears on the cheeks near the ears and on the forehead. He is 1½ years old. He drinks a quart of milk daily and also a bowl of cereal mornings and vegetables at 1 o'clock. Also bread, butter, and fruit between times. His urine has a very strong odor, especially mornings. His bowels are regular. His only vegetables are carrots and cauliflower. I have tried every other vegetable, but they seem to nauseate him after the first or second spoonful.

REPLY.

Plainly, your child has eczema or tetter for which something in the diet is responsible. Probably his diet is too rich. You may need to use some substitute for milk. Your physician can solve your problem.

ROUND SHOULDERS.

M. H. writes: Our 2½ year old boy is round shouldered.

1. Could this be caused by sleeping on a pillow? In the summer he sleeps without one, but we find it keeps him warmer in winter. [Ordinary size pillow.]

2. Could it be caused by too violent exercise of the arms? He and his dad have great times together.

3. Please give proper exercise or other suggestions for remedy.

REPLY.

1. A deep, narrow chest is the probable cause.
2. I don't think so.
3. Does your physician think he needs cod liver oil or viosterol? Sunlight and open air help.

Children that are somewhat disposed to rickets are likely to have deep chests and to be stoop shouldered.

FRIEND OF THE PEOPLE

Letters to this department must be signed with names and addresses of writers.

DRAWING YOUR WILL.

Chicago, Dec. 30.—[Legal Friend of the People.]—1. When a will is drawn up, must it be recorded at once? 2. Does this have to be done after death? 3. Also, what is meant by having a will drawn without bonds, or any further payments in regard to the money left by the deceased? 4. Are there any yearly taxes on money that will be due? 5. Can this be avoided and how? This will contains property with a clear title, money in the bank, building loan association, and also lodges. V. D.

1. No.
2. Probate proceedings are necessary—in order to produce merchantable title to real estate, for example.
3. Most wills provide that the executor shall not be required to give surety on his official bond. This is probably what you had in mind.
4. There are inheritance taxes on property passing by descent or by will.
5. Such an arrangement is practicable, but is too technical to be handled to advantage without the services of an attorney.

TRIBUNE LAW DEPARTMENT.

SALE OF UNDIVIDED INTERESTS.

Chicago, Dec. 30.—[Legal Friend of the People.]—Five sisters were willed a home worth about $6,000 seven years ago by their mother, the father having died some time before. I am in need of funds and wish to know how I can secure my share even though the others do not wish to sell. Please advise me the best way to proceed. M. H.

Where owners of undivided interests in real estate cannot agree any one of them is entitled to force a public sale by partition proceedings. The cost of such proceedings, including the complainant's solicitor's fees, is chargeable against the proceeds of sale.

TRIBUNE LAW DEPARTMENT.

MATRIMONIALLY INCLINED.

Chicago, Dec. 30.—[Legal Friend of the People.]—1. Can a couple get married the same day they take out their marriage license anywhere in Indiana or must they go to Crown Point? 2. I understand that there are no requirements of residence in Indiana in order to get married there by a justice of the peace. 3. What are the fees? J. M.

1. Yes.
2. Correct.
3. They are small.

TRIBUNE LAW DEPARTMENT.

A LINE O' TYPE OR TWO

How to the Line, let the quips fall where they may.

THE NEW YEAR STARTED HAPPILY—BUT—

look at the darned thing now! Yesterday we were still happy, it was the second day of the happy New Year, and the happiness had lasted over and was fairly oozing all over the place. And what happened? The first mail of the New Year brought—what! Ah, we need not tell you; you got 'em, too. We were still saying "Happy New Year" to all and sundry when it was put into our hands. At once happiness fled, the sky turned from a bright, beautiful blue to a dirty gray; faces that before had seemed to beam only sweetness and joy turned to malevolence and hate. "Happy New Year" seemed to sing from every corner, and then the sinister envelope was given us and right away strange, weird voices began to whisper—"Lykell, lykell, lykell!" We had thought, oh so hopefully, so confidently, that 1931 was going to be full of roses and sunshine; it was to be so different from 1930! And then came the income tax blank. Away went all our dreams! Grim, stern reality stared us in the face. Happy New Year! And the income tax notice in our hand. Happy New Year! Well, if we could only have met dear, laughing little 1931 at about that moment we'd have given him a swift kick in the pants.

STAR-DUST AND REALITY.

"Moonlight made vocable," some poet said,
With careless laugh I tossed away the phrase,
And yet the words have lingered in my head,
Persisting on through dark and sunlit days,
Through all the wasted years I've struggled to
Imprison beauty on a printed page,
Seeing far down the colonnade of yew
The dying embers of a bitter age.

This beauty will be dust . . . I cannot say
Whether the dust be gold or whether gray,
But this I know, the fairest things of life
Slip somehow from us in the daily strife;
"Moonlight made vocable," runs the refrain,
But oh, how much more vocable is pain!

E. LESLIE SPAULDING.

PEACE ON EARTH, good will to men! "With the naval peace treaty now in full effect," said the news from Washington yesterday, "the United States navy general board is concentrating on plans for development of an efficient six inch gun cruiser." Sometimes we wonder if military and navy people have any sense of humor. Or, maybe six inch guns do not kill quite as thoroughly as eight or ten inch guns.

TO SHOW how extremely quiet the New Year is, one of the most important of the telegraph stories in the papers yet was the sad tale of a bantam hen in Loz Onglaize who starved herself to death because her husband was made into a stew when his early and persistent crowing annoyed the neighbors. Not much of a story, although it contains a tender little bit of pathos, much tenderer probably than the rooster was. However, news is more or less scarce when the papers pay telegraph tolls on a heart-broken hen.

TCK! TCK! TCK! Likewise tut, tut! The Alabama football outfit goes out to California to play Washington State, champions of the Pacific coast, in the Rose bowl at Pasadena on New Year's day. And Alabama beats the champions of the Pacific slope, 24 to 0. Do you know, some day we're going to commence and believe that the climate out there has changed or something. Anyhow, it isn't what it used to be. How sad, how truly sad!

THE P. O. P.

Splintered old holder,
Rusty old point,
Wibby and wobbly
And weak in the joint.
Corroded, and cursed at
Again and again,
Sputtering, scribbling
Old postoffice pen.

Inky and dinky
With one tooth gone,
Stubby and groggy,
You write on and on.
Some day they'll change you,
But goodness knows when,
Rusty, old trusty
Old postoffice pen.

Stroking you downward,
You work like a charm,
But when we go upward
God shield you from harm,
For many's the mortal
Holding you then
Would splutter still worse than
Our postoffice pen.

Worn out but working,
Still at it hard,
Mostly for Roebuck's
Or Montgomery Ward.
Orders and love notes
From women and men—
"Excuse all the splutters,
It's the postoffice pen!"

BARTON REES POGUE.

LAGNIAPPE.

IT SEEMS just as though we never get out of one big election mess before we're into another. The freer the people under a Republican form of government become the more eager they grow to elect a lot of people to boss 'em.

OH, WELL! We've feared it was going to happen for a long time! And now it has! This is the machine-gun age and we're getting afraid to poke our nose out of doors any more. And now somebody has kidnaped our last line for this morning!

R. H. L.

A COSTLY DOCTOR

WHAT YOU NEED IS A LOT OF GOVERNMENT APPROPRIATIONS – AND SOME LOCAL BOND ISSUES –THEY'LL FIX YOU UP
HIS TEMPORARY REMEDIES ARE ALWAYS FOLLOWED BY—
OLD DOC. POLITICS
PUBLIC SUFFERING
– A SERIOUS RELAPSE WHEN THE PATIENT GETS THE BILL.
TAX BILL
FEDERAL, STATE AND MUNICIPAL TAX INCREASES
$2,589,671,482.81
87,471,692.11
PUBLIC

FROM THE TRIBUNE'S COLUMNS

16 YEARS AGO TODAY

JANUARY 3, 1915.

LONDON.—Fifty more men from the British battleship Formidable, sunk by a German submarine off Dartmouth, reached safety after riding out a fierce gale for upwards of 20 hours in an open cutter. This brings the number of survivors to 201 out of a crew of 780. The survivors say that all officers of the Formidable stuck to their posts to the last and went down with their ship.

VIENNA.—There is now no doubt that the main Russian attack is being directed against Hungary instead of Germany or western Galicia. Official dispatches say that the Russians in enormous numbers have driven their way through the Carpathians, advancing in four columns from Nysykow, Skyl, Turka, and Gorlice. The vanguard of the invaders is the crack 8th Russian corps, and behind it are the first line Russian troops, apparently withdrawn from the Polish front.

LONDON.—Fighting which increases in volume and intensity, and which is believed to indicate the beginning of a battle that will equal if not exceed those of the Marne and Aisne, is in progress in France. The Germans have renewed their efforts to break through the French lines in the Argonne region, and between the Meuse and the Meuse, as well as along the heights of the Meuse. Berlin reports that French attacks near Nieuport have failed and claims gains at other points.

30 YEARS AGO TODAY

JANUARY 3, 1901.

CAPE TOWN.—The alarm over the prospect of a Dutch revolt in Cape Colony is rapidly approaching a panic. The battleship Monarch will land a number of rapid fire and heavy guns to protect the city of Cape Town from possible attack. Martial law has been proclaimed in several districts and recruiting is going on at a lively rate. The Boer invaders are working toward Graaf Reinet. Seven hundred have broken through the cordon at Zuurburg and are advancing on Richmond. The Boers have reoccupied Jagersfontein, which the British evacuated on Christmas day.

CHICAGO.—A story of self-sacrifice came to light last night when Robert Halcott's "Brown from Boston" theatrical company returned to Chicago, accompanying the body of the youngest member of the cast, 12 year old Hattie Florette Farley. The girl died on Jan. 1 at Hartford City, Ind., after a week's illness of tonsillitis and diphtheria, during which time she kept her illness a secret and persisted in her part, which could not be performed by an understudy. Miss Farley was the daughter of E. V. Farley, 269 Bissell street, who is well known as an old time theatrical manager.

LONDON.—Under an agreement made public today Russia virtually assumes a protectorate over the Chinese province of Manchuria, contrary to the assurances heretofore made to the powers. The text of the agreement as cabled from Peking provides for a Russian political resident, the disarming of the Chinese soldiers, and the dismantling of all Chinese forts and arsenals.

50 YEARS AGO TODAY

JANUARY 3, 1881.

NEW YORK.—Central park suffered a severe calamity in the destruction by fire of the park museum, situated on what is known as Mount St. Vincent.

COLUMBUS, O. — A prominent attorney from New York is now in Columbus collecting evidence calculated to reflect upon the character of Mrs. Kate Chase Sprague before her marriage. The details of all the affairs are being collected with scrupulous care, and if the lady ever did anything which the laws of good society forbid it is quite safe to say the world will know it.

WASHINGTON, D. C.—A report is current that the navy portfolio was tendered by President Hayes to Levi P. Morton, the New York banker, with the understanding that he was to be continued in the position by President Garfield. The report further has it that Morton declined the appointment and said that unless he could be Garfield's secretary of the treasury he would accept no position in the new administration, whereupon he was notified that he could not have the treasury appointment.

VOICE OF THE PEOPLE

Writers should confine themselves to 200 or 300 words. Give full name and addresses. No manuscripts can be returned. Address Voice of the People, The Tribune.

A REALLY NOBLE EXPERIMENT.

Chicago, Dec. 31.—Why not try an experiment to start the new year?

Amend the Volstead act to allow the importation, manufacture and sale of light wines and beer. Provide that importations of these articles only be allowed on condition that an equal in value of our grains to be bought by the exporter abroad of the wines, etc. Fix the ad valorem rate of duty here on the importations at a rate equal to the ad valorem rate of duty abroad on the grain. Fix the maximum alcoholic content of the wines, beer, etc., to be imported or manufactured.

Anticipated results:

Employment for over 1,000,000 people here in the beer and wine industry.

Death to the bootlegging industry.

An immediate solution of our surplus wheat problem.

Interchange of international commodities on a large scale.

Large revenue to the U. S. treasury from the duties on imported wines, etc.

Increased tonnage for the steamers and railroads.

Good potable drinks for the human stomach instead of rotgut whisky.

The beginning of the end of fanaticism, hypocrisy, speakeasies, and McBrideism. ERNEST E. MARKS.

ARE THESE THE ASHES?

Chicago, Dec. 29.—In today's TRIBUNE a request was made for a poem entitled "Ashes of Love." The letter was signed by Gertrude J. F. Ellingham of Sandwich, Ontario. I have a poem entitled "Ashes." It begins:

I opened the book at random
And ashes from your pipe
Came fluttering from the pages
And danced about the type.

Tokens of those golden hours
When you read aloud to me,
And smoked beside the hearth fire,
While I prepared the tea.

E. G. J.

YOUNG AT 45.

Chicago, Dec. 31.—I cannot supply the desired poem, "Ashes of Love," to Gertrude Ellingham of Sandwich, Ont., but I can supply her with the valuable information that a lady of "almost 46" is not regarded as old—anyway, not in this part of the country."

If she will just read up on the new present day theories she will find that the women of today are not old, unless they personally feel that way. Numbers mean absolutely nothing. I am a woman of 45, look less, and I dare any one to call me an "old lady." I love poetry and am just as romantic as I was 20 years ago. This is no complex, either. Aren't we entitled to enjoy just a little poetry and romance at this age without being ashamed of it? C. S.

FAIR WEATHER SAILORS.

Washington, D. C., Jan. 1.—Business would come back faster in 1931 if all who are between the ages of 21 and 31 could be eliminated. They came into the business world in a period of expansion and easy money and are as helpless now as a land turtle on its back. They can't get a toehold. Business will come back largely through the younger and older people in business.

GEORGE FRYHOFER.

THE BONUS.

Riverside, Ill., Dec. 31.—In [illegible] issue of THE TRIBUNE you [illegible] statement by the director of the [illegible] ans' bureau to the effect that three [illegible] dred millions or so are available [illegible] to the ex-service men. What could [illegible] you wish to draw therefrom is [illegible] plainly stated, though it is probably [illegible] tended to quash any pleas for [illegible] ment of the bonus now. Inasmuch [illegible] the director has said that 1,600,000 [illegible] have already made loans on their [illegible] cates, it is quite apparent that the [illegible] due available can benefit only [illegible] veterans who are not in financial [illegible] Inasmuch as only 3,395,000 [illegible] certificates and that their average [illegible] value is probably about $450, the [illegible] cellation of these papers would [illegible] greatly exceed 2 billions and [illegible] better arranged for the government [illegible] the present moment than on a [illegible] market. The only argument [illegible] such a policy appears to be that [illegible] Mellon "don't wantta," as the [illegible] treasurer desires to chop a few [illegible] million from the debt each year.

C. G.

CHILDREN'S READING.

Chicago, Dec. 30.—Recently my [illegible] er assigned me to read Galsworthy's "Forsyte Saga." I went to the [illegible] picked out the book, and went to my [illegible] desk to check the book, where I was [illegible] informed that I couldn't take it [illegible] because I did not have an adult card. [illegible] It is an outrage to compel a person [illegible] be in their third year of high school [illegible] in order to get an adult card. Why [illegible] a person of 17 or 18 has sufficient [illegible] telligence to read a so-called adult book [illegible] If he hasn't he surely would not after [illegible] of reading books by such authors as [illegible] Hardy, Galsworthy, Tolstoy, Conrad, [illegible] It is a shame that a person who [illegible] has a right to read good books is compelled to read baby books.

FRANCIS KANE.

CROWDED BUSES.

Chicago, Dec. 30.—It is an [illegible] impossibility to extricate oneself from the mass of humanity packed in front of the motor coach company's [illegible] deck buses on arrival at his [illegible] destination, and when there is a [illegible] less driver at the wheel who has [illegible] scruples or conscience in regard to [illegible] plying the brakes, one jar and you are then comfortably or uncomfortably [illegible] whichever the case may be, either on the floor or upon some of your disconcerted bus mates.

Let's see that the officials of the company take immediate action, or if necessary have the city council ordain that there shall be allowed in each bus but five standing passengers in addition to the full seating capacity.

SEYMOUR [illegible]

DEMAND FOR HATCHET[illegible]

Chicago, Dec. 30.—Your column, "Years Ago Today," of Dec. 29 states that Carrie Nation was placed under bond for wrecking the barroom of the Carey hotel at Wichita, Kas., which, I would add, was running in violation of the state prohibition law of the state of Kansas. What this country needs at the present time is a million Carrie Nations.

F. A. M[illegible]

IMPERIAL CONFERENCE VICTORY CELEBRATIONS

[London Express.]

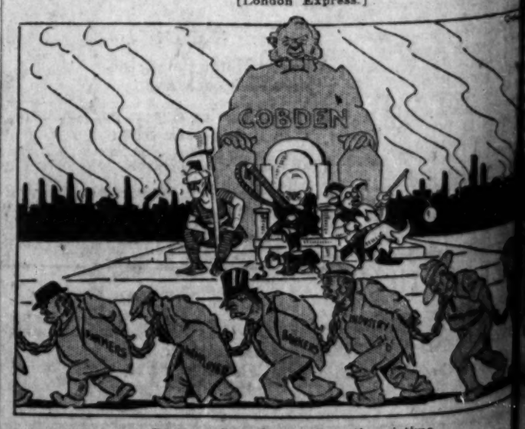

Dictator Snowden reviews the victims.

FARMERS WOULD EXTEND CONTROL OF GRAIN MARTS

...deration Is Opposed to Special Session.

BY ARTHUR CRAWFORD.
[Chicago Tribune Press Service.]

...shington, D. C., Jan. 2. — [Special.]—Further regulation of the Chi... Board of Trade and other grain ...anges is foremost among 15 legis... ...e proposals urged by the Amer... Farm Bureau federation for en... ...ment before congress adjourns on ...ch 4.

The federation sees no need of a spe... ...session of congress in the spring ...f aim is opposed an any present ...ering with the law which created ...e farm board. Its program offers ...encouragement to those who want ...ly action on the export debenture ...other new schemes of farm relief. ...But what the largest of the farm ...anizations declares in the way of ...ngress is made known in a letter ...m Chester H. Gray, its Washington ...presentative, to Representative and ...ator Elect L. J. Dickinson [Rep., ... who is known as leader of the ...ew farm bloc.

Further Trial Favored.

"Let me say that the farm bureau ...not expecting an extra session of ...ngress to be necessary following ...rch 4, 1931," said Mr. Gray. "It ...s that amendments to the agri... ...ural marketing act are not now in ...e because the time that the fed... ...l farm board has been in operation ...s not been adequate to enable us ...erly to know how best to amend ...t. It is also known that no ...r legislation is likely to be con... ...ed in the near future.

"Consequently, much of the legis... ...e in which the farm bureau is ...terested classifies as unfinished ...ness."

The proposal for further regulation ...f grain exchanges is embodied in the ...me-Dickinson bill, which follows ...lines of recommendations by Sec... ...ry of Agriculture Arthur M. Hyde ...d Chairman Alexander Legge of the ...m board.

For Short Selling Limit.

...This bill seeks to give the secre... ...y of agriculture more authority ...er the rules and regulations of the ...changes, to limit short selling, and ...ome members of exchanges," ...Mr. Gray in his letter. "These ...ers might well be made applica... ...e cotton exchanges also.

"Since a main purpose of this legis... ...n is to minimize speculation in ...e crops, and since one of the ob... ...ves stated in section 1 of the agri... ...ral market act is to minimize ...culation, it is thought this legisla... ...which congress has passed upon ...e term or another in former years ...ld be easily finished before ...arch 5."

Other Bills on Program.

Among other items of pending ...islation on which action is desired ...ring winter are the following:

The Robinson-Garber bill for emer... ...ncy funds and the Capper-Ketcham ...ll for permanent funds for agricul... ...l extension work, the emergency ...ll being desired for use in the ...heat area.

The McNary-Haugen bill for the es... ...shment of engineering experiment ...ions in connection with state land ...nt institutions.

The Dickinson bill to set up a na... ...l farm waste research laboratory. ...ich already passed by the senate ...d pending in the house for the elimi... ...n of the six months' maturity ...od on farm loans, the limiting ...ounts on federal land banks ...the federal farm loan board to ...e amounts needed only to cover ...poses of examination, and the ...up of a revolving fund in the ...ury to promote quicker sales for ...e farm loan bonds.

The Norris resolution for a consti... ...al amendment to eliminate the ...lame duck" session of congress, al... ...approved by the senate and ...w in the house.

JUGGE SHOOTS LETTER BACK AT FARMER CRITIC

[Chicago Tribune Press Service.]

...shington, D. C., Jan. 2.—[Special.]—Alexander Legge, chairman of ...ional farm board, today branded ...absolutely untrue" statements ...de to him recently by John A. ..., president of the farmers' ...e of Oklahoma City, Okla.

...Legge's letter, made public to... ...s the latest of a torrid series ...ve been exchanged between ...m over the charges made by ...n that Legge had told a ...n that the farm board had tried ...own wheat prices.

...e letter of a few days ago Mr. ... termed Legge a "two cent ...

"...e see no good resulting to the ... from a further exchange of ...ities between us," Mr. Legge ...d in the letter given out today. ...ld be highly improper for me ... into any discussion of what ...d in an executive session of a ...committee, but I do want to ... most emphatically that the ...ges you have been using as ...e been made by me are abso... ...ours."

...pointed out that domestic prices ...are between twenty-five and ...cents higher than the prices ...n the wheat could be sold ...d termed Simpson's accusa... ...e face of this fact "absurd." ...that the farm board was ready ...ing to be investigated by con... ...ongress wanted to investigate.

"...reason," he concluded, "we ...sorry to see the administra... ...agricultural marketing act ...n partisan politics. This act ...ed by the friends of agricul... ...regard to party lines ...ve taken no part in politi... ...of any kind."

...UTHERAN DIES.

...2.—[Special.]—Thomas ...ed on the Quincy police ...years, died in his home ...

...T US COLLECT

...collection accounts. We ...ected throughout the world.

...USELESS SUCCESSFUL ...Credit Association

New York City

TO TRY AGAIN

MARCIA MASTERS.

Miss Marcia Masters, 21 years old, daughter of Edgar Lee Masters, the poet, and her former husband, Malcomb A. Jennings, 1250 Stone street, whom she divorced four weeks ago, have obtained a license to remarry, it was revealed yesterday in the records of the county clerk. Their marriage license, the last to be issued in 1930, was procured late New Year's eve, a few minutes after the county clerk's office had been closed.

Miss Masters won a divorce from Jennings, an artist, on Dec. 4, before Circuit Judge Trude. She charged cruelty and was awarded alimony of $7,200 and her maiden name. The couple had been married on July 7, 1930, at Keokuk, Ia., and separated on Aug. 25.

Miss Masters won fame at the age of 10 by writing a novel and since that time she has written poetry. She attended the University of Chicago and was a member of the Mortarboard society. She is an active member of the Junior league and the Service club.

M'NARY AGAIN PROPHESIES: "NO EXTRA SESSION"

Three Other Senators Differ with Him.

[Chicago Tribune Press Service.]

Washington, D. C., Jan. 2.—[Special.]—In the face of a growing determination on the part of radical and independent Republicans and some Democrats, Senator Charles L. McNary [Rep., Ore.], assistant majority leader of the senate, announced confidently today that the appropriation bills were going to go through and that there would not be any extra session of congress.

Talking against him he had Senators Smith W. Brookhart [Rep., Ia.], radical Republican; James Couzens of Michigan, independent Republican, and Thaddeus H. Caraway of Arkansas, Democrat.

He still insisted that no extra session would be necessary. And those who remembered how he predicted that congress would recess for Christmas on Dec. 21, when all signs pointed to Dec. 23 or 24, and how congress did recess only six minutes past midnight on the 21st, were inclined to wonder whether he was going to be right this time.

Hoover's Stand Rumored.

To lend official support to his optimism is the report that President Hoover is ready to make it an open issue with congress and that, perhaps as early as next Tuesday, he will issue a statement declaring that he does not desire to call an extra session, and will not unless congress assumes the responsibility by forcing an extra session through a holdup of the appropriation bills.

Senator Brookhart was particularly irate over the proposed four system merger of eastern railroad lines and he did not flinch at the mention of a filibuster.

"The merger is financial rather than in the people's interest," he declared. "If they are going ahead with big grabs like that, there is going to be an extra session. I wouldn't mind all the railroads in one system, but would not want Pierpont Morgan as manager."

May Look Into Rail Merger.

Though not so definite concerning his stand on an extra session, Senator Couzens sustained the report that the interstate commerce committee of the senate was ready to look into the rail merger. The committee already has power to investigate such consolidations through a resolution passed last June.

"There are fellows who say congress ought not to be in session because of the harm it does to the country and to business," said Senator Caraway. "Well, either those fellows ought not to belong to a body that's so harmful and in which they haven't any faith, or else they're just hypocrites talking for political effect, and on that basis are unfit to be members of congress."

He produced a letter from an Arkansas farmer who for thirty years had voted the Republican ticket.

Keeps Caraway on Job.

"This fellow," said Senator Caraway, "has changed his mind and his politics now, and he says for me to watch out that the Republicans don't steal the capitol. So, you see, I have a duty to stay here for an extra session—so government property won't disappear."

The latest report on the Muscle Shoals resolution is that it may go over until next December. It is now in joint conference, and, rather than have the conference deadlocked, it is reported that supporters of government ownership are willing to have the delay.

A thorough rub with BAUME BENGUE (pronounced Ben-Gay) will quickly remove congestion and make the stiffness disappear.
Ask for "Ben-Gay"
Accept No Substitutes

BOOKS

Author Gains History While Charm Lessens

Hergesheimer's New Book Reflects Changes.

BY FANNY BUTCHER.

"The Limestone Tree," by Joseph Hergesheimer. [Knopf.]

Joseph Hergesheimer has for several years been gradually eliminating from his writing the quality which made his first books incomparably beautiful, that five sensed sensitiveness.

JOSEPH HERGESHEIMER.

In the early novels, "Java Head," for the best example, every one of the five senses made the pages brilliant. You, the reader, actually touched a piece of jade, felt its cold, velvet smoothness, you actually smelt the strange, almost mystic scent of the heroine's fan, you actually saw, in its intricate and exquisite design, the pattern of the material which fashioned her gown, you tasted the tart sharpness of a fruit, you heard as if she were actually speaking to you the lilt of the heroine's voice.

The reader was moved by his senses, just as one often is moved by one of them, hearing most often, by fine music. Mr. Hergesheimer gave to American literature a richness, an almost oriental extravagance of the senses.

Now, those days are all past. Perhaps they seemed childish to him, and he has put childish things behind him. He has turned lately to the facts of history, as far removed from the emotions of the senses as anything could be. I, for one, preferred him as a sensualist in words. He writes with skill now. He does not write with surpassing beauty.

"The Limestone Tree" is the long chronicle of a Kentucky family, carried through from the earliest days of settlement to an indefinite present. It is told in episodes—high points in the lives of the various generations, with a general theme that for the clan troubles always came out of the south. The trouble begins with the murder of the beautiful New Orleans wife of her uncle by a woman who suspects the indolent lovely one of casting a spell upon her child.

There follow other killings, murders, duels, dramatic shootings. Once the head of the family was shot down by the husband of his sister for some casual political difference, and the whole male branch of the family vied with one another for the privilege of shooting the murderer.

Another time a brother killed his brother. The culmination of the killings was when a woman of thirty-odd shot her uncle, because she loved him and couldn't bear that he should go on living unhappily. Two wars used its men, 1812 and the civil war.

The civil war tore its branches from the parent bole. Some it scattered to the north, some to the south. But always there lived through everything a deeply rooted passion for Kentucky. Even a boy born in Paris, with a famous French actress as mother, of Paris body and soul, felt, when he visited Kentucky for the first time, the powerful pull of those roots.

The first part of the book is inevitably to be compared with Elizabeth Madox Roberts' "The Great Meadow." "The Limestone Tree" is a much less fine piece of work than Miss Roberts' epic of early Kentucky. It lacks the flavor of the language (although it, too, employs at times the vernacular), and there is absent that indescribable deep passion in the writing. Its canvas, however, is wider and deeper than "The Great Meadow's." It is the saga of generation after generation, and by its very sweep it has power.

It is as unpleasing in theme as its title would suggest, and by many readers will be regarded as morbid. It is thus not for all tastes. But the author has much power. She has the gift of imagining a scene very intensely and of presenting it with great impressionist vigor. She can describe the hot sun and the color of Italy, or the love of a little girl for her father, as if she were herself at the moment feeling that sun or that love. She can suggest the emotions of hatred and fear, or horror and distaste, in such a way that the reader [though not sympathetic] is fully aware of the strength of the emotion and responds to the printed description of it as he would respond to actual contact with it. And on a larger scale than this Miss Moore will do very fine work indeed. At present, in spite of courage and great gifts, she is hindered by that poetic quality which causes some of her writing to be obscure in meaning. "Spleen," accordingly, will hardly achieve great popularity, even with those to whom the character of the brooding heroine is not distasteful; but the book is extremely interesting work, and the author is one whose mature performances should be awaited with confidence.

Miss Moore's husband long has been known in London as a draughtsman and caricaturist, but his reputation as a bold and original sculptor also is very great. He is to hold in London in the near future an exhibition of sculpture and he will show a number of bust portraits of famous writers. Just lately he has been making a bust of Mr. Hugh Walpole, which will be included in the exhibition.

A late 1930 book which should be borne in mind by students is A. C. Ward's "The Nineteen Twenties," a lively survey of current English literature which is entirely free from perfunctoriness, platitude, and the mere urge to make books.

"MEN HATE WOMEN," NEW ARLEN BOOK FOR COMING SPRING

BY FRANK SWINNERTON.

LONDON.—[Special Correspondence.]—With the passing of the old year and the coming of the new, publishers already are sending out advance copies of those books which are to make the spring of 1931 notable in the realm of literature. Every year there is a smaller pause between the seasons of autumn and spring.

MICHAEL ARLEN. [Gallo Photo.]

Among the earliest volumes of fiction to appear in London in the new year will be Michael Arlen's novel, "Men Hate Women." It is a short book, but provocative. It will be quickly followed by the new long novel which Aldous Huxley has finished within the last few weeks. The season promises to be a busy one.

But we are not yet done with the old year, and a novel of 1930 which has been making gradual progress with those who take an interest in distinguished new products is still being much talked about. This bears the not especially attractive title of "Spleen." The author, Olive Moore, a very young woman, the wife of Sava Botzaris, Greek sculptor [though she herself is English by birth], already has published one book, a tale of convent life called "Celestial Seraglio." And "Spleen," which is far from easy to comprehend, owing to the illusiveness and poetical compression of the style in which it is written, promises much for the future.

Royal Russian Woman Tells Story in Book

She Also Ornaments a Publisher's Tea.

BY ALTA MAY COLEMAN.

NEW YORK.—[Special Correspondence.]—Marie, grand duchess of Russia, one of the last surviving Romanoffs, granddaughter of the Czar Alexander II, and cousin of the ill-fated Nicholas II., was guest of honor at the Viking Press tea last Monday.

The party was held in the Hotel Chatham in a charming room ranged with deep mirrors which reflected the groups clustered about low tea tables decked with bouquets of spring flowers. The room wasn't overheated, nor overcrowded, and the punch didn't need the addition from a pocket flask to which we observed one experienced tea party male treat it before tasting. If this be the Russian influence in literature, we're for it.

Her Highness Marie, as you probably have guessed, now adds the thrills of being an author to the experiences of a life crowded with dramatic contrasts. She is getitng a real kick out of her first book; you know it from her genuine enthusiasm over its typography and jacket.

There is nothing of the wan aristocrat, wistful for lost grandeur, about the grand duchess, nor any romantic claim for dangers passed. She is wholesomely human and unaffected. This quality permeates her memoir, "Education of a Princess," which is released to the public next week. In the gently ironic vein of the title she tells of what she learned from courtly magnificence, banishment, loveless marriage to a prince, revolution, fellow conspirators, hidden jewels, divorce, war service as a nurse at the front, true love, black bread and perils in the chaotic days of the commune, flight and escape.

The grand duchess is in her middle thirties, lives in New York, earns her living in one of the swank 5th avenue dress shops. She has long blue-gray eyes, brown hair, a ready smile. From her appearance, you might mistake her for an American—a smartly groomed American, to be sure. She speaks English fluently, but with definite accent; speaks French, of course; and Russian, which she had not learned until after she was six years old. For she had English nurses.

The man who chatted with her in her native tongue while we were hovering round was, we discovered through a later introduction, Alexander Kaun of the University of California. He came east for the modern languages conference to be held in Washington next week. Princess Radziwill and Prince Matchabelli—I hope I spelled that right—were other titles at the party. George Kaufman and Heywood Broun were there; Mr. and Mrs. Condé Nast, William Rose Benet, and Lewis Browne, author of "This Believing World."

Alec Waugh, who has taken an apartment in New York for the winter, we heard discussing with Blair Niles the joys of Haitian history and the difficulties of being serialized. "I'm not moral enough to be serialized," observed Blair. "I've been once," declared Waugh, "but they cut out two characters."

At the Hotel Astor on Saturday the Pond bureau gave a luncheon, at which the eighty notables included many authors who go in for that by-product of literature, lecturing. George Russell (AE) was present, Joseph Auslander, William Beebe, Will Cuppy, the only remaining specimen of the talking or chattering hermit of the north temperate zone, and John Mason Brown, the young dramatic critic of the New York Evening Post. His new book "Upstage," is a lively discussion of playwrights, actors, and movie stars of today.

* * *

"Glorified" Is Novel About and by Ex-Follies Girl

"Glorified," by Dorothy Wegman [Brentanos], is a novel about a Follies chorus girl by one of them, Mr. Ziegfeld proclaims. "I wish every young girl who has aspirations to go on the stage could read this honest and delightful story of one of the most charming of my own Follies girls." The heroine gets ahead without giving up anything but a little sleep. The author is the wife of Samson Raphaelson, dramatist and Hollywood scenario writer.

MIDLAND AUTHORS TO DEDICATE NEW ROOM ON WEDNESDAY

When the Society of Midland Authors meets for luncheon on Wednesday it will be attending its own housewarming. A Midland Authors room has just been hewn out of the solid rock of the Hotel Sherman, dressed up with dashing wall paper and bookshelves from the floor to the ceiling and has been presented to the society by Mr. Byfield, owner of the hotel.

It is fitting that the oldest hostelry in Chicago, where many of the midland authors of another day have been bedded and boarded luxuriously, should be the spot where—when they have finished filling the shelves—the Midland Authors will find a library of their own and other books from the midland. Each author is contributing a copy of his book, or books, and midland works of other days will gradually be assembled. After it has housewarmed itself the Society of Midland Authors will receive its friends for tea. And they will dine en famille, making Wednesday, Jan. 7 a good all around Midland Author day.

The Thirty club, which is composed of thirty souls dedicated to the business of writing and publishing and editing, in the house on the roof, will meet on Monday for luncheon and a special pre-view of the Midland Author home has been promised them. After the home has been properly "warmed" luncheon will be served there any day for any members of the society. It looks as if Chicago were finally going to achieve a meeting place of the literati.

Meetings and Lectures

"Staying with Relations," by Rose Macaulay, will be reviewed this evening at the meeting of the Bookfellows, 19 South La Salle street, at 6 o'clock.

Tomorrow at 3:15 p. m. Paul U. Kellogg, editor of the Survey, will speak before the Ferum in the Adelphi theater. He will discuss "What Can and Must Be Done About Unemployment."

The Chicago Drama league will have a distinguished guest luncheon on Monday in the red lacquer room of the Palmer house, at which Lee Simonson of New York will be the speaker.

Rabbi Hillel Silver will talk on "Present Day Literature of Despair" at the Emil G. Hirsch center on Monday at 8:15 p. m.

Friends of American Writers will meet at the Knickerbocker hotel on Wednesday at 1:30 p. m.

Ethel M. Colson Brazelton will give book talks on Monday at the Irving Park Woman's club, on Tuesday at the Nineteenth Century club of Oak Park, and on Thursday at the South Shore Country club. "Mr. and Mrs. John Quincy Adams," by Dorothy Bobbé; "Lone Cowboy," by Will James; "Philippa," by Anne Douglas Sedgwick, and "The Edwardians," by Vita Sackville-West, will be the books discussed.

Rivals the Prisoner of Zenda
BY ROYAL COMMAND
The New Novel by
DORNFORD YATES
Author of "Blood Royal"
Minton, Balch
$2.00

ROSIE
loved men and money—but men more than money. She played sweetheart—and mother—to half the Allied Army. *Toujours gai*, she became the most notorious woman in Paris. She is but one of the many charming characters you will encounter in this delightful novel by the author of "Joan Kennedy."
PARADISE CITY
By Henry Channon—of Chicago
The Dutton Prize Book for January
$2.50 at all bookstores

AMONG THE NEW BOOKS

BY THE LITERARY EDITOR.

FICTION.

The Ring of the Lowenskolds, by Selma Lagerlof [Doubleday Doran], is the complete three volume masterpiece of the Swedish Nobel prize winner, including the new full length novel, "Anna Svard."

Mario and the Magician [Knopf] is the work of another Nobel prize winner, Thomas Mann, an ironic short tale of a hypnotist who played too freely with soul.

Mackerel Sky, by Helen Ashton [Doubleday Doran], chronicles a few months in the lives of a young couple who married for love and found it slipping through their fingers. It is by the author of "Doctor Seracold."

Rachel Moon [Harpers] is the story of an intense young person who feels too deeply both joy and sorrow. It is by Lorna Rea, the author of "The Six Mrs. Greenes."

Portrait by Caroline [Little Brown] is by another popular young English woman novelist, Sylvia Thompson, who wrote "The Hounds of Spring." It is a story of London, Paris, and the English country.

Eva, by Jacques Chardonne [Simon & Schuster], is about an ironically unfortunate marriage—the short novel [in translation] which Mr. Swinnerton spoke of with such praise a week or so ago.

Up the Ladder of Gold, by E. Phillips Oppenheim [Little Brown], is the story of the man who made war impossible.

Shatter the Dream, by Norah C. James [Morrow], is a love story with ironic intensity.

Sunset Pass, by Zane Grey [Harpers], has a brooding mystery to give tang to the wild west.

Unweave a Rainbow, by Edgar Johnson [Doubleday Doran], is a sophisticated phantasy of sentiment with a little mystery on the side.

Roads to Glory, by Richard Aldington [Doubleday Doran], is a collection of thirteen short stories, with the world war as a background, by the author of "Death of a Hero."

NONFICTION.

Testament of a Critic, by George Jean Nathan [Knopf], is the statement of his critical beliefs in all of the arts by that always entertaining and stimulating critic.

Survey of International Affairs, 1929, by Arnold J. Toynbee [Oxford University Press], is sponsored by the Royal Institute of International Affairs.

Modern Advertising Art, by Frank H. Young [Covici-Friede], deals with the subject in all of its phases, both editorially and with illustrative example.

Annual of American Design, 1931, edited by Robert L. Leonard and C. Adolph Glassgold [Washburn], includes examples of the work of eminent authorities "in all fields in which contemporary design has been influenced by the machine."

Successful Speculation in Common Stocks, by William Law [McGraw Hill], tells all about it. William Law is the pseudonym of a financial executive who knows what he is talking about.

The Writer's Market, 1931, by Aron M. Mathieu [Writer's Digest], lists the magazines which buy material and their requirements.

Biblio-Typographica, by Paul Johnston [Covici Friede], is a survey of contemporary typographic style. It is published in an edition limited to 1,050 copies.

The Menace of Overproduction [Wiley], is a symposium on its cause, extent, and cure, edited by Scoville Hamlin.

As Hounds Run [Huntington Press] is an anthology of four centuries of hunting edited by A. Henry Higginson. There are a foreword by John Masefield and Edgar Astley Milne, also many illustrations from contemporary prints and new drawings by Cecil Aldin and Lionel Edwards. The de luxe edition consists of 990 copies for England and America.

Collecting American First Editions, by Richard Curle [Bobbs-Merrill], describes its "pitfalls and its pleasures." Mr. Curle once had—and sold—a marvelous Conrad collection.

A Dozen Dogs or So, by Patrick Chalmers [Eye & Spottiswoode, London], is a collection of poems about dogs and twelve color plates by Cecil Aldin.

Outline of the Literary History of Europe Since the Renaissance, by Paul Van Tieghem [Century], is translated from the French by Aimee Leffinwell McKenzie. The author is a professor of literature at the Sorbonne, Paris.

The Saloon in the Home, or a Garland of Rumblossoms, compiled by Ridgely Hunt and George S. Chappell [Coward-McCann], is an anthology of instructive temperance tales of another day, interspersed with recipes for many "soul destroying examples." There are countless side splitting engravings by John Held Jr.

Antique Dubuque, 1673-833, by M. M. Hoffmann [Dubuque Telegraph-Herald Press], is the record of the early days of one of the most romantic cities of the middle west.

Advertising Campaigns, by Bernard Lichtenberg in collaboration with Bruce Barton and "Marketing Geography," by R. O. Eastman in collaboration with Julius Klein, are the two latest volumes in the Alexander Hamilton institute's series of texts on "Modern Business."

This Thing Called Broadcasting, by Alfred N. Goldsmith and Austin C. Lescarboura [Holt], is the whole story of the radio broadcasting business.

The Entrancing Life, by J. M. Barrie [Scribners], is the speech which the great whimsyist gave when he was made chancellor of Edinburgh university.

The Negro Wage Earner, by Lorenzo J. Greene and Carter G. Woodson, is a survey published by the Association for the Study of Negro Life and History.

Concerning Beards, by Edwin Valentine Mitchell [Dodd-Mead], is a gay history of man's chin glory from the earliest days to the present.

The Canadian Annual Review of Public Affairs, 1929-1930 [Canadian Review company] is the 29th issue.

Commercial Art, by Guy F. Cahoon [Southwest Press], is not only a handbook for the art student, says the author, but for buyers of commercial art for advertising.

Lessons in Loveliness, by Nell Vinick [Longmans-Green], gives you the rules for beauty—all you need is a few hours more in a day to apply them.

MYSTERY.

The Dressing Room Murder, by J. S. Fletcher [Knopf], solves [eventually] the death of an actor as he was making up for Hamlet.

Death on the Mountain, by Dorothy Ogburn [Little-Brown], is about a murder in the North Carolina mountains; by the author of "Ra-Ta-Plan."

Black Buck, by Linton C. Hopkins [Little-Brown], is the extraordinary story of a man convicted of murder who committed suicide on the eve of freedom.

ABOUT PLACES.

Adventures in the African Jungle, by Carl and Mary L. Jobe Akeley [Dodd-Mead] is a book about Africa which both adults and older youth will find exciting and authentic.

East of the Hudson, by J. Brooks Atkinson [Knopf], is a volume of charming essays about New York, physical as well as spiritual.

Windjammer, by Ken Attiwill [Doubleday-Doran] is a vivid and plain spoken record of life on a four masted barque plying, with a cargo of grain, between Melbourne and Queenstown.

The Russian Experiment, by Arthur Feiler [Harcourt-Brace], is a translation of a book which has already had a large sale in Germany.

ABOUT PEOPLE.

I Remember, by Opie Read [Smith], is a volume of reminiscences of the dean of Chicago literary figures.

James Joyce's Ulysses, by Stuart Gilbert [Knopf], we list under this head, although it is a critical exposition of the book and not a biographical picture of the man, because it was prepared under the supervision of James Joyce, and is therefore revelatory of the author as well as his book.

POETRY.

And I Shall Make Music, by Bessie Lasky [Liveright], is by the wife of the motion picture magnate.

A Lady Thinks, by Sis Willner. [Black Archer Press] tells what a Chicago one does.

100 Years of Travel by Sail, Steam on Oceans

One hundred years of ocean travel between Europe and America and its development from tiny sailing packets to Gargantuan liners is told in fascinating detail by Frank C. Bowen in "A Century of Atlantic Travel" [Little-Brown]. Each of its ten chapters outlines a decade of navigation's development. There are forty-four illustrations.

BOOK EXCHANGE

ARGUS BOOK SALE!

Beginning today we are placing on sale at extremely low prices a large and varied assortment of fine and choice books in all branches of literature. Among these are included Voltaires Philosophical Dictionary, 10 volumes in 5, published at $22.50, for $12.50; Complete Writings of Rabelais, illustrated by Boschere in three impressive volumes, published at $50, for $20; Ben Recht's "Kingdom of Evil," published in a limited edition at $10 for $2; the Complete Letters of Madame de Sevigne, the Carnavalet edition with an introduction by A. Edward Newton, 7 volumes, published at $52, for $15; "In Praise of Folly," by Erasmus, illustrated by Holbein and others, limited edition published at $7.50, for $3; Cabell's "White Robe," limited edition, at $6; "King of the Black Isles," at 50c. There is a table of desirable first editions at $2. Another of good fiction at 50c and other tables of books of all types at $1, $2, $3, $5, and a collection of de luxe bindings, fine press books and limited editions at very great reductions. Be sure to attend this sale. It will be worth your while. The large selection assures you of finding many books at prices that will please you. Open this evening until 10 p. m.

The Argus Book Shop, Inc.
333 S. Dearborn-st. Phone Wabash 7828.

TOWER LENDING LIBRARY.

Latest best sellers, 25 cents a week, 15 cents minimum ($2.50 books or less).

NO DEPOSIT REQUIRED.

"The Lions' Den," Janet Ayer Fairbank.
"Philippa," Anne Douglas Sedgwick.
"The Deepening Stream," Dorothy Canfield.
"No Bed of Roses," anonymous.
"Cakes and Ale," W. Somerset Maugham.
"Angel Pavement," J. B. Priestley.
"A Lantern in Her Hand," Bess Aldrich.
"The Virgin and the Gipsy," Lawrence.

NONFICTION.

"Little America," Richard E. Byrd.
"The Story of San Michele," Munthe.
"Morgan, the Magnificent," Winkler.
"Al Capone," by Fred Pasley.

READING ROOM IN CONNECTION. Come in and lounge and look over. OPEN SATURDAY AFTERNOONS.

6 NORTH MICHIGAN-AV.
Room 906 Tower Building. Tel. Cent. 3246.

SELLING OUT—GOING OUT OF BUSINESS. 125,000 BOOKS—ONE-THIRD OFF.

We are retiring from business. The finest general book stock in Chicago is offered at 33 1-3% discount. New books, rare books, first editions, books on every conceivable subject, all to be sold at one-third off. This store is to be closed. This is a BONA FIDE SALE. COME IN TODAY. Look around as long as you like. No high pressure salesmen. No one will bother you. Every book must go. Nothing reserved. Open evenings.

NEDWICK'S BOOK STORE,
346 N. CLARK-ST.

[Just across the bridge from the Loop.]

NOW THAT THE HOLIDAYS ARE BEHIND us, let's dig in for the winter with lots of good books. First, we'll take some romances; a few good adventures; biographies and other nonfiction for our serious hours, travelogues for armchair journeys, and mysteries for seasoning. To insure a liberal supply come to

BAUDE-DOLL LIBRARIES
105 W. ADAMS-ST. R. 1218. Frank, 2386.
5146 Division. 4905 N. Damen. 2005 Devon.
3300 S. Grove-av., Berwyn.

Start the New Year Right!

Write today to Owen Davies, Bookseller, for his latest catalogs:
No. 22—First Editions of Esteemed American and English Authors.
No. 23—Unusual and Exotic books for the discriminating reader.
OWEN DAVIES BOOK SELLER.
1352 N. Clark-st. Mohawk 0642.

37 W. MONROE.
P. O. NEWS CO.

Bargain Tables as Usual.

BOOK AUCTION.

Rare first editions—Hiawatha, Walden, Chinese Ghosts, Rhan Frame, Sister Carrie, Huck Finn; fine bindings; autograph letters. Jan. 22, 8 p. m., Curtiss Hall, Chicago Book and Art Auctions, Inc., Fine Art Bldg., 410 S. Michigan-av.

EXOTIC BOOKS—SEND FOR OUR FREE BIG CATALOG. WILLIAM TARG, BOOK SELLER, 808 N. CLARK-ST. PHONE DELAWARE 2209.

MODERN BOOKS, BLVD. BOOK SHOP, rental library, 116 S. Mich. Dear. 2619.

LATEST BOOKS—TERMINAL BOOK SHOP, Rental lbry., 3337 Lawrence. Jun. 10014.

The LIONS' DEN by Janet Ayer Fairbank
Author of THE SMITHS

We shall offer no protest if the Pulitzer Prize for fiction goes to Janet Fairbank's *The Lions' Den.* In the literal sense of the word, it is a fine book.—*Howard Vincent O'Brien,* in *Chicago Daily News.*

$2.50 BOBBS-MERRILL

BEST SELLERS OF THE WEEK

FICTION.

"The Lions' Den," by Janet Ayer Fairbank.
"Philippa," by Anne Douglas Sedgwick.
"The Deepening Stream," by Dorothy Canfield.
"Water Gipsies," by A. P. Herbert.
"Cakes and Ale," by W. Somerset Maugham.
"Angel Pavement," by J. B. Priestley.

NONFICTION.

"The Story of San Michele," by Axel Munthe.
"Little America," by Richard E. Byrd.
"N. by E.," by Rockwell Kent.

90,000 Sold

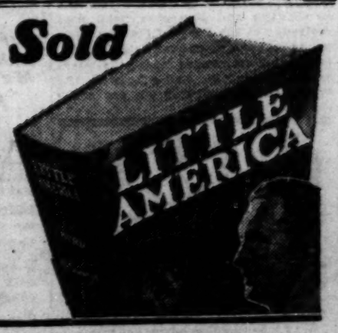

Rear-Admiral Richard E. Byrd's *own* story of his Antarctic adventure is the best selling book in the history of modern publishing, and deservedly so. It is a book you will eventually own. *Profusely illustrated with superb photographs and maps.* $5.00

Little America
by Richard E. Byrd
Rear-Admiral U. S. N., Retired
Ask your bookseller or librarian about the Byrd Letter Contest.
PUTNAM'S

E. Phillips Oppenheim Is at His Best in this Amazing Story of the Man Who Made War Impossible

UP THE LADDER OF GOLD

Forging chains of gold that shackle the Great Powers, Warren Rand, American billionaire, ruthlessly pursues his astounding course, while governments engage in futile combat with him. Here is a superlatively exciting story, a novel of international intrigue which you will not soon forget—worthy to rank with his famous success, "The Great Impersonation." $2.00

DEATH ON THE MOUNTAIN
By DOROTHY OGBURN
The author of "Ra-Ta-Plan—!" here takes her readers in search of the murderer of Nicholas Padgett in a baffling story laid in a clan-loyal Carolina mountain community. $2.00

BLACK BUCK
By LINTON C. HOPKINS
The extraordinary story of a man convicted of murder who committed suicide on the eve of freedom. $2.00

PORTRAIT BY CAROLINE
By SYLVIA THOMPSON
Even better than Sylvia Thompson's "The Hounds of Spring" is this vivid story of Caroline, the emotionally unsatisfied wife; Maurice, her bewildered husband; Peter, his friend, trying to be loyal, and Jane, her philandering married friend. Culture and breeding they have, but reticences are consumed like dry grass in the fires of passion. An Atlantic Novel. $2.50

These books are for sale at all booksellers

LITTLE, BROWN & COMPANY
Publishers, Boston

SCIENCE WEIGHS A WORLD; PRIES INTO BABY'S NAP

After Which Cleveland Conclave Ends.

Cleveland, O., Jan. 2.—(AP)—The fine tungsten filament in your electric lamp is the spring of the scale with which science has weighed the earth's 6,000,000,000,000,000,000,000 tons.

If your baby needs more sleep it is not so good to put him to bed earlier at night. An afternoon nap is better.

With these extremes illustrating the scope of its researches, the American Association for the Advancement of Science today closed its eighty-seventh annual meeting.

The babies who performed their sleeping tricks for science lived in Chicago—the sons and daughters of college professors. They were studied by Doctors H. M. Johnson, Marion M. Jacobsen and Carlyle F. Jacobsen of the Mellon Institute of the University of Pittsburgh.

What Scientists Found.

"It has already been shown," this report stated, "that the afternoon nap does not tend to retard or shorten the sleep of the night, or to render it more restless.

"If a child is judged to be in need of more rest than it is getting, the ideal way of gaining it is by means of the afternoon nap. Experimental evidence exists which indicates that it is much harder to gain more rest by lengthening the child's stay in bed at night."

This stay in bed at night is quite a circus. From 60 to 90 times a night the youngster will change his sleeping posture, this is twice as often as an adult shifts. But this does the children no harm.

Weighing the Earth.

To weigh the earth more accurately than has been done before science merely had to send to the nearest electrical supply house in Washington to get some tungsten filament and then do six years' intensive work at measuring and calculating.

The ordinary commercial filament was the heart of the scales, as described by Dr. Paul R. Heyl of the United States bureau of standards, Washington.

A wire one-thousandth of an inch thick, suspended a tiny bar made to resembled a dumbbell by having a two ounce glass ball attached to each end. This feathery dumbbell would move slowly when two steel cylinders, each weighing 140 pounds, were placed close to the balls.

Pull Is Calculated.

The rotational movement, Dr. Heyl said, was caused by the gravitational pull of the big weights upon the glass balls.

The apparatus differed from previous designs in obtaining a very slow swing of the dumbbell, so that the scientists could measure the effect of a swing lasting five minutes, instead of one taking but about half a minute. This also made for greater accuracy.

As a result the pull of gravitation was found slightly larger than previously believed. Knowing this pull, called the gravitation constant, the earth's weight was obtained by mathematical computation.

Wife of Former Rail Executive Dies in West

Friends in Chicago and Winnetka learned last night of the death Thursday in Monrovia, Cal., of Mrs. Alex C. Johnson, wife of the former vice president of the Chicago and North Western railroad. Mr. and Mrs. Johnson were residents of Winnetka until two years ago when Mr. Johnson retired and they moved to California. Besides her husband, Mrs. Johnson is survived by three children, Carl D. Johnson and Mrs. J. G. McFarland of Watertown, S. D., and Mrs. C. H. McNie of Winnetka.

LITTLE ORPHAN ANNIE: Teacher!

CIVIL SERVICE TESTS TAKEN BY 36,966 IN 1930

Large Increase Over 1927 Is Shown.

Federal, county and city civil service examinations were taken by 36,966 persons in Chicago during 1930, substantial increases over the previous year being shown in the number of applicants for all classes of service. Examiners attributed the increased demand for civil service jobs to the business depression and consequent unemployment.

The greatest number of applicants and the highest percentage of increase over 1929 were registered by the city civil service commission, which has far more employés on its lists than the county and federal government departments here combined. Examinations for the competitive civil service were taken by 15,344; for unskilled labor, 17,000, and for promotion, 2,692. The percentage of increase over the applications of 1929 was between 75 and 80.

City Civil Service Figures.

There were 13,000 certifications for entrance to the city civil service during the year, 6,000 promotions and 1,840 reinstatements.

A total of 1,611 persons took the examination for truant officers, for which there were only 40 vacancies. An examination for bus attendants, who assist crippled children to and from school, was taken by 404 persons, there being only a few vacancies. A total of 2,317 took the examination for bathroom attendants, who care for neglected children in school, and there were less than a score of vacancies. An examination for police sergeant was taken by 1,828 patrolmen. A total of 1,528 were examined for firemen and between five and six thousand are waiting for the next examination for police patrolman.

1,930 Seek County Jobs.

Applications for the county civil service, which is limited to the county charitable institutions and the highway and forest preserve forces, totaled 1,930, an increase of about 40 per cent over 1929.

Examinations for federal civil service were given to 21,697, as compared with 18,329 in the previous year, an increase of 18 per cent. The number of examinations held decreased 7 per cent, due to a reduction in the personnel turnover.

Hold Rites This Evening for William J. Buckler

Funeral services will be held at 8 o'clock tonight at the chapel at 4821 North Damen avenue for William J. Buckler, 88 years old, who died on Thursday at the home of his daughter, Marie, at 2032 Eastwood avenue. Burial will take place in Dubuque, Ia., where Mr. Buckler conducted a bakery business before he came to Chicago 25 years ago. He is survived by three daughters and two sons.

In the Air Tonight

TONIGHT'S FEATURES.

8 to 9—General Electric Hour. NBC to WIBO.
8:20 to 9—Variety. Ione Engels and the Cloonge Three. W-G-N.
9 to 10—Lucky Strike Hour. NBC to W-G-N.
9 to 10—Chicago Civic Opera. NBC to WIBO.
12 to 12:15—Coon-Sanders' Knights and Ladies of the Bath. W-G-N.

CHAIN PROGRAMS.

7 to 7:15—Dixie Circus. NBC to KYW.
7 to 7:15—Lowell Thomas. CBS to WMAQ.
7:15 to 7:30—Rin-Tin-Tin Thrillers. NBC to KYW.
7:15 to 7:30—Dixie Echoes. CBS to WJJD.
7:30 to 7:45—Fletcher Henderson Orchestra. CBS to WMAQ.
7:30 to 8—Fuller Men. NBC to WIBO.
8 to 8:30—Carborundum Program. CBS to WMAQ.
8:30 to 9—Dutch Masters Minstrels. NBC to KYW.
8:30 to 9—Radio Forum. CBS to WBBM.
9 to 10—Hank Simons' Show Boat, "The Three Musketeers." CBS to WMAQ.

WM. W. WIGHT, LAWYER AND AUTHOR, IS DEAD

[Chicago Tribune Press Service.]

Milwaukee, Wis., Jan. 2.—[Special.] William Ward Wight, 81, lawyer, author, and former president of the Milwaukee Downer college, died tonight in his home, 404 Curtis place, after a long illness. Mr. Wight was the founder of a number of state and city organizations and in recent years wrote several histories and general monographs.

He was born in Troy, N. Y., and received his A. B. degree at Williams college in 1869. There he was a member of Phi Beta Kappa and honor man. In 1870 he was awarded his A. M. degree and obtained his LL. B. degree in 1873 at the Albany Law school. He opened a law office here in 1875.

Who's Who devotes a large section to Mr. Wight's achievements. He was a member of the Bar Court of Appeals, New York; he founded the Milwaukee Law library and was its secretary and librarian since June, 1875.

He was founder and member of the Wisconsin Civil Service Reform association, was a founder and member of the Wisconsin Society S. A. R., and president in 1906; a founder of the Wisconsin Society of Colonial Wars, and founded the Alumni Society of Phi Beta Kappa of Milwaukee county.

Mr. Wight was a life member of the Historical Society of Wisconsin and the N. E. Historical Genealogical society, and was a former president of the State Historical society.

I. C. ELECTRICAL CHIEF KILLED BY SUBURBAN TRAIN

George T. Goddard, engineer in charge of the electrical equipment of the Illinois Central terminal in Chicago and one of those who installed the electrified interurban service of the railroad, was fatally injured yesterday when he was struck by a northbound suburban electric train near 8th street. He died three hours later in the Illinois Central hospital.

There were no witnesses to the accident. Officials of the railroad said they believed Goddard had been inspecting equipment and had slipped on a stretch of ice and fallen in front of the train.

Goddard was 45 years old and resided at 1534 East 80th street. He is survived by his widow and a son. He had held the position of electrical engineer of equipment for six months. Formerly he had been employed by the department established by the Illinois Central to install the electrified service.

T. G. Warden, Prominent in Coal Business, Dies

Theodore Granger Warden, former president of the Sunnyside Coal company and well known in the coal industry, died suddenly of heart disease at his home, 5001 Ellis avenue, yesterday. He was a member of the Union League and South Shore Country clubs. Surviving him are his widow, Mrs. Anne E. Warden, and two children, Theodora Irabelle and Martin Baker Marden. Services will be held at 3 o'clock tomorrow at the residence. Burial will be in Granville, O., his home town, on Monday.

Funeral Rites Today for Dr. Ransom M. Barrows

Private funeral services will be held this afternoon for Dr. Ransom Moore Barrows, 82 years old, a long resident of Chicago and Evanston, who died yesterday at the home of his son, Walter, at 1939 Sherman avenue, Evanston. Before his retirement nearly 20 years ago, Dr. Barrows had offices in the Woodland Park district on the south side.

Clothes Bring Out the Versatility of Woman's Character

BY ANTOINETTE DONNELLY.

A noted artist recently announced that clothes can make a woman many-charactered—a high born lady, a street girl, a madonna or a witch, or a what-do-you-want-to-be? Not actually many-charactered, but looking different rôles in different frocks.

Woman's instinctive talent for self-dramatizing the artist claimed to be the force motivating the seeming character changes. He said that he could take any quiet little homebody, give her an Oriental headdress and a gilded robe and she'd take on some of the Oriental spirit. Or the costume of any country would transpose her to a spirit of that country. Fancy dress balls the artist used to prove his point.

And there's more to it than greets the eye in its printed version of an artist's thoughts. Joseph Hergesheimer fashioned a brilliant novel on the theme of a gorgeous party dress that had so revivifying an effect on its wearer that it and the 40 year old woman in it nearly shot the whole domestic works into divorce's kingdom come.

We don't recommend that kind of a dress, as divorce seems to come easily enough as is. But, truly, certain clothes that we wear change us into a bright and reasonably care free person, whereas others that have gotten into our wardrobes have a most dampening effect. It more often is color that is at fault than line. It may be both, however. And it may be only the line.

The beauty effect of clothes is just one of the most important angles we have to conjure with. Women, to be sure, are perfectly aware of the fact, since when they're wanting to look their very best for an especial social function a dress bill is bound to come into the picture.

Housewives sensed the value of dress in connection with their duties when they transformed themselves from homely ginghamed ducklings into gay little humming birds with charming chintzed plumage.

BEAUTY ANSWERS

D. L.: FOR CHAPPED HANDS A simple lotion of equal parts of spirits of camphor and glycerine is excellent. Apply it several times during the day.

MRS. G. McM.: RAPID EATING will cause red, blotchy rashes on the face. The food isn't properly masticated and more food is taken than required. Digestion is overtaxed, and skin disturbances result.

F. P.: FOR AN UNDERARM bleach use a teaspoonful of peroxide to which has been added a couple of drops of household ammonia.

This Suit Wears Its Vest on Its Skirt

BY BETTINA BEDWELL.

PARIS.—[Special Correspondence.] Waistcoats of all kinds are appearing in the new sports clothes designed for Riviera, Palm Beach and early spring wear. Lelong is making separate vests of wool velours or duvetyne in contrasting colors—often darker than the costume—to wear with his new flannel sports suits. Maggy Rouff's vests often match the jacket and contrast with the skirt. Patou has some amusingly boyish, sleeveless vests of crêpe de chine or fine jersey. Jane Regny gives hers sleeves and little round collars and uses them instead of blouses to wear under suits as waist length jackets to wear over sports frocks.

This Lucile sports suit wears its vest on its skirt. Really, what looks like a vest is a tight hip yoke that buttons up the front and has real, honest to goodness, vest pockets.

M. Rossi makes this girlish suit of thick, black, wool jersey flecked with white. The skirt is box plaited all round, and, by the way, the vogue for Scotch plaids, turning the couturiers' attention toward kilts, has brought back a lot of plaited skirts for both sports and tailored wear. There's a simple blouse of the black and white jersey and a little sleeveless blouse jacket for extra warmth; both of these being worn tucked inside the gilet skirt top. The cuffs, round collar and the little choir boy's jabot are of fine, white silk jersey. The buttons that trim it, as well as the buttons on the skirt, are of jet.

8 WORLD'S FAIR BUILDINGS WILL RISE THIS YEAR

The coming year will see the construction of eight World's Fair buildings, it was announced yesterday by Rufus C. Dawes, president of the fair. The buildings will cost nearly $15,000,000. To be built in four major building units, the group will be comprised of the electrical group, including a radio building, a communications building and an electrical building, which will rise on the south end of the island now occupied by the Adler planetarium; three large buildings, designed by Paul Cret, to go up south of Soldiers' field; an example of Mayan architecture to be located at 30th street and the lake and an exhibition hall to be built by the federal government.

WGN
The Chicago Tribune Station on the Drake Hotel
416.4m-720k

HAROLD TEEN'S BIG BENEFIT SHOW!
1 Overture "School Days, Then and Now"
2 Lilliums & Lilacs Tap Dancers
3 Mme. Giggles Dewberry Soprano Solo
4 Teen the Great Mouth Organizing
And Four Other Great Acts!
HAROLD TEEN Sent to you by "SEVENTEEN" at 6:45

COONY 'N' JOE!

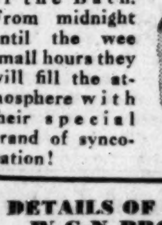

They're back at the Blackhawk tonight! And they are again broadcasting that grand old party, the

KNIGHTS & LADIES of the Bath. From midnight until the wee small hours they will fill the atmosphere with their special brand of syncopation!

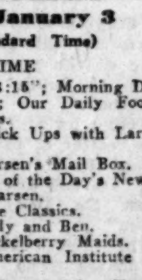

DETAILS OF TODAY'S W-G-N PROGRAM
Saturday, January 3
(Central Standard Time)

DAYTIME

7 to 8:45—"On the 8:15"; Morning Devotions; Cheerio; Our Daily Food; Morning Melodies.
8:45 to 9—Bissell Pick Ups with Larry Larsen.
9 to 9:15—Larry Larsen's Mail Box.
9:15 to 9:45—Digest of the Day's News.
9:45 to 10—Larry Larsen.
10 to 10:15—Favorite Classics.
10:15 to 10:30—Teddy and Ben.
10:30 to 10:45—Mickelberry Maids.
10:45 to 11:15—American Institute of Food Products.
11:15 to 11:30—Everybody's Hour: Florence White, soprano; Howard B. Phillips, baritone; Larry Larsen; Tonecasters.
11:30 to 11:40—"Painted Dreams."
11:40 to 12—Everybody's Hour (cont.).
12 to 12:10—Good Health and Training: Dr. Lloyd Arnold, "The Common Cold."
12:10 to 12:20—Larry Larsen.
12:20 to 12:30—The Town Farmer.
12:30 to 2:30—Luncheon Concert: Drake Concert Ensemble; Blackstone String Quintet.
2:30 to 3—Women's Club: Allan Grant, pianist.
3 to 3:15—East and Dumke's "Sisters of the Skillet."
3:15 to 5—Teatime Musical: Esther Bowker, soprano; Kay Dolwig, contralto; Teddy and Ben; Edgar Scott, tenor; Anna May Chandler, soprano; Larry Larsen; Tonecasters.
5 to 5:30—The Bookworm.
5:30 to 5:45—Larry Larsen.
5:45 to 6—Little Orphan Annie. Sponsored by Ovaltine.
6 to 6:15—Uncle Quin's Punch and Judy Show. Sponsored by Tastyeast.
6:15 to 6:20—Tea Room Pie Melodies.
6:20 to 6:30—Today's Financial Review. Sponsored by Standard American Corporation.
6:30 to 6:45—Coon-Sanders Nighthawks.
6:45 to 7—Harold Teen.

EVENING

7 to 7:20—Bulova Correct Time; Anna May Chandler, soprano; W-G-N Symphony Orchestra.
7:20 to 7:30—Strike Up the Band.
7:30 to 7:50—W-G-N Syncopators.
7:50 to 8—Roto and Color Feature.
8 to 8:20—Coon-Sanders Nighthawks.
8:20 to 9—"Variety": Ione Engels, contralto; The College Three.
9 to 10—Lucky Strike Dance Orchestra.
10 to 10:10—Tomorrow's Tribune.
10:10 to 10:20—Allan Grant, pianist.
10:20 to 10:30—Louie's Hungry Five.
10:30 to 11—Bulova Correct Time; Hal Gilles; W-G-N Syncopators; W-G-N Orchestra.
11 to 11:20—Coon-Sanders Nighthawks.
11:20 to 11:40—Clyde McCoy's Drake Hotel Orchestra.
11:40 to 12—W-G-N Syncopators.
12 to 2:15—Coon-Sanders Knights and Ladies of the Bath.

342673945786151

I've got your Number

On your radio tonight . . . listen to Lorna Fantin, famous numerologist. She'll tell you how names and dates affect success in business, love or marriage. A real radio thrill.

WBBM at 8 o'clock To-night
CENTRAL STANDARD TIME
© P. Lorillard Co., Inc.

OLD GOLD RADIO PROGRAM

CHAPPING DISAPPEARS when you apply MENTHOLATUM
Keeps skin smooth and white

BLAKE MONUMENTS MAUSOLEUMS
The Old and Reliable
CHAS. G. BLAKE CO.
5608 N. Western Av. 1000 E. 67th St.
228 N. La Salle St. Fairfax 9876
Nation-wide Facilities—Free Booklet

MAUSOLEUM MONUMENT
WILLIAM J. BLAKE MONUMENT COMPANY
Erected Throughout U. S. Booklet Free
Wm. J. Blake, Pres., with 30 yrs. continuous service
Pittsfield Bldg., 55 E. Washington
Central 2917

DEATH NOTICES

In Memoriam.

BOOS—In sweet memory of my dear husband, George W. Boos, who passed away two years ago today, Jan. 3.
HIS WIFE.

KIFFERLY—Blanche E. Kifferly. In loving memory of my mother, who passed away ten years ago today.
HER DAUGHTER.

SHUTAN—Elias Shutan. In fondest memory of my dear husband and our devoted father, who passed away four years ago today. WIFE, DAUGHTER, AND SON.

SLAVIK—Frantiska Slavik. In memory of our dear mother, who passed away six year ago today. LOVING CHILDREN.

Fraternal Notices.

DEARBORN LODGE, NO. 310, A. F. & A. M. —Members assemble 730 E. 63d-st. Saturday, 4 p. m. Funeral Emil F. Reichert.
WILLIAM H. DAVIS, Master.

LINCOLN PARK LODGE, NO. 611, A. F. & A. M.—Members assemble at chapel, 3834 Irving Park-blvd., Monday, Jan. 5, 3 p. m., to conduct services of Brother William Lannefeld. Interment Montrose cemetery.
C. S. LAUGHTON, Master.
FRANK G. SEVERSON, Secretary.

WASHINGTON PARK LODGE NO. 956, A. F. & A. M.—Members assemble at 956 E. 47th-st. Monday, Jan. 5, at 10 a. m. Masonic service for our late brother, Harry R. Hochstadter.
WILLIAM GILDER, Master.
FLETCHER L. STRAUSS, Secretary.

BARR—Joseph J. Barr, beloved husband of Anna Barr, fond father of Earl, George, and Lorretta, brother of Mrs. William Perry, Mrs. Alex Anderson, and Mrs. Sadie Crawford. Funeral at residence, 1108 E. Marquette-rd., Saturday, Jan. 3, 2 p. m. Interment Mount Olivet.

BARROWS—Dr. Ransom Moore Barrows, Jan. 2, at his home, 1939 Sherman-av., Evanston, beloved father of Walter, Mabel, and Marjorie. Funeral service private.

BRINTNALL—Sarah De Young Brintnall, wife of Arthur W. Brintnall, 462 Adams-av., Glencoe. Funeral, 4 p. m. Saturday, Jan. 3, at Rosehill chapel. Burial private.

BUCKLER—William J. Buckler, Jan. 1, late of 2032 Eastwood-av., 88 years; beloved father of Caroline, Marie, Mrs. M. J. Ulber, nee Josephine, Charles, and William. Funeral services Saturday, Jan. 3, at 8 p. m., at chapel, 4821 N. Damen-av. Member Julien lodge, No. 12, I. O. O. F. Burial at Dubuque, Ia., Monday, Jan. 5. Kindly omit flowers. Dubuque papers please copy.

CAUDLE—Della R. Caudle, Jan. 2, 1931, dearly beloved mother of Arthur B., Charles B. Caudle, Mrs. Anna Simonson, Mrs. Frances Hoeltzer, Mrs. Mayme Garrison, and the late Luella Gibson. Funeral at residence of daughter, 1468 W. 72d-pl., Saturday, Jan. 3, at 2:30 p. m. Interment at Evergreen cemetery.

CHANDONNET—Joseph Alcide Chandonnet, 7226 Rhodes-av., Jan. 1, 1931; beloved husband of Delda Chandonnet; father of Raymond. Services at chapel, 63d and Harvard, Monday, Jan. 5, at 2 p. m. Interment at Fairmount.

CLEARMAN—George H. Clearman, 6106 Kimbark-av., Jan. 1, 1931; husband of the late Ida Clearman, brother of Herbert D. Services at chapel, 63d and Harvard, Saturday, Jan. 3, at 3 p. m. Interment at Oakwoods.

DALY—Jane Hassett Daly, wife of the late John C. Daly, fond mother of Thomas J., Mary, Theresa, Margaret, and the late Joseph P. Daly. Funeral Monday, Jan. 5, at 9:30 a. m., from late residence, 327 N. Mason-av., to St. Lucy's church. Interment Mount Carmel. Kindly omit flowers.

DAILEY—Rose Adele Dailey, nee Stagg; beloved wife of the late Capt. John B. Dailey; mother of Mrs. M. Kandl; grandmother of John and George Kandl. Services Monday, 2:30 p. m., at late residence, 8001 Constance-av. Interment Mount Hope cemetery.

DAVIN—John P. Davin, beloved husband of Ellen, nee Clark, fond father of Francis, James, Mrs. Catherine Zandstra, and Mrs. Mildred Anderson, brother of James, Mrs. Thomas Whalen of Wood River, Neb.; Mrs. Dennis Downey, Dixon, Ill., and Mrs. Frank Clark, Amboy, Ill. Member of San Salvador council, K. of C., No. 1282. Funeral from residence, 10717 Cottage Grove-av., Monday, 9 a. m., to Holy Rosary church. Interment, Holy Sepulchre. Information, Pullman 0372.

DICKINSON—Ida J. Dickinson, 1839 Larchmont-av., wife of the late Seymour, dear mother of Meta Crouse, Clyde, Lloyd, Ray, and Roy, and the late Clair. Funeral Saturday, Jan. 3, at 2 p. m., at chapel, 3905-37 Lincoln-av. Interment Irving Park cemetery.

DWYER—Mamie Dwyer, nee Reedy, Dec. 31, beloved wife of Patrick J. Dwyer, fond mother of Esther, James, Dorothy and Patrick Jr. Funeral from late residence, 827 N. Mozart-st., Saturday, Jan. 3, at 9 a. m., to St. Mark's church. Interment All Saints cemetery.

FAY—John E. Fay, 8736 Loomis-st., brother of Mrs. T. H. Keefe of Los Angeles, Mrs. W. M. Grace and Catherine Fay. Funeral from residence, Monday at 9 a. m., to St. Kilian's church, 87th and Aberdeen-sts. Burial in family lot at Mount Olivet.

FELGER—Alice Felger, Jan. 1, 115 S. Austin-blvd., beloved wife of E. W. Felger, daughter of Mrs. George Wilford, sister of Mrs. Thomas E. Jones of Aurora, Ill.; Mrs. C. M. Walters of Cleveland, O. Services Sunday afternoon, Jan. 4, at 3 p. m., at chapel, 124 Madison-st., Oak Park at Lombard-av. Interment, Amherst, O., Monday afternoon.

FITZGERALD—Michael J. Fitzgerald, beloved husband of the late Mary Ann, nee O'Rourke, fond father of Leo T., Mrs. Helen McCormick, Sister Mary Thomas of St. Patrick's academy, Mrs. Mary O'Donnell and the late William Michael and Kathleen. Funeral from daughter's residence, 2830 N. Luna-av., Monday, Jan. 5, at 9:15 a. m., to St. Mel's church, where solemn high mass will be celebrated. Interment, Mount Carmel. Member of Marquette court, No. 13, C. O. F.

GILL—Anna Louise Gill, Dec. 31, 1930; Beloved sister of Mary E., Katherine V., Thomas J., Marcella, and Daisy Gill. Funeral Saturday, Jan. 3, at 9:30 a. m. from late residence, 6430 Kimbark-av. to St. Clara church. Interment Calvary.

DEATH NOTICES

HAERING—Elizabeth A. Haering, Jan. ... 1931, at her home, 3326 W. Monroe-st., ... loved wife of George Victor Haering, ... mother of Mrs. Louise A. Northcliff, ... Veronica L. Duncan, and David W. ... ing, sister of Mrs. Hedwig Goetze. ... of Rose Croix chapter, O. E. S.; ... auxiliary Chicago commandery, K. T.; ... president Women's Organization ... Druggists' association. Remains ... at funeral chapel, 5708 W. Madison-st., ... where services will be held Monday, ... 5, at 2 p. m. Interment Mount Auburn.

HARROP—William C. Harrop, beloved ... band of Estelle Greenbaum, brother of ... A. R. Moore, Detroit, Mich.; Mrs. ... Hall, Lake Charles, La.; Mrs. John ... Ravinia, Ill., and Elizabeth and ... Harrop. Services Saturday, Jan. 3, at ... p. m. at chapel, 936 E. 47th-st. ... private. Des Moines, Ia., papers please copy.

HENDRICKX—Mary Hendrickx, nee ... Dec. 30, late of 2519 N. Artesian-av., ... loved wife of Louis; beloved mother ... Joseph, Nicholas, Louis Jr., ... Charles, and the late Lillian. Funeral ... urday, Jan. 3, at 9 a. m., from ... chapel, 2708 N. Western-av., to St. ... Berchmans church. Interment at St. ... iface cemetery. Member of L. C. ... St. Aloysius court, and W. C. O. F., ... De Vos court. Richmond, Va., papers ... copy. For information call Armitage ...

HENDRY—Malcolm F. Hendry, Dec. 30, ... at Conway, Ark., husband of the ... Josephine Markham Hendry, father ... Frank C. Hendry, brother of Mrs. ... Holmes. Interment at Fort Smith, ... Atlantic City, N. J., papers please copy.

HOFFMAN—Martin William Hoffman of Chicago and New York, on Wednesday, ... 31, at the Murray Hill sanitarium, ... York City. Funeral services at St. ... tholomew's chapel, Park-av. and 51st-st., ... at noon, Jan. 3. Burial in Greenwood cemetery.

HUSSEY—Mary Hussey, nee Gannon, ... mother of Mrs. Mollie Oliver and ... Elizabeth Hughes, grandmother of ... Hughes. Funeral Monday, 9 a. m., ... late residence, 5407 Washington-blvd., ... St. Thomas Aquinas church, where ... requiem high mass will be celebrated. ... terment Mount Carmel cemetery.

INGLEDEW—Drusilla Ingledew, Dec. 31, ... loved wife of Ralph T., mother of ... George H. Kennedy, Rose, Ralph C., ... T., Walter B., and Freeman B. Ingledew ... at residence, 7401 Stewart-av., until ... Saturday. Funeral services at ... Park M. E. church, 75th-st. and Harvard-av., Saturday, Jan. 3, at 3 p. m. Interment Mount Hope.

JOHNSON—John Johnson, late of 4641 ... Kostner-av., beloved husband of ... loving father of Mrs. Anna Anderson, ... R., Harry and Mrs. Tillie Wegner. ... neral Monday, Jan. 5, at 2:30 p. m., ... funeral parlors, 4559 Milwaukee-av. ... terment Irving Park Boulevard cemetery.

KELLEY—Anna L. Kelley, Dec. 30, at ... residence, 154 W. Schiller-st., beloved ... of the late Thomas Kelley. Funeral ... chapel, 1253-55 N. Clark, Monday, Jan. ... at 9 a. m. to Immaculate Conception church. Interment All Saints cemetery.

KING—Sister Mary Lita King, Sister ... Mercy of St. Patrick's academy, ... daughter of the late John and Susan ... nee Quinn. Funeral Monday, 9 ... from St. Patrick's academy, ... and Oakley-blvd., to St. Malachy's church, thence to Mount Carmel cemetery.

KRUGER—Otto Kruger, fond brother ... Mrs. Peter Burg, Mrs. Mae Bauer ... the late William Kruger. Funeral ... day, 2 p. m., from chapel, 17 Madison, Oak Park, to Oakridge cemetery. ... mation, Austin 0917.

LANNEFELD—William Lannefeld, late ... 2024 Aubert-av., dearly beloved ... of Mary, nee Krener, fond father ... William N. Lannefeld and the late ... retta, brother of Anna Nolde, Ida ... mueller, Lillian Demme, Alma ... and Walter Lannefeld, father-in-law ... Jessie Lannefeld, grandfather of ... grandchildren, stepfather of Leroy ... son. At rest in funeral church, ... Irving Park-blvd., where services will be held Monday at 3 p. m. Interment ... rose cemetery.

MALEY—Maggie J. Maley, beloved wife ... Harry C. Maley, mother of Mrs. ... M. Everhard and the late ... Crane. Funeral services at chapel, ... W. 111th-st., Monday, Jan. 5, at ... p. m. Interment private.

MANNS—Herman Manns of Morris, Ill., ... loved husband of Mildred Herzberg ... fond father of Marion Esther ... Springfield, and James Herbert ... neral from Morris, Ill., to Rosehill cemetery, Chicago. Interment at 2 p. m. ... day, Jan. 4. New York papers please copy.

MARTIN—William Hoffman Martin of Chicago and New York, on Wednesday, ... 31, at the Murray Hill sanitarium, ... York City. Funeral services in St. ... tholomew's chapel, Park-av. and 51st-st., noon, Saturday. Burial in Greenwood cemetery.

MILLER—Mary Miller, beloved wife of ... mother of Constantine, Katina, Peter, ... and Pantelis. Funeral from 2371 ... st., Jan. 3, at 1:30 p. m. to St. Constantine's church. Interment Evergreen.

NELSON—Robert W. Nelson, suddenly, ... 2, dear father of Robert, son of ... and Ella, brother of Marjorie. ... Monday, Jan. 5, at 8:30 a. m., ... chapel, 3419 N. Clark-st., to St. ... tian's church, Wellington and Halsted. ... terment Calvary.

NOEBLING—Marie Noebling, beloved ... of the late William, fond mother of ... trude Keefer, and the late Lillian ... grandmother of Charles Wm. Keefer, ... Lillian Gross. Remains in state at ... residence, 5553 N. Clark-st. Funeral ... urday, Jan. 3, at 2:30 p. m., in chapel ... Rosehill cemetery. Member of ... chapter, No. 552, O. E. S.

PAULSEN—Paul E. Paulsen, Jan. 1, ... beloved husband of Annie, nee ... fond father of Mabel, Effie Wallace, ... Helen Andersen, grandfather of ... Jean Wallace. Funeral at chapel, ... W. North-av., Saturday, Jan. 3, at 1 ... Interment Mount Olive. Member of ... boldt Park lodge, No. 813, A. F. & A. M.

PRENTISS—Allen Prentiss, husband of ... Prentiss, son of Edward C. and ... of Western Springs, Ill., suddenly, ... Services private.

PROVOST—Frederic Talmadge Provost, ... 2, 1931, of 138 N. Parkside-av., ... of Mrs. Theresa Provost, father of ... Marjorie Jean Powers, brother of ... Wallace, and Mrs. Kenneth Gillander. ... neral notice later.

REICHOW—Emil F. Reichow, Jan. 1, ... of Hattie Reichow. Masonic services ... auspices of Dearborn lodge, No. 310, A. F. & A. M., at Memorial chapel, 63d-st. ... Evans-av., Saturday, Jan. 3, at 4 p. ... Interment Watertown, Wis. Please ... flowers.

ROTHERS—Louis Rothers Sr., Dec. 31, ... loved husband of Louise, nee ... father of Mrs. Louise Hanrahan and ... late Butch Rothers. Funeral Saturday ... 2:30 p. m., at residence, Grass Lake, ... tioch, Ill. Member of Oriental lodge, ... 33, A. F. & A. M.

SCHIVERS—Gerald B. Schivers, beloved ... of Gertrudo and Hemran. Funeral ... day, Jan. 6, 1931, at 9:30 a. m., late residence, 1728 Keenon-st. Interment St. ... bert's cemetery.

SEARLES—Martie J. Searles, nee ... late of 1719 Touhy-av., wife of ... Searles, mother of Mrs. J. F. ... sister of Marie L. Mosser. Resting at ... neral home, 6959 N. Clark-st. ... services at Rogers Park Baptist ... Monday, 1:30 p. m. Interment ...

TOTERA—Teresa Josephine Totera, ... daughter of Domenic and Josephine; ... sister of Mary, Caroline, Virginia, ... Adelina Coutre, and Mrs. Emilia ... Funeral Monday, 9:30 a. m., from ... dence, 3450 N. Ridgeway-av., to St. ... tor's church, Addison and ... thence to Mount Carmel cemetery.

WALTERS—Margaret Reed Walters, ... Marquette-rd., January 2, 1931; ... the late James C. Walters, mother of ... R. John R., Howard, and the late ... W. Walters. Services at chapel, ... Harvard, Monday, Jan. 5, at 3 p. ... Interment at Mount Hope.

WANZER—Ella Badger Wanzer, widow ... James M. Wanzer, at her home, ... Estes-av., Jan. 2. Funeral notice later.

WARDEN—Theodore Granger Warden, ... 1931, beloved husband of Anne ... Warden, father of Martinbaker and ... dora I. Warden. Funeral services at ... residence, 5001 Ellis-av., Sunday, Jan. ... 3 p. m. Interment Granville, O.

WARREN—Bertha Warren, Dec. 31, at ... Hull-ct., Waukegan, sister of Grace ... of Waukegan, Ill. Funeral private.

WENZLER—Bert E. Wenzler, suddenly, ... loved husband of Edith, nee ... Mrs. Edith B. Johnson, brother of ... ryn Murray and Mrs. Earl Flood. ... Monday at 2 p. m. at chapel, 4138 ... st. Interment Forest Home.

WESTAPHER—Sherman L. Westapher, ... 2205 W. Monroe-st., Dec. 31, ... fond son of Mr. and Mrs. Frank ... Services Monday, Jan. 5, at 2 p. m., ... chapel, 214-216 S. Western-av., at ... blvd. Interment Woodlawn.

CARD OF THANKS.

CAFLISCH—We wish to thank our ... and relatives for the kind ... sympathy shown at the death of ... brother, Andrew Caflisch.
THE CAFLISCH FAMILY.

CEMETERIES.

ELM LAWN CEMETERY
"THE CEMETERY BEAUTIFUL"
Phone Elmhurst 16.

SOME STOPS

HORIZONTAL

1. Theater attendant
6. Clothing
8. Too
9. Ancient name of France
11. Saccharine
12. The muse of history
14. Vital organ
15. Robust exerciser
18. Custom
19. Ember
20. Love
22. To be contiguous
23. Blot
25. Egyptian god
26. Border
27. Female relative
28. Beam
29. Aeriform fluid
30. Highway [abbr.]
31. Surgical instrument
33. Location
34. Hurry
37. Goddess of Night
38. Fast
39. A white ant
41. Devastation
42. Infernal machine
43. Less than a score
44. Thrive
46. Uncloses [poetic]
47. Pulled along the ground
49. Wind instruments

VERTICAL

1. Overturn
2. Place
3. Exclamation
4. Unit of energy
5. Extend to
6. Wakeful
7. Cradle song
8. To be in expectation
10. Falsified
11. Fatty secretion
13. Prefix denoting relation to the ear
14. Natural abode
15. Beast of burden
16. Part of the body surrounded by the ribs
17. Wandering
18. Discordant
19. Not present
21. Comforted
23. Melody
24. Scurried
27. Checked
29. A medieval tunic
32. American poet and author
33. Conserves
35. The earth deified [Egyptian myth.]
36. Horse's pace
38. Leveled
40. Combining form for the ancient name of the Spanish peninsula
41. Desires
43. Chief magistrate of ancient Venice
45. Queen of the fairies
48. Proceed

YESTERDAY'S PUZZLE SOLVED

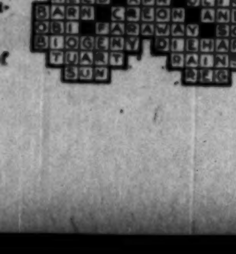

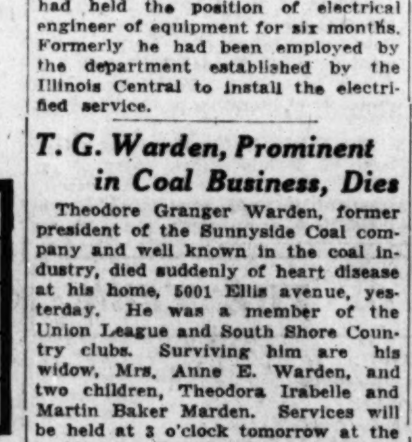

Why suffer needless misery and torturing pains of Rheumatism when the powerful, deeply penetrating quality of BAUME BENGUE (pronounced Ben-Gay) quickly brings comfort and relief to throbbing pains and irritated nerves. "Ben-Gay" brings a flow of fresh blood, removes inflammation, reduces congestion. Prescribed for over 30 years for every pain of nerve and muscle.

"Ask for Ben-Gay"
Accept No Substitutes

How French Women Make Up Their Lips to Last All Day
—And Avoid Making Up Every Hour As American Women Do

Louis Philippe, temperamental French colourist, who has made make-up an art—and about whom all Paris is talking. Shown here with one of his famous clients, Betty Compton, of movie fame.

You use it on your cheeks, too—just a touch with the finger-tips—and thus have the color of your cheeks blend perfectly with the color of your lips.

A French Discovery that Takes the Bother Out of Make-up. No Caking, No Drying, No Unsightly "Lipstick Line"

A WAY has been found that not only gives a perfect lip make-up quicker and easier than any way known before, but that HOLDS perfectly all day long. Instead of making up every hour, you make up only once or twice a day!

It's a French idea, of course. And in both France and America it is rapidly changing present ways of make-up.

The creation of Louis Philippe, temperamental colourist, whom all of Paris follows in the art of make-up, it banishes all smearing, all caking and drying and ends completely the unsightly "lipstick line" most women complain of a few minutes after making up.

WHAT IT IS

It is called Angelus Rouge Incarnat and comes as probably the nearest thing to a permanent make-up yet discovered. It is different from any American rouge you have ever seen, though its form is the same.

You can use it, too, on BOTH LIPS AND CHEEKS. And thus gain a color harmony that's amazing in contrast to using separate lipstick and rouge—both, invariably, of different color. (Note picture above.)

Thus you gain the PERFECT Parisian make-up of today. And—it lasts for hours.

No more annoyance of constant making up. No uneven make-up. No caking, no smearing—and so exquisitely smooth that you cannot even feel it.

COMES IN TWO FORMS

All department and drug stores have it now under the name of Angelus Rouge Incarnat in two forms: Ordinary lipstick form, and in the charming "Little Red Box." Most women prefer the box form. 9 different colors. Same price as American rouges.

Angelus Rouge Incarnat
Louis Philippe, Inc.

Mae Tinee Gives Closeup of Motion Picture World

Chicago Daily Tribune

THE WORLD'S GREATEST NEWSPAPER

SATURDAY, JANUARY 3, 1931. ** 11

Edward Moore Writes of Music and the Musicians

By Royal Command

BY DORNFORD YATES

SYNOPSIS.

Richard Chandos and his wife, Leonie, former grand duchess of Reichtenburg, are visiting at their estate near Littai, in Austria, by George Hanbury, companion of Chandos in many adventures. Marya Salm, countess of Dresden, an expected guest, wires that she dare not come.

Prince Paul, ruler of Reichtenburg, had hoped to marry Leonie and swore revenge. Fearing for Marya's safety, because of her friendship for Leonie, Chandos and Hanbury, with their servants Bell and Rowley, go secretly to Virgil, capital city of Reichtenburg, where Marya resides. A peasant, named Ramon, whom they befriend, leads them through a secret border passage.

Marya tells them that she sent no message. Realizing the telegram was a ruse to lure them to Virgil, they are preparing to flee with Marya, when the prince appears. The border is so closely guarded that crossing is impossible.

Ramon is sought and he hides Marya and Carol, her trusted servant, in his house. Chandos and Rowley join a traveling circus. Marya sends them a message saying she is waiting for them in Bariche, across the border, where Carol is to take them in a car he has waiting. They recognize the car as Grieg's, the chief of police. Arrived at the inn in Bariche they receive another message from Marya, stating that she is to be pursued, but she must remain in Reichtenburg and not communicate with them.

Knowing that Marya, endeavoring to save them, has made some impossible arrangement with Grieg, they return to the border. Hanbury and Rowley pass, but Chandos is captured. He proves to the inspector that Grieg has betrayed his trust. Grieg, who has learned of the arrest, arrives and leaves with the prisoner for Virgil. Hanbury and Rowley, knowing their friend's plight, hold up and capture the chief's car. They drive to the estate of Baron Sabre, where they find Marya. Grieg they left tied to a post along the roadside.

Marya tells them that she was married that morning to Grieg—her price for their freedom. Hanbury, who is in love with Marya, is stunned at this news. Chandos sets out to find Grieg and kill him, to free Marya—but Grieg has escaped. Chandos returns to Baron Sabre's and sees Prince Paul arrive. Hiding nearby, Chandos hears the prince and Grieg arguing. Grieg is forgiven when he tells the prince he has a trap set to catch his prey that evening at the secret border pass, as well as Leonie, who is to meet them there. The prince departs. Chandos escapes with Rowley, after narrowly missing a bullet fired by Grieg. He meets a young peasant girl, Lelia, who tells him she will lead him to his friends. He intercepts a telegram to Grieg, from Littai—one of many which the girl has delivered. Lelia leaves Chandos at a mill where his friends are hiding. Rowley he finds asleep. Marya implores him not to kill Grieg. When Chandos returns from bathing in the mill pond there is no trace of Marya. He starts out to search for her, but a bridge which he is crossing gives way and he is saved from drowning by Lelia's cousin. She rouses George and Rowley. Chandos sends the two men to follow Marya. Lelia has fallen in love with Chandos, although he has told her that he loves Leonie. Lelia returns with Chandos to Grieg's car from which he had taken a part so that no one else could use it. Lelia drives with Chandos to Gola, where he leaves her, and finds Ramon, who leads him to the border pass.

INSTALLMENT XXXVI.

A WOMAN'S DEVOTION.

After two or three minutes we reached the side of the cliff.

All speech was now out of the question, so I shook the smith's hand again and hoisted myself to the ledge.

An instant later I was passing beneath the water with my face to the wall.

I have not dwelt upon this passage, because for the whole of that day I ought to put it out of my mind. There was little danger about it, but much to make it more frightful than death itself. Though the ledge was so rough and narrow I cannot pretend that it was easy to fall, but the penalty of falling was so monstrous that it obsessed the mind and I seemed to be bearding Nature in her very own lair, and she to be in a passion at my audacity.

Still, if the passage was shocking, it was not long—no more, I should say than twelve paces from end to end; and of these I had covered half when my hand encountered something which made me jump as though I had touched a snake. In a word, I touched the arm of another man. What was worse, I knew in a flash to whom it belonged, so long and so thick was the hair which covered the limb, like a close fitting sleeve.

This was the man who had betrayed us. No doubt he had been found by the guards before he had recovered from the buffet with which I had laid him low; and no doubt he had told them of the strangers who had used him so ill. And now he was in Grieg's service, only too ready and willing to help to gain his revenge. Had he known that it was I that touched him I have no doubt that in a twinkling his knife would have been in my back.

And then bent down and kissed it.

Hardly knowing what I did, I began to drag myself back the way I had come, but my knees were loose and my steps were so uncertain that no progress was ever so labored or deadly slow. Every instant I was expecting to feel that man's hand upon me, and when at last I staggered down from the ledge I felt as though I was emerging from the very closet of death.

This new ally of Grieg's was as formidable as Grieg himself. He was violent and ruthless and bore me a bitter grudge.

He had plainly retired, as I had, because he could not tell who I was, but my failure to follow him over must have shown him that I was no friend, and I had no doubt that he was now waiting, as I was.

If Leonie came she and Bell would walk clean into his arms. And I could do nothing to stop them, because he was waiting for me.

I sought to take comfort in reflecting that if Leonie was coming indeed she would not arrive for at least two hours and a half, but I knew in my heart that if by that time the smuggler had not come across I must myself go over and take my chance.

And now came a period of waiting which I can only hope that the wretch beyond the water found as distasteful as I. All vigilance was so much embarrassed by the darkness and the roar of the fall as to seem utterly useless and waste of time. Indeed, I had early perceived that my only chance of becoming aware of some presence was to watch the great sheaf of foam, for that would act as a screen against which anybody that passed between it and my eyes was bound to appear. To this end I drew back a little against the rock, so that at least no one could leave or approach the ledge without my seeing their movement against the white of the fall.

So for two mortal hours I waited.

. . . . . .

I had just determined that if five more minutes went by but my man did not come I must essay the passage, come what might, when I saw a definite movement three paces away.

The next instant a figure was outlined against the foam.

It was not that of the smuggler, for whosoever it was was approaching the ledge, and it seemed less thickset than Grieg's, though I could hardly believe that he had sent one of the police. Still, I cared not whose it was, if only they mounted the ledge, for once they were there I would instantly follow them up and let them serve as my buffer and meet the smuggler's knife.

So I stood waiting and watching for him to take the path.

Though now and again he stooped, he did not advance, and the better to observe his outline I fell on one knee. As I did so he turned to the ledge and I saw that he was not alone. Somebody—something was with him, crouching upon the ground. He had gone on and left it and it was coming my way.

The next instant Lelia's wolf hound was licking my face.

I was just in time to catch hold of her slim, bare leg. Even so she did her utmost to shake me off, till I put up my other hand to let her feel the steel ring which still was about my wrist. At once she ceased to struggle and when I put up my arms she let me lift her down.

As I drew her back to the rock she set her lips to my ear.

"I came to seek you. Listen. I have overheard the police by the side of the bridle path. Her highness came in by Elsa an hour ago."

. . . . . .

Had Lelia been able to hear me I do not know what I should have said. Her tidings were electric, but for that moment the messenger had my thoughts. She had come alone with her wolf hound into this mouth of hell to share my dangerous vigil. She had passed the police and had started that nightmare passage to bring me news of my wife. Here was no sense of duty. Rowley or Bell would have done it, because they would have deemed it "their job." But Lelia had done it because she cared for me. I had no words that were equal to the occasion and was thankful for an excuse to hold my peace. But I found her small hand and held it in both of mine and then bent down and kissed it, in the hope and belief that she would know what I meant. After a little I put my lips to her ear.

"We will go now," I said, "but not by the bridle path. There is another way. It is so dark you must keep your hand in mine."

Now when Ramon and I had arrived it was not pitch dark and we had the fall to guide us up to the ledge. But now there was nothing to help me retrace my steps, and I could not see my own hand when I stretched out an arm.

Whilst I stood peering and trying to remember the angle at which we had made for the fall Lelia started slightly and stooped to the dog. The next moment she drew down my head.

"He is growling," she said. "I think there is some one beside us we cannot see."

I was round in an instant with my eyes on the screen of foam, but I could see no movement and nobody's shape. If the smuggler had crossed the water by now he was out of my ken. The obvious thing to do was to make ourselves scarce.

I found Lelia's hand again and we started off.

Though the spur lay but three minutes' walk, a quarter of an hour went by before I was touching its flank, and, to my great relief, the deafening roar of the water began to fade. A moment later the blessed miracle of silence was an accomplished fact.

A step or so further I stumbled upon a tussock and there, after standing so long, I was glad to sit down.

[Copyright, 1931, By Dornford Yates.]

[Continued Monday.]

GASOLINE ALLEY—WE NEED THE MONEY

READY FOR BUSINESS.

THE GASOLINE ALLEY RANGERS HAVE OPENED AN ENTERPRIZE AND ARE LOOKING FOR CUSTOMERS. IF YOU ARE FOND OF WINTER SPORTS GIVE THEM A TRIAL. IT TAKES YOU OUT IN THE OPEN AIR.

LET ME TAKE A BALL AND PUTTER AND I'LL TRY IT OUT FOR YOU.
IT'S FIVE CENTS, A NICKEL, A HALF A DIME, UNCLE AVERY, AN IT'S STRICKLY A CASH POPOSITION.
King
Reg. U. S. Pat. Off.; Copyright 1931 by The Chicago Tribune.

'Right to Love' Is Melodrama, Old Fashioned

Ruth Chatterton Plays Mother and Daughter.

"THE RIGHT TO LOVE."
[ALTALKER.]

★ ★

(One star means fairly good; two stars, good; three stars, excellent; four stars, extraordinary; no stars—just another movie.)

Produced by Paramount.
Directed by Richard Wallace.
Presented at the Chicago theater.
THE CAST.

Naomi Kellogg, girl.....
Naomi Kellogg, mother.....} Ruth Chatterton
Brook Evans.....
Eric.....Paul Lukas
Joe Copeland.....David Manners
Tony.....George Baxter
Caleb Evans.....Irving Pichel
Mrs. Kellogg.....Veda Buckland
William Kellogg.....Oscar Apfel

By Mae Tinée.

Good Morning!

I'm afraid that even the most devoted admirers of Ruth Chatterton won't find this picture much to get excited about.

The film, an adaptation of Susan Glaspell's "Brook Evans," is rather stereotyped stuff. Its lines are old-fashionedly melodramatic, as are many of the situations, and, while Miss Chatterton plays two rôles commendably, she is not at her best in either one of them. It seems to me that you can see her calculate each undeniably artistic move; can see her think. Thus—"Now, as I say this, I must let my eyelids droop—just a little—don't forget, Ruth, NOT too much!" . . . "I must say this line VERY SLOWLY, with emphasis on the 'the'"—and so on.

Naturally every player thinks—or ought to—but the observer should not be conscious of any busy mental processes.

In the present offering Naomi Kellogg—of an earlier day—is forbidden by her father to marry the man she loves and is ordered to wed another. She commits an indiscretion one evening (by a brook), which results in the girl later known as Brook Evans. Miss Chatterton impersonates both Naomi and Brook.

The father of Brook is tragically killed shortly after her conception. The other man offers to marry Naomi, and, as we say, "make an honest woman of her."

So is it. Mr. and Mrs. Evans go out west, where, on a prairie farm, Brook comes into being and in due time falls in love with a man of whom her stepfather disapproves.

The mother, determined her daughter shall not go through an experience similar to her own, tells Brook she needn't obey this man—who is NOT her father, though she has always believed him to be.

The girl's reaction to the revelation is a peculiar one—and I guess I'd better let the picture tell you the story from here on.

"The Right to Love" is nicely produced and some of the double exposure scenes are unusual. Paul Lukas, the only one in the supporting cast I cared a whoop for, lends tone to the production. Unfortunately he doesn't enter the action till along toward the end. Here is a man who has looks, ability, polish, and a decided "feel" for the subtly dramatic. Why on earth Paramount fails to play him up more is beyond this sinner's ken.

"OTHER MEN'S WOMEN."
[ALTALKER.]

★

Produced by Warner Brothers.
Directed by William Wellman.
Presented at the Orpheum theater.
THE CAST.

Bill.....Grant Withers
Lily.....Mary Astor
Jack.....Regis Toomey
Ed.....James Cagney
Haley.....Fred Kohler
Pegleg.....J. Farrell McDonald
Marie.....Joan Blondell
Bixby.....Walter Long

KIND: Railroad melodrama.
QUALITY: Fair.
DIRECTION: Quite good.
PHOTOGRAPHY: Ditto.
ACTING: Excellent.
SOUND: Eccentric when I viewed the picture. Something may have been done about it by now.
DIALOGUE: Plenty. Mediocre.
STORY: About a fireman who falls in love with the wife of an engineer who is his best friend. Developments are hectic, and far, far from convincing.
AUDIENCE APPEAL: Some.
REMARKS: Mary Astor looks perfectly beautiful. I would rather have seen the fireman killed than the engineer—but who am I?

See you tomorrow.

SYMPHONY ORCHESTRA TO HONOR FOUNDER, THEODORE THOMAS

BY EDWARD MOORE.

On one program of the year, that of the Friday-Saturday series that falls nearest to Jan. 4, the Chicago Symphony orchestra presents itself in its stateliest and most dignified mood. For on Jan. 4, 1905, Theodore Thomas, the founder and first conductor of the orchestra, laid down his baton forever, and every years since that date Mr. Stock has conducted a concert to his memory.

Not only is the program a memorial to a famous figure in the history of American music, but it is invariably made up of music with which Thomas was intimately concerned, the finest that had been written up to the end of his active career. Thomas was ever a fighter for good music. He used to declare that if his patrons did not like the music he presented to them they must be made to hear it until they did like it—in other words, until they had become well acquainted with it. There is no other rule for learning how to like music. Who can say, then, that Thomas' aggressive campaigns were not in the highest degree educational?

So yesterday's program consisted of only three compositions, but they were all works upon which he had put his stamp as interpreter. The first was the overture to Gluck's opera, "Iphigénie en Aulide," which fell into the list of the orchestra's first season in 1891, and which he conducted four more times before the end of his life. The second was the third symphony by Brahms, which he introduced to Chicago before Chicago could claim its own orchestra, as far back as 1885 in one of the Exposition concerts on the lake front, not to mention the fact that it, too, was played during the 1891 season and several times afterward.

The second part of the program after the intermission was devoted to a work with which he was even more closely connected, "Ein Heldenleben," by Richard Strauss. On March 9-10, 1900, he gave this famous composition the first performance that it received in America, almost exactly a year after it had had its first performance in the world, which happened to be in Frankfurt, Germany, under the baton of the composer.

A concert such as this is more important than it sounds in the telling. Its reminiscent historical value is great, but it also serves to point out with special emphasis that Chicago has a great orchestra, an organization that is one of the city's glories. By no means the least point is the other reminder that Frederick Stock took up the work where Theodore Thomas laid it down, and carried it on to other continuing and unfailing glories.

Good Fellows! Only 2 Months of Winter Left

$200 Will Aid Family Till Spring.

With only two more months of winter, the average cost of adopting a destitute family for this season so cruel to the poor has dropped to $200. A donation of $200 to the Good Fellow fund will provide food, clothing, heat and shelter until spring to some home that is now without these necessities.

The needy family awaiting your contribution has been recommended for Good Fellow assistance by social investigators of one of the larger relief organizations, the United Charities, the Central Charity bureau [Catholic], the Jewish Social Service bureau, or the Salvation Army. No part of your donation will be spent for overhead. The charity organizations contribute service and THE TRIBUNE pays the expenses of administrating the fund.

If you can't afford to adopt a family by yourself, maybe your friends in your office, or in church, or at your club would welcome the suggestion that you combine your donations to carry a cold and hungry family through the winter. Or, if this is asking too much, a contribution of even $1 will be appreciated by the family for whom it will help provide necessities now lacking.

If you decide to adopt a family your only obligation is to cover the monthly budget in payments to the Good Fellow headquarters, in THE TRIBUNE offices at Dearborn and Madison streets. Your family will receive expert supervision from trained welfare workers in its struggle to become self-supporting.

However, if you wish you can make a personal contact with those you are helping, visiting the home with one of the welfare workers. Appointments for these visits can be made through the Good Fellow headquarters.

De Paul university is helping the Good Fellow fund this afternoon with a benefit performance of "Alice in Wonderland," presented at the Civic theater in the Opera building, by the school's department of music.

* *

Elihu Root Will Lead Fight to Avert Blindness

New York, Jan. 2.—(AP)—The election of Elihu Root as honorary president of the National Society for the Prevention of Blindness was announced today.

WILL BE HOSTESS

MRS. JOSEPH L. M'CARTHY.
[J. Van Cleave Fish Photo.]

Mrs. Joseph L. McCarthy of 4730 Magnolia avenue will open her residence for a card party on Monday afternoon for the benefit of the National Patriotic association. Proceeds will be used for the charitable, educational and patriotic activities of the association, of which Mrs. McCarthy is secretary. The affair will be one of several card parties to be held on Monday for the same cause.

British Cabinet Member Tells Princess' Good-Night

NEWPORT, Monmouthshire, England, Jan. 2.—(AP)—A story of how state affairs of the British empire were held up by little Princess Elizabeth, daughter of the duke and duchess of York, was told tonight by J. H. Thomas, secretary for the dominions. Mr. Thomas has just returned from a Christmas visit to the royal family at Sandringham.

"I was welcoming in the new year with the king and queen," he said, "but the feature that impressed me most was that when I was in audience with the king on state matters the queen entered with the little princess, who interrupted us long enough to wish grandpa good-night."

OCEAN STEAMSHIP MOVEMENTS.

Arrived.	At.	From.
Deutschland	New York	Hamburg
Resolute	New York	Hamburg
Eastern Prince	New York	Buenos Aires
Leviathan	Cherbourg	New York
Albert Ballin	Hamburg	New York
Olympic	Cherbourg	New York
Montcalm	Liverpool	St. John
Aorangi	Vancouver	Sydney
Pres. Cleveland	Cleveland	San Francisco

Sailed.	From.	For.
Amer. Shipper	New York	London
Northern Prince	New York	Buenos Aires
Amer. Trader	London	New York
St. Louis	Bremen	New York

JOBS FOR MEN DECLINE, SO SALLY ISSUES NEW APPEAL

Sally Joy Brown of THE TRIBUNE'S bureau for the unemployed reported last night that her quest for jobs for the unemployed in the first working day of the new year had met with discouraging results. Yesterday saw the smallest number of offers of work for men in many a day.

"We simply must have jobs for men," Sally said. "There is plenty of work to be done around a house, and there is plenty of room for beautifying premises in Chicago. The majority of home owners, if they look around, will find at least a day's work for a man with a family."

The few jobs that came yesterday to Sally's department were turned over to the Illinois Free Employment service, 116 North Dearborn street, to be given to some of the men among hundreds waiting for jobs.

Mrs. D. H., on North Spaulding avenue, asked for a man to wash windows.

A concern in Clark street called for a middle aged man, offering to pay 50 cents an hour.

The L. restaurant in Hyde Park wanted a porter for a permanent job.

A place was offered for a married couple as caretakers of a home and cottage in Michigan. A salary is offered and expenses will be paid.

A company in Washington boulevard called for an errand boy. He must be a high school graduate. The job is permanent.

The R. Chemical company asked for a man immediately for night work.

Sally Joy Brown again reminded the public that the worst part of the winter is ahead, and the worst of the suffering among the unemployed is yet to come. If you can find a job for a man or a woman call Sally at Superior 0100.

U. of Ill. Officials Resent U. S. Criticism of Frats, Sororities

Champaign, Ill., Jan. 2.—(AP)—University of Illinois officials, commenting today on the recent federal report concerning co-educational colleges, said there was no unchaperoned visiting in fraternity and sorority houses on the Illinois campus.

The report of the federal office of education said the presence of both fraternity and sorority houses on the same campus was a serious problem and listed "loosely regulated visiting" as one of the bad features.

University officials asserted today that all visiting is chaperoned. Every sorority has a chaperon who lives in the house, it was pointed out, and while fraternities do not have house mothers, unchaperoned women are not allowed on the premises at any time.

The regulations are not of the university's making, but have existed for years as a result of action on the part of the Greek letter organizations themselves.

* *

Mount Vernon Replica U. S. Exhibit During French Colonial Fair

PARIS, Jan. 2.—(AP)—C. Bascom Slemp, American commissioner to the French International Colonial exposition, was host today at a dinner for Governor General Marcel Olivier of Madagascar, head of the organizing committee of the exposition.

The dinner was attended by Brig. Gen. Charles G. Dawes, United States ambassador at London; Norman Armour, American chargé d'affaires of the embassy, and others.

Mr. Slemp said the United States was erecting a reproduction of Mount Vernon for the exposition, because the house of Washington was not only a sanctuary of American history where La Fayette and other French leaders who fought in the war of independence were received but also as an indestructible monument to Franco-American friendship.

Einstein Ideas Called True, but Paradox

Naval Planet Gazer Gives Own Theories.

New Haven, Conn., Jan. 2.—[Special.]—Dr. Glen D. Draper, a naval astronomer of Washington, D. C., told the delegates to the American Astronomical association's 45th annual convention here today that the theory of relativity falls "far short of anything outside the exact quantatitve statement which it asserts."

Dr. Draper declared that a qualitative explanation of matter is needed. He advanced what he termed a mechanical explanation of the theory which he claimed would have satisfied the late William Thompson, Baron Kelvin, who died in 1907 when a world famous mathematician.

"Einstein's theory is perfectly true," said Dr. Draper, "as any exact statement, but not a single theory has been advanced which is free of having same inconsistency, mystery, or paradox, requiring that test of experience."

Dr. Draper advanced, as his qualitative theory, the following seven assertions:

1. Every material body is a center of a field of force.

2. For space to exist between two material bodies there must be a mutual disturbances flowing between them.

3. The flow of this field of force is the meaning of the flow of time; that is, time is measured by flow of space, which must always be measured indirectly.

4. Every material body is permanently at rest in its proper space, or every material body is an independent center of the universe.

5. In the space of any material body every other material body moves in an orbit, which, excepting for third and other bodies, is a rotating eclipse, having the given body at one of the foci. The space here considered is Euclidean except for distortions caused by the presence of other space center, material bodies. This is the mechanical explanation of Einstein's success in correlating phenomena of actuality without explaining them.

6—Since knowable time is but the measurement of relative motions produced among the material bodies by their proper spaces, the totality is timeless. Hence, nature is conserved, the law of compensation is a physical rtuth and "proper times" is retarded with distance.

7. Light, then, is the transverse vibrations of the space proper to a material body.

Miss Margaret Harwood, who is the only woman director of a research astronomical observatory in the world, the station at Nantucket, showed lantern slides which have the photographic light curve of Eros in 1930 which disclosed the researches in progress in the effort to measure the solar system by the small planet Eros, which this month makes its closest approach to the earth.

The body, only about 15 miles in diameter, shining with its reflected light of the sun, goes through its variation of brightness in 2 hours 10 minutes

* *

Einstein Explains Trip.

Pasadena, Cal., Jan. 2.—(AP)—Dr. Albert Einstein disclosed today why he came to California.

He expects help from the scientists at Mount Wilson observatory and California Institute of Technology to solve the major problem of his mind. This is whether gravitation, light, electricity, and electro-magnetism are not different forms of the same thing.

"This question is the main problem of the present relativity theory. Interesting possibilities have been found to solve the question, but it is still uncertain if the ways being tried will be successful," he said.

SOMETHING OUGHT TO BE DONE ABOUT THIS

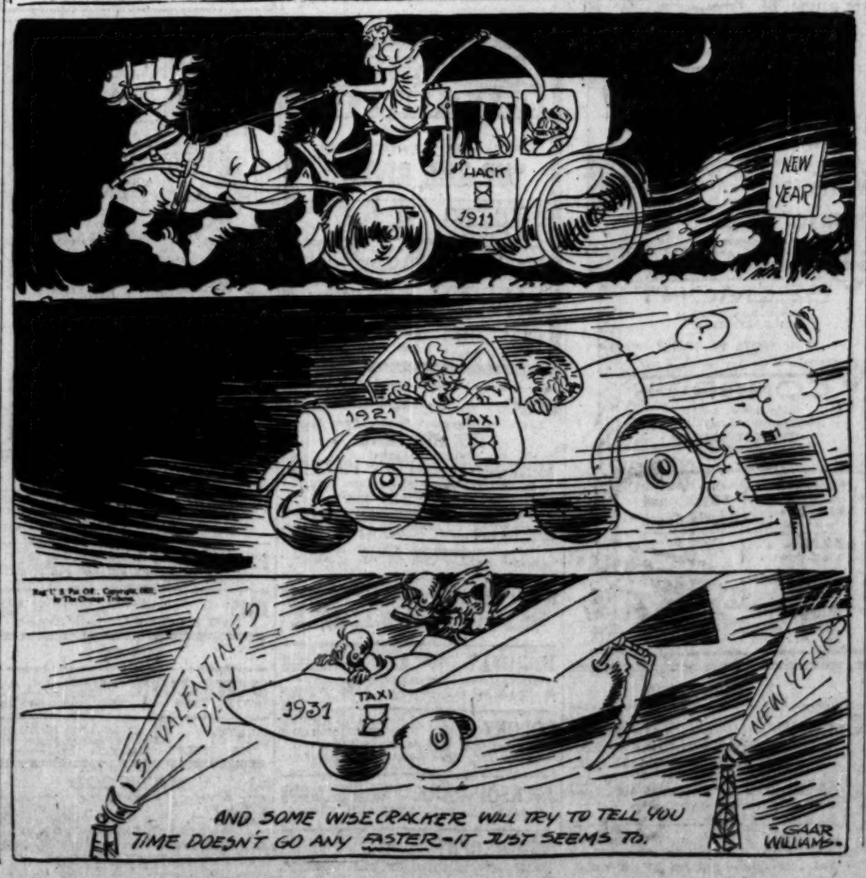

GOOD FELLOWS!

If you alone or you and your associates wish to help a hungry family through the winter, fill out the blanks below and mail to "The Good Fellow," The Tribune, Chicago:

Your Name.....

Your Address.....

In what locality, city and state, Chicago or suburb:

.....

If you wish to donate monthly, please state amount:

.....

MOTION PICTURES DOWNTOWN | MOTION PICTURES DOWNTOWN | MOTION PICTURES DOWNTOWN

R.K.O. STATE-LAKE

OPEN 8:45 A.M. 35¢ to 1 P.M. 50¢ to 5 P.M.

The funniest picture ever made— **BAR NONE!**

WE WANTED THE FUNNIEST TALKING PICTURE EVER MADE — WE HAVE IT!

A TREMENDOUS ORDER—BUT CHARLEY'S AUNT FILLS IT. AND THE MIRTHQUAKE THAT WILL ROCK CHICAGO BEGINNING TODAY WILL PROVE IT!

SHE'S A HE AND HE'S

Charley's Aunt

Everything new but the name!

R.K.O. PALACE

RANDOLPH AT LA SALLE 50¢ TO 5 P.M.

RKO SECOND ANNIVERSARY Greater Show Month

A WONDERFUL "GREATER SHOW MONTH" BILL

STARTS TODAY 10:45 AM ON THE SCREEN

ON THE STAGE

WEAVER BROS. & ELVIRY

HOME FOLKS

JOE PHILLIPS & CO.

GRACE BARRIE

FOUR SPIRALS

GOBS and GOBS of FUN!

WOODS

RANDOLPH at DEARBORN

Continuous from 8:45 35¢ to 1 P. M.

Extra—Midnight Show Tonight at 12 Sharp

Adults Only

CONRAD NAGEL GENEVIEVE TOBIN in **FREE LOVE**

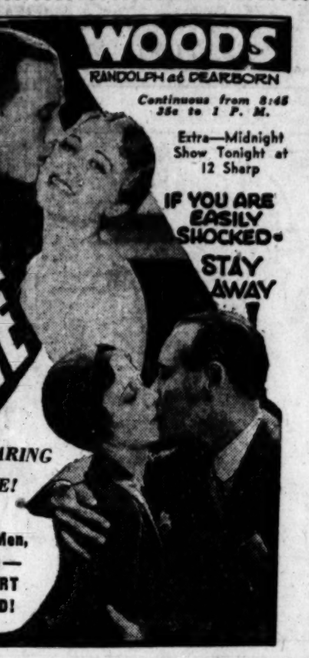

IF YOU ARE EASILY SHOCKED STAY AWAY!

DARING LOVE!

She Wanted Other Men, He Wanted a Home— AND HE WON HER HEART BY KNOCKING HER COLD!

Publix-Balaban & Katz Wonder Theaters

CHICAGO

RANDOLPH · STATE ST · LAKE

10:15 A. M. Special Late Show Tonight at 11 P. M.

She's a Revelation in Two Distinct Roles!

ADULTS ONLY Censors Orders

Ruth Chatterton with PAUL LUKAS in *The* **RIGHT TO LOVE!**

Paramount's Drama of a Woman Who Pays with Bitter Memories for the Follies of Passionate Youth

The Happiest New Year Show in Town!

"HOLLY DAYS"

Jacques Cartier
Lester & Garson
Gaynor & Byron

H. LEOPOLD SPITALNY'S Orchestral Feature "Music of the Air"

ORIENTAL

RANDOLPH near STATE

Doors Open 10:45 A. M. EXTRA LATE SHOW 11 P. M.

1931 STAGE SMASH!

10—Great Acts—10

"JEWELS"

With the Jazz Jester BENNY MEROFF and His Bandsmen

ROSS & EDWARDS Laugh Kings of America

ROMA BROTHERS Gems of Entertainment

LILLIAN SHADE, Song Star!

JERRY COE, Capering Cameo!

OLGE MORSELLE, Melody-marvel!

FOSTER GIRLS, Dancing Jewels!

EXTRA! Held Over New Piano Tunes ART KAHN

And a Sparkling Comedy Romance!

CHAS. FARRELL

MAUREEN O'SULLIVAN in *The* **PRINCESS and the PLUMBER**

with H. B. Warner, Bert Roach

He came to fix the plumbing, but stayed to steal her heart!

UNITED ARTISTS

RANDOLPH ST. at DEARBORN

Doors Open 9 A. M. Extra Late Show Starts Midnight

She Posed as the Wildest Woman in Town—Then a Handsome Playboy Called Her Bluff!

"ONE HEAVENLY NIGHT"

With the Toast of Two Continents!

EVELYN LAYE

A Beauty of Infinite Charm!

JOHN BOLES LEON ERROL

A SPARKLING ROMANCE OF 1931

McVICKERS

MADISON ST. near STATE

Opens 9 A. M. Special Midnight Show Tonight

You'll Fall Under the Magic Spell of Her Beauty! MARLENE DIETRICH

"MOROCCO"

Paramount's Unforgettable Drama of a Great Love, with GARY COOPER as a Soldier of Fortune ADOLPHE MENJOU

EXTRA SCREEN HOWL 'DOGWAY MELODY' FUNNY DOGS

ROOSEVELT

STATE ST. near WASHINGTON

50c—9 A. M. to 2 P. M.

Prompt Seats—No Price Advance EXTRA LATE SHOW 11:30 P.M.

WILL ROGERS in the Fox Film Production **"LIGHTNIN'"**

With LOUISE DRESSER HELEN COHAN JOEL McCREA

Extra! Mack Sennett's "HOLLYWOOD THEME SONG" Harry Gribbon, Yola D'Avrill

SOUTH | NORTH

AVALON

79th and Stony

SMARTEST, GAYEST ROMANCE OF ALL TIME!

Just His Secretary... But She Saved Him From the Woman Who Loved Him!

"SIN TAKES A HOLIDAY"

with CONSTANCE BENNETT ZASU PITTS BASIL RATHBONE

HOWARD

HOWARD ST. "L" 25c PRICE 1:30 TO 6:00

"SANTA FE TRAIL"

RICHARD ARLEN EUGENE PALLETTE

Complete New Midnight Show at 11:30

WARNER BAXTER MYRNA LOY

"RENEGADES"

EXCLUSIVE FREE PARKING

RIDGE

DEVON at CLARK

Cont. 1:30 to 12

Adults 25c, Children 10c Up to 6:00

DOUBLE FEATURE PROGRAM

WILLIAM HAINES—"REMOTE CONTROL"

EDMUND LOWE—"SCOTLAND YARD"

Mat. Only, Chap. 2, "Phantom of the West"

CAPITOL

79th & Halsted

Here's the Laugh of a Lifetime!

WINNIE LIGHTNER as *the* LIFE OF THE PARTY

NOT a Musical Show . . . Nothing But Roars and Romances

STRATFORD

ASHLAND and HALSTED

His Most Adventurous Role!

GEORGE BANCROFT in "The Derelict"

The Daring Exploits of a Swashbuckling Adventurer and a Haughty Beauty Who Betrayed Him

JEFFERY 71st, Jeffery	GROVE 76th, Cottage
OAKLAND SQ. 2 Talkies 39th, Drexel	WILLIAM HAINES In "REMOTE CONTROL"
Extra—GROVE: "WESTERN"—(Mat. Only)	
Extra—OAKLAND SQ.: "SILENT ENEMY"	
SHORE 75th, Kingston	
2—TALKIES—2 'SCOTLAND YARD,' & 'ONLY SAPS WORK'	EDMUND LOWE in
HIGHLAND 75th, Ashland	EDDIE QUILLAN—"BIG MONEY" "CALL OF THE DESERT"—(Mat. Only)
W. ENGLEWOOD 63rd, Ashland	WARNER BAXTER—"RENEGADES" 5-Reel, "WESTERN"—(Mat. Only)
COSMO 79th, Halsted	FIFI D'ORSAY—"3 FRENCH GIRLS" and South Sea Thriller
LEXINGTON 1162 E. 63rd	Helen Twelvetrees—"SWING HIGH" and "RIDING LAW" (Mat Only)
HARVARD 63rd, Harvard	LEW AYRES—"EAST IS WEST" and "RIDING LAW"—Mat. Only
SYMPHONY Chgo. nr. Cicero	M. Chevalier—"PLAYBOY OF PARIS" and "THE BOTTOM OF THE WORLD" Five Reel "Western" (Mat. Only)

HARRIS

DEARBORN at MONROE

Extra Midnight Show Tonight at 12 Sharp

IF YOU ARE EASILY SHOCKED STAY AWAY!

CONRAD NAGEL GENEVIEVE TOBIN in **FREE LOVE**

DARING LOVE!

She Wanted Other Men, He Wanted a Home— AND HE WON HER HEART BY KNOCKING HER COLD!

BIOGRAPH

2433 Lincoln Two Talkies

Helen Twelvetrees—"SWING HIGH" "UNDER TEXAS SKIES"

DAVIS

4614 Lincoln Double Feature

NANCY CARROLL—"LAUGHTER" Fifi D'Orsay, "Three French Girls"

CRAWFORD

19 S. Crawford Two Features

CHARLES FARRELL—"LILIOM" "BOTTOM OF THE WORLD" Midnite Show Tonite—11:30 P. M.

EMBASSY

3940 Fullerton Two Talkies

Helen Twelvetrees—"SWING HIGH" Charles Farrell—"LILIOM"

LOGAN

2648 Milwaukee Two Features

JOHN GILBERT—WALLACE BEERY "Way for a Sailor"—"Spring High"

BYRD

Madison-Cicero Matinee Daily

All Star Cast—"SECOND HONEYMOON"

WEST END

121 N. Cicero Mat. Daily

Marion Nixon—"College Lovers"

NEW BRYN MAWR

1125 Bryn Mawr TODAY ONLY

2 BIG FEATURES

Marion Nixon, "COLLEGE LOVERS"—Also "SECOND HONEYMOON"—News, Events

BUCKINGHAM

3319 N. CLARK Jan. Horoscope

WM. HAINES—"REMOTE CONTROL" Tomorrow—Olsen & Johnson, "Oh, Sailor, Behave"

DE LUXE

Wilson & Bdwy. Nr. 'L' Sta. Double Feature Program

All Star Cast—"SWING HIGH" RICHARD ARLEN—"ONLY SAPS WORK"

LAKE SHORE

Broadway at Belmont ESTELLE TAYLOR

CHARLES FARRELL—"LILIOM"

MISCELLANEOUS

ESSANESS TALKIE THEATRES

VOGUE	Broadway at Grace Doors Open 1:30 P. M.
BIG DOUBLE FEATURE PROGRAM	Alice White—Neil Hamilton
"WIDOW FROM CHICAGO"	Richard Arlen—Mitzi Green
"SANTA FE TRAIL"	
Complete New Midnite Show—11:30	
400 6746 Sheridan	Doors Open 1:30 Two Talkies
Ann Harding—"Girl of the Golden West"	Lowell Sherman—"The Parrot"
CENTER Lincoln Av. Nr. Irving Park	Doors Open 1 P. M.
BIG DOUBLE FEATURE PROGRAM	Alice White—Neil Hamilton
"WIDOW FROM CHICAGO"	Richard Arlen—Mitzi Green
"SANTA FE TRAIL"	
DEVON 6225 Broadway	Two Pictures
EDDIE QUILLAN—"BIG MONEY"	
★★★★ Picture—"Silent Enemy"	
KEYSTONE 3912 Sheridan	Doors Open 1:30
Lupe Velez—Lew Ayres—"East Is West"	
"THE THIRD ALARM"	

MISCELLANEOUS

SCHOSSLADT'S TALKIE THEATERS

PICCADILLY

51st and Blackstone

Claire Luce—Spencer Tracy

"UP THE RIVER"

PEOPLES 47th & Ashland	WARNER BAXTER "RENEGADES" "DAWN TRAIL"
PALACE 5243 W. 25th St	ANN HARDING "Girl of Golden West" and "Worldly Goods"
HARPER 53d & Harper	JAMES HALL "The Third Alarm"
KENWOOD 47th & Kenwood	JAMES HALL "The Third Alarm"

FOX THEATRES

MONROE

MONROE at DEARBORN

"WAR NURSE" with ROBERT MONTGOMERY and ROBERT AMES

THE WOMAN'S SIDE OF WAR! And the Latest in Comedies

SHERIDAN

SHERIDAN RD. at IRVING PK. DRIVE

TWO FEATURES "WAR NURSE"

Late Show Tonite at 10:30. Two Features Special Showing of Sunday Attraction

also "The GORILLA" 25¢ 65¢

YOU'LL LAUGH! YOU'LL ROAR!

TERMINAL	Two Features
"Female Control" and "Silent Enemy"	
MIDWEST	Two Features
"Fourth Alarm" and "Silent Enemy"	
COMMERCIAL	Two Features
"Silent Enemy" and "Big Money"	
CROWN	Special Program
LUPE VELEZ in "EAST IS WEST"	Country Store Prize Night
PORTAGE PARK	Two Features
"East Is West" and "Only Saps Work"	

MISCELLANEOUS | MISCELLANEOUS | MISCELLANEOUS

PUBLIX-BALABAN & KATZ Wonder Theaters

TIVOLI

COTTAGE GROVE near 63rd ST

25c, 1 P. M. to 6

Extra LATE SHOW 11 p.m.

Even More Entertaining on the Stage Than on the Screen

JUNIOR DURKIN

"Huck Finn" of "Tom Sawyer" IN PERSON

heading a big cast in a stage revel with

FRANKIE MASTERS

AMAZING! UNUSUAL! Comedy and romance of life and love in 1980—

"JUST IMAGINE"

with EL BRENDEL

Maureen O'Sullivan, Jno. Garrick, Marjorie White, Frank Albertson

PARADISE · UPTOWN

CRAWFORD near WASHINGTON — BROADWAY at LAWRENCE

35c, 12:30 to 6 P. M. — Attend Late Show 11 P. M.

35c, 12:30 to 6 P. M. — Attend Late Show 11 P. M.

You'll see things you won't believe you're seeing—feats you will never forget!

BLACKSTONE World's Most Baffling MAGICIAN IN PERSON ENTIRE COMPANY

1,000 WONDERS OF STARTLING MAGIC!

Don't Miss It—The Biggest, Happiest Party Ever!

Al Kvale 10,000TH PERFORMANCE Celebration

ALF LATELL & Sylvan Dell Bayes & Speck, 6 Marinellis

Extra—Soloists, Ensemble in Orchestral Feature MARCELLI, conducting

Better Than in "Common Clay!" The Screen's Most Individual Woman in Her Greatest Picture!

SHE WAS WISELY WICKED TO WIN LOVE!

Constance Bennett in "SIN TAKES A HOLIDAY"

Basil Rathbone Zasu Pitts

Kenneth Mackenna Lita La Roy

RIVIERA-TOWER

BROADWAY at LAWRENCE — 4A RD at BLACKSTONE

25c Price, 1:30 to 6 P. M.

Kathleen Norris' moving drama of turbulent human emotions!

"PASSION FLOWER"

Kay Francis, Charles Bickford, Kay Johnson, Lewis Stone

Extra RIVIERA "Racket Cheers" Andy Clyde

Extra TOWER "20th Amendment" Jack Haley Mod

SENATE

MADISON ST. at KEDZIE

AMOS 'N' ANDY "Check and Double Check" Tom.—TOM, DICK & HARRY WGN Radio Stars, IN PERSON

MARYLAND

63rd ST. at MARYLAND

Four-Star Role Production "THE BIG TRAIL"

John Wayne—Cast of Thousands "Sky Scraping"—Cartoon

CENTRAL PARK

3535 ROOSEVELT

"EAST IS WEST"

LUPE VELEZ—LEW AYRES

Tom.—Louie's Hungry Five Radio Stars IN PERSON

HARDING

MILWAUKEE AVE. at SAWYER

25c Price, 1:00 to 6 P. M.

Come, Be a Kid Again! "TOM SAWYER"

With JACKIE COOGAN Junior Durkin, Mitzi Green

Eddie Meikel at the organ

NORSHORE

HOWARD ST. at CLARK

25c Price, 1:30 to 4 P. M.

Greatest Picture Ever Made! "THE BIG TRAIL"

John Wayne—Cast of Thousands

Mickey Mouse Cartoon Riot

Tom.—"WAR NURSE"

"OTHER MEN'S WOMEN"

Warner Bros.' Tingling Drama of Fearless Men with GRANT WITHERS, Mary Astor, Regis Toomey

WARNER'S ORPHEUM

State and Monroe, 9 a. m. to 12 p. m.

KING VIDOR'S "BILLY THE KID"

WALLACE BEERY

CASTLE STATE at MADISON

STUDEBAKER

Daily 12 M. to 11 P. M. Sunday 4 to 10 P. M.

Zwei Herzen im ¾ Takt

(Two Hearts in Waltz Time)

at 12:00, 1:50, 3:40, 5:30, 7:20, 9:10

Aft's 50c; Nights 75c; Sat., Sun. Eve., 85c

CINEMA

CHICAGO AVE. JUST EAST OF MICHIGAN

"HER WAY OF LOVE"

Greater than "Village of Sin"

Cont. 1 to 11 P. M. Mat. 50c, Eve. 75c

NORTHWEST

ADMIRAL

Lawrence and Crawford DOUBLE FEATURE

JOHN GILBERT WALLACE BEERY "WAY FOR A SAILOR"

JEANETTE MacDONALD, MONTE CARLO"

TIFFIN

4051 W. NORTH AVE.

Edmund Lowe—"Scotland Yard"

Amazing, Dramatic Thriller

RIVOLI

4380 ELSTON DOUBLE FEATURE

Warner Baxter—"Such Men Are Dangerous"

Lupe Velez—"EAST IS WEST"

ALAMO

3641 W. CHICAGO

Mat. Daily, Double Feature

NANCY CARROLL—"LAUGHTER"

JAMES HALL—"THE THIRD ALARM"

COMMODORE

3105 Irving Park Blvd. Double Feature Program

Reginald Denny—"THREE FRENCH GIRLS"

Joe E. Brown—"TOP SPEED"

PATIO

3008 IRVING PARK BLVD.

Bert Wheeler Robt. Woolsey—"Half Shot at Sunrise"

IRVING

Irving Park Blvd. & Crawford Dbl. Feature, John Barrymore "Moby Dick" & Jack Holt, "The Squealer"

MONT CLARE

Grand Ave. at Harlem MATINEE DAILY

MARION NIXON—"COLLEGE LOVERS"

MISCELLANEOUS | MISCELLANEOUS

GRANADA

PUBLIX GREATER TALKIE THEATER

MARBRO

(Doors Open 1:30) Extra—Granada Chicago's Favorites MARK FISHER JACK "Peasock" KELLY Harry Buchwalter (IN PERSON) Our Gang Comedy Marion Harris On Screen LEO TERRY at Organ

HERMOSA at DEVON — MADISON at CRAWFORD

Today! KIDS' PARTY! Granada 1:30 Marbro 1:00 REGULAR REDUCED PRICES! EXTRA TONITE! Late Show 10:30 JOIN THE RIOT! It's Got the Whole Town Roaring!

(Doors Open 1:00) Extra—Marbro Popular Radio Star MARY WILLIAMS (IN PERSON) CARTOON RIOT Paramount Pictorial Edna & Preston Sellers at Twin-Organ

"UP the RIVER"

"It's a laugh riot!" Mae Tinee, —TRIB.

With the Sensational New Comedy Team WARREN HYMER AND SPENCER TRACY

"This Is Sparkling Satire!" —EXAM.

What a blonde beauty can do to two romantic, wise-crackin' yezz is a caution! You'll howl!

GATEWAY

Laurence near Milwaukee Double Feature Smash

Wm. Haines, Polly Moran, Cliff Edwards "REMOTE CONTROL" and the Mae Tinee ★★★★ Picture "THE SILENT ENEMY"

BELMONT

Lincoln-Belmont-Ashland RICHARD ARLEN Mitzi Green, Junior Durkin "THE SANTA FE TRAIL"

"Phantom of the West"—Matinee Only

CENTURY

Clark-Diversey-Broadway JOHN WAYNE MARGUERITE CHURCHILL "THE BIG TRAIL"

Mat. Only—"Phantom of the West"

CONGRESS

Milwaukee at Rockwell Helen Twelvetrees, Neil Hamilton, "THE CAT CREEPS"

"Spoil of Circus"—Matinee Only

STATE 3614 W. Madison	EDMUND LOWE "SCOTLAND YARD"	PANTHEON Sheridan nr. Wilson	AMOS 'n' ANDY "Check and Double Check"
DEARBORN 69 W. Division		VARSITY 1710 Sherman, Ev.	
LA GRANGE 64 S. 5th, La Grange	Joan Bennett	BELPARK 3321 N. Cicero	Mary Brian "ONLY SAPS WORK"
CRYSTAL North Ave. nr. Cicero	Reginald Denny	BERWYN 6404 W. 22nd St.	Lupe Velez "EAST IS WEST"
MANOR 5000 W. North Ave.	"Those Three French Girls"	COVENT 2632 N. Clark Drs. open 1:30 p.m.	Richard Arlen "THE SANTA FE TRAIL"
WINDSOR 1225 N. Clark	Eddie Quillan "BIG MONEY"		

SOUTH | SOUTH

MARQUETTE

63RD AND KEDZIE DOUBLE FEATURE

Marion Nixon—"COLLEGE LOVERS"

M. Brian, R. Arlen—"ONLY SAPS WORK"

ROSELAND-STATE

Michigan 115th Pl. MAT. DAILY

Helen Twelvetrees—"THE CAT CREEPS"

MILDA

3140 S. HALSTED

2d Chap., "Spoil of the Circus"

"Worldly Goods" and "Westward Bound"

FROLIC

951 East 55th St. JOAN BENNETT

EDMUND LOWE—"SCOTLAND YARD"

HAMILTON

71st and Paxton JOAN BENNETT

JOE E. BROWN—"MAYBE IT'S LOVE"

RAMOVA

35TH AND HALSTED

Today Only, 'Are You There' and Tom Tyler—"Phantom of the West"

REGAL

South Park Way at 47th St

The Most Important Picture Ever Made

"THE BIG TRAIL"

On the Stage

McKINNEY'S COTTON PICKERS

In Colorful Regal Stage Show with Dancers, Singers, Comedians

CHELTEN

Exchange Ave. at 79th St. 2—Talking Features—2

Helen Twelvetrees—"SWING HIGH" JAMES HALL—"THE THIRD ALARM"

R-K-O ENGLEWOOD

63rd & Halsted 25c 1 to 6 P. M.

Last Times Today—AMOS 'N' ANDY in "Check and Double Check"—R-K-O Acts

HIGHWAY

63RD AND SO. WESTERN DOUBLE FEATURE

Marion Nixon—"COLLEGE LOVERS" M. Brian, R. Arlen—"ONLY SAPS WORK"

COLONY

59TH AND KEDZIE DOUBLE FEATURE

CHARLES FARRELL—"LILIOM" BOB STEELE—"HEADIN' NORTH"

JACKSON PARK

Stony Island at 67th JOAN BENNETT

EDMUND LOWE—"SCOTLAND YARD"

NEW REGENT

6828 S. HALSTED Double Feature

"LILIOM"—"BOTTOM OF THE WORLD"

AUSTIN

PLAISANCE

466 N. Parkside at Lake Mat., "Phantom of the West"

"The Sea Wolf" with Milton Sills

PARK

LAKE ST. AT AUSTIN Helen Kane

Charles Buddy Rogers—"HEADS UP"

IRIS

5743-47 CHICAGO AVE. FREDRIC MARCH

NANCY CARROLL—"LAUGHTER"

WEST

MARSHALL SQ.

226 Marshall Blvd. Double Feature

"SWING HIGH" and "COLLEGE LOVERS"

SAVOY

4346 W. MADISON Double Feature, Milton Sills

"SEA WOLF"—"Clancy in Wall Street"

MAYWOOD

LIDO

5TH AVE. AT WASHINGTON BLVD.

ALL TALKING—MATINEE DAILY

Edmund Lowe Joan Bennett

"SCOTLAND YARD"

FOREST PARK

FOREST

Madison St. at Des Plaines Mat., "Phantom of the West"

LUPE VELEZ LEWIS AYRES

"EAST IS WEST"

LAKE FOREST

DEERPATH

"Only Saps Work"

LEON ERROL RICHARD ARLEN

PARK RIDGE

PICKWICK

"Only Saps Work"

LEON ERROL RICHARD ARLEN

NO MAN'S LAND

Teatro del Lago

Sheridan Road Between Wilmette and Kenilworth

EDMUND LOWE JOAN BENNETT

"SCOTLAND YARD"

OAK PARK

LAMAR

120 SO. MARION JOAN BENNETT

EDMUND LOWE—"SCOTLAND YARD"

HIGHLAND PARK

ALCYON

Conrad Nagel

'Numbered Men'—Also Gilford Pinchot's 'So. Seas'

DOWNERS GROVE

TIVOLI

MAT. TODAY JAMES HALL

"THE THIRD ALARM"

WILMETTE

WILMETTE

"Moran & Mack"

"ANYBODY'S WAR"

LOMBARD

NEW DU PAGE

MAT. TODAY Joan Bennett

Joe E. Brown—"MAYBE IT'S LOVE"

It Pays to Advertise in The Tribune

Simple Life Seems Fashion for New Year

BY THALIA

ALTHOUGH prophecy is a pretty presumptuous business at best, it seems safe to predict that 1931 will mark an era of unostentatiousness, with the prevailing attitude a chastened but cheerful one.

There are numerous indications that society, as well as the rest of the world, is going about its business in a simpler and more unpretentious manner than that which has flourished for the last few years. Everybody is making the best of broken bubbles, and, whereas travel, entertainment, clothes, and all manner of expenditures are noticeably curtailed, there is little complaining going on at the realization that "life is real, life is earnest."

More fashionable women are joining the ranks of the wage earners and are working hard on their jobs. Parties don't last so late. Games, such as backgammon, Russian rummy, ping-pong, indoor golf, contract, and some of the other modest forms of gambling, are played with spirited interest.

A friendly spirit of camaraderie seems to be apparent at almost all fashionable gatherings, and everybody is exceedingly willing to be helpful. The charities, 'tis true, are not getting such large donations as formerly, but that isn't because of inclination on the part of the donors.

The outlook doesn't seem to me to be gloomy at all, but merely tempered to a state of moderation in which everybody is determined to enjoy things as much as possible.

Mrs. F. T. A. Junkin and Guests Plan for Tour.

Mrs. Francis T. A. Junkin departs today for Washington. There she will assemble several of the eleven guests she is to take on a month's cruise in the West Indies. The party will sail from New York next Thursday on the Rotterdam. The guests, to whom the trip really is a Christmas present from Mrs. Junkin, will include the Episcopal Bishop and Mrs. Freeman of Washington, D. C.; Dr. and Mrs. John H. Latane of Baltimore, Mr. and Mrs. Vincent M. Miles of Fort Smith, Ark.; Miss Rosalie Hollyday of Baltimore; Dr. and Mrs. Ze Barney Phillips and their daughter, Miss Sally Rowe Phillips of Washington, and Capt. Arnaud Ruemann. The captain's wife, Princess Victoria Louise of Schleswig-Holstein, is to go to Florida next week and will be joined there by her husband at the end of the cruise.

Florence Otis Makes Debut in Setting of Roses, Orchids.

The Ralph C. Otis apartment was all abloom with roses and orchids yesterday for the formal debut tea for Miss Florence, who was paradoxically, the last bud of the season, and the first one this year. The debutante wore a frock of black velvet with a deep fitted bertha collar of white fur, and Mrs. Otis was in ciel blue crêpe. The married daughter of the family, Mrs. Robert Burns [Sarane Otis] here from her new home in Los Angeles, greeted the guests as they entered the drawing room and directed them to where her mother and sister were receiving. She wore black chiffon trimmed with shiny steel at the neck and wrists.

Miss Anna Morgan, who can entertain in royal fashion in the tiniest of kitchenettes, will have a tea party a week from this afternoon for Mrs. William J. Calhoun, and has invited 11 people.

Kathleen Lord's Verses Are Presents to Friends.

The poems contained in Miss Kathleen Lord's first volume of verse, published in a limited edition of 25 copies and given by the author as Christmas gifts, are herewith reprinted with the reluctant and modest permission of Miss Lord, who is nearly all of seven years of age.

THE ZOO.

I went to town to see the zoo. I saw the giraff
And the elephant too. I saw the tiger and the Lion too,
Is that a good zoo?

HALLOWEEN.

Halloween Halloween O what funny things
We seen whiches hats cold black cats
Bumtick riders mice and bates

LITTLE BOY BLUE.

The dusty doll that stands on the harth
No name is little boy blue I love
him still the dusty doll that little boy blue.

Some Echoes from Bells of the New Year's Fete.

New Year's eve and the first day of 1931 in retrospect . . . Some of the people at the Cliff Dwellers' New Year's eve party leaving about 3 o'clock to go home and play backgammon until 6 in the morning . . . Connie Fairbanks looking very pretty in pale blue satin and a white fur coat and Jake Hamlet dashing from Rudy Knepper's cocktail party to the opera, then to the Aircraft party at the Blackstone, and on to other places . . . guests at the "Ashcan" party [called as such because of the irresistible phonetics of the hosts' names, and in no wise descriptive of them or the party which everybody agreed was one of the very smartest] having great fun busting the balloons in the décor . . . Gene McSwiggin's New Year's party on the Gold Coast, attended by the Ad Daweys, Frazier Jelke, his son, and the new Mrs. Jelke [she has been busy since her arrival here a few days after their marriage on Dec. 19, meeting the Jelkes and their friends and renewing acquaintances that she made several years ago when, as Nini Woodward, she visited Sarah Brewster.]

Mrs. Lytton Benello, looking even more than usually stunning in black velvet trimmed with ermine and with a little ermine muff with a spray of gardenias on it, escorted by the opera tenor, Mr. Colcaire, the Burt A. Massons, Helen Rend, and Eugenie Besserabo's husband [he directed the unrehearsed group in the singing of two of those little Russian ditties that sound something like one, two, three, four, and a brummph ending in a blood curdling yelp] . . . Johnny Lock's always clever and effervescent foolishness was missed from various local celebrations, as he and the Harlan Eldreds went down to the Hegelers' party in Danville, an annual and famed festivity . . . there was such a crowd at the William S. Monroes' party that the men had to leave their coats and hats downstairs.

There were several father and son box parties at the hockey match at the Stadium, also the Farwell Winstons with their own youngsters and two other little girls, the Harold Strotzes, who had with them Judge Lyle, and the Lester Armours . . . Laura Sprague, home from Foxcroft, seeing the old year out at the Tavern party, wearing an appropriately holidayish frock of bright green and one of the gold paper tiaras provided as favors . . . Col. Hackett having the energy and good spirits on the "morning after" to start out bright and early to go calling.

Latest Society Notes by Special Courier.

Recently learned . . . That Virginia Collins has, because of ill health, been persuaded to defer her wedding date, first set for February, until after Lent, and so she and Paul McNulty will plight their troth about the middle of April.

That admission cards are included in the wedding invitations for the marriage at the Church of Our Lady of Mount Carmel of Miss Helen Hurley, the Edward N. Hurleys' daughter, to William Andrew Ryan, to take place on Saturday, the 17th of this month.

That Louise Prussing and the Nicolas Remisoffs are to be among those at the speakers' table at the Drama league's distinguished guest luncheon on Monday.

That Mrs. Bryan Lathrop sails back to Europe today on the Bremen, and that Mrs. Ernest L. Ives, Adlai Stevenson's sister, who has been here for some weeks, and Frederick A. Poole Jr. are also sailing on the Bremen.

That Theodore Dickinson was host at his estate at Miami Beach last Sunday to the six senators, members of the public lands committee, who are inspecting the site for a proposed tropical national park.

That the John Hertzes had a dinner party last Saturday for Senator and Mrs. Henrik Shipstead of Minneapolis at their ocean front residence at Miami Beach.

That Mrs. Stuyvesant Peabody, Mrs. Kim Salisbury, Mrs. Valentine Bartlett, Peggy Hambleton, Didi Schuttler, Beatrice Kirk, Beatrice Burnet Hersey, Mrs. John Ames, Mrs. Bruce Thorne, and Mrs. Press Hodgkins are to model things from Marjorie Letts' and Harriet McLaughlin's shop on Walton place at the tea dance at the Lake Shore Drive hotel this afternoon.

That about 500 people are expected to attend Miss Herma Clark's lecture and pictures of Oldtime Chicago at the Drake tomorrow afternoon.

That Miss Florence Taylor is home for the holidays from Rosemary hall, where she is teaching, and her parents, the Samuel Gale Taylors, have a most attractive week-end house guest, Mathis Burkhardt, a young Frenchman who is visiting in this country.

* *

Insull Denies Charges Opera Fights German Singers in California

Blunt accusations of unethical and highly competitive practices hurled yesterday at the Chicago Civic Opera company by H. Joseph Kertz, president of the Pacific Sängerbund, were characterized by Samuel Insull, head of the local opera, as both amazing and absurd.

In a telegram to the Chicago impresario, Kertz declared that representatives of the opera here were employing pressure upon musical bodies and individual managers "in arranging appearances in San Francisco and Los Angeles which conflict with the dates of the German opera there.

"Do not understand your telegram or your charges. Shall await letter which you say has been mailed for further enlightenment of your complaint," read a message sent back to Kertz by Insull. Commenting further on the matter, Mr. Insull pointed out that the tour of the Chicago company will take it to the western cities almost a month after the dates scheduled there by the Pacific singers. That the Chicago company has been visiting San Francisco and Los Angeles at intervals for almost twenty years, and that the advantage, if any, lies with the sängerbund.

Father Also Enjoys Her Debut

RALPH CHESTER OTIS AND HIS DAUGHTER, FLORENCE.
The debut reception for Miss Otis was given at 2350 Lincoln Park West yesterday.

[TRIBUNE Photo.]

Italian Plot, Sung in German, Full of Tricks, Wins Applause

New York, Jan. 2.—(AP)—What appeared prospectively as a very trifle of opera turned out in performance at the Metropolitan tonight to be a musical nifty—probably one of the brightest novelties that staid stage ever saw.

"Boccaccio," by Franz von Suppe, was once a piece to delight Viennese audiences, but it never did very well anywhere else; never until tonight, when, under a Bodansky baton and with a hoydenish Jeritza in the name rôle, it caused white shirt bosoms to bob with unexpected laughter and dainty hands to crimson from the vigor of applause.

In the second act—doubtless to the horror of opera lovers who take their music straight—Maria Jeritza departed from the German text and sang a tinkly ditty—it was a ditty—in English, one verse of which invited Mr. Bodansky to come up on the stage and join in the fun. The maestro seemed surprised, although he may not have been; but a broad smile came to his face.

The characterizations were strongly reminiscent of burlesque—and the ladies in ermine and fox and the gentlemen in evening clothes seemed to like it a lot. The curtain calls after the first and second acts seemed interminable, with Mme. Jeritza receiving particular emphasis.

There was a joyous cast, with the comedians flopping from the German into slapstick English frequently for the sake of laughs; and there was a dog; he was led by a beggar; and round the dog's neck was a sign reading: "Blind."

"Du bist night blind," sang Boccaccio to the beggar.

"Nein," he replied, "das hundt ist blind."

The Von Suppe score sounded almost 1931 in its liveliness; and it was very well sung.

* *

Catholic Woman's League.

The Catholic Woman's league will hold a meeting at 2 o'clock this afternoon in Curtiss hall of the Fine Arts building. Judge John H. Lyle will be the speaker.

James Simpson Jr. to Wed Boston Girl During This Month

James Simpson Jr., son of the president of Marshall Field & Co., will be married some time this month to Miss Ella De Treville Snelling of Boston, it was learned yesterday.

Mr. Simpson Sr., asked to verify the reported engagement of his son to Miss Snelling, yesterday said: "I do not want to say anything about it."

The wedding will take place in Aiken, S. C., it was learned. Miss Snelling is the daughter of Mr. and Mrs. Rodman Paul Snelling of Boston and Beverly, Mass. On the visit of the prince of Wales to this country in 1924 he danced with Miss Snelling several times when he attended the John St. Lawrence party in Topsfield.

Miss Snelling is a steeplechase enthusiast, seldom missing hunt race meets in Myopia, Norfolk, Raceland, and the Country club in Brookline. She has attended many meets in Aqueduct, L. I., and in the south. Mr. Simpson is known for his riding, having won the Culcheth handicap steeplechase at Haydock Park Jan. 5, 1928. He was a leader in developing Arlington Park.

Mr. Simpson was married Sept. 28, 1927, to Miss Alicia Patterson, daughter of Joseph Medill Patterson, Chicago and New York publisher, in the Patterson country place at Libertyville. Mrs. Simpson obtained a divorce from him in October, 1930, in the courtroom of Superior Judge John J. Sullivan. She testified her husband deserted her on Sept. 29, 1928, one year after their marriage.

* *

Universal's Branch in Austria Closed as Film Is Banned

[Copyright: 1931: By the New York Times.]

VIENNA, Jan. 2.—[Special.]—The Universal Pictures corporation has given notice of the dismissal of the whole staff of its Austrian branch, twenty-five persons. It announced today that action was taken as the result of the ban in Germany and in many parts of Austria on the Universal film "All Quiet on the Western Front."

The manager of the branch said today the firm would make no further films in German and would close down its Austrian branch, keeping only a small branch office in Berlin. Asked whether, if the Austrian provincial governments decided after all to allow the film to be shown, it would affect the decision to close the company's Austrian branch, the manager intimated it might.

* *

NEW YORK SOCIETY

New York, Jan. 2.—[Special.]—Mr. and Mrs. Francis Leonard Kellogg have announced the engagement of their daughter, Miss Virginia Stewart Kellogg, to Willim Kemble, son of Mrs. Richard L. Kemble and the late Mr. Kemble of Pelham Manor. The wedding will take place in the autumn.

Mrs. E. Mora Davison gave a luncheon today in the Georgian room of the Hotel Pierre for her daughter, Miss Emelene E. Davison, who is a student at Bryn Mawr.

Mrs. James B. Haggin returned from Versailles, Ky., today.

Mrs. Harry S. Black has returned after a ten days' visit in Washington.

Mrs. Henry V. Poor gave a dinner dance tonight for her debutante daughter, Miss Ruth T. Poor.

Mrs. Charles A. Marshall gave a dinner dance tonight for her daughter, Miss Elizabeth C. Marshall.

What's Doing Today

MEETINGS.

Chicago Historical society.....Drake hotel
Jack and Jill players.....
.....Chicago Woman's Club theater
National board, Y. W. C. A.....Stevens hotel
St. Xavier's alumnæ.....Congress hotel
Sigma Iota Chi.....Hotel La Salle
Universal Fellowship Foundation....Congress

LUNCHEONS.

Chicago-La Salle club.....Stevens hotel
Repunitus club.....Morrison hotel
Teachers and Students from Wisconsin..
.....Stevens hotel
Skeeters Club .....Hotel La Salle
Twin Orchard Country club..Hotel La Salle

EVENING DINNERS, DANCES, ETC.

Aryan Psychic Research.....Morrison hotel
I. L. C. A.....Auditorium hotel
Kemper hall .....Edgewater Beach

[Compiled by the convention bureau of the Chicago Association of Commerce to which please send any additions or corrections.]

PATTERNS BY CLOTILDE

[Registered U. S. Patent Office.]

WOMAN'S OR MISS' DRESS.

This lovely dress shows a slender silhouette with a wrapped bodice and nipped in waistline. The unusual treatment of the circular skirt, tapering from the waistline at the left side to a point well below the hips at the right side, contributes further to the idea of slenderness. Canton crêpe, wool crêpe, and velvet are suggestions for this model.

The pattern, 2822, comes in sizes 16 and 18 years and 36, 38, 40 and 42 inches bust measure. Size 36 requires 3¾ yards of 39 inch material with ⅞ yard of 35 inch contrasting and 2¼ yards of lace.

Order Blank for Clotilde Patterns

CLOTILDE PATTERNS,
CHICAGO TRIBUNE, 220 E. 42D ST.,
NEW YORK CITY.

Inclosed find $..... Please send me the Clotilde patterns listed below:

Pattern No..... Size..... Price.....

2822.....

Name .....

Number and Street .....

City .....

State .....

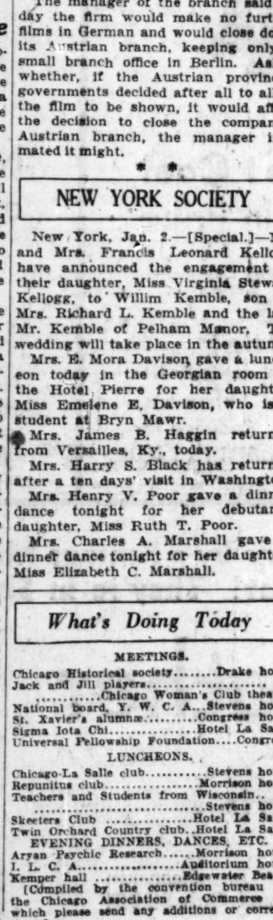

2822

How to Order Clotilde Patterns.

Write your name and address plainly on dotted lines, giving number and size of such patterns as you want. Inclose 16 cents in stamps or coin [coin preferred; wrap it carefully], for each number, and address your order to Clotilde Patterns, CHICAGO TRIBUNE, 220 East 42d street, New York City.

A FRIEND IN NEED

BY SALLY JOY BROWN.

No Shoes to Wear.

"I have been sick almost all winter with neuralgia and I have no shoes to wear. I have a coat, but I need aprons or a dress. I wear size 40 or 42 and shoes size 6 or 6½.

"L. B."

Is there a pair of shoes or a dress included in the garments you are disposing of at this time? Here's a woman who could make excellent use of them.

ENGAGED

MISS MARY G. NIGHTINGALE.
[Hutzler Photo.]

Mr. and Mrs. O. F. Nightingale of 1128 Pratt boulevard announce the engagement of their daughter, Mary Grace, to J. Sheldon Osborne, son of Mr. and Mrs. Arthur Berg of 919 Hyde Park boulevard.

Two Engagements Told; Both South Side Girls

Announcement is made of the engagement of Miss Harriet Helen Rifkind, daughter of Mr. and Mrs. Philip F. Rifkind of 6209 Drexel avenue, to Joseph Einhorn Jr., son of Mr. and Mrs. Joseph Einhorn of 6239 Ellis avenue, Miss Rifkind attended the University of Chicago and Mr. Einhorn studied at Northwestern. The wedding will take place in February.

HARRIET H. RIFKIND.
[Bloom Photo.]

JOSEPHINE F. BARNETT.

Mr. and Mrs. A. S. Barnett of 6903 Merril avenue announce the engagement of their daughter, Josephine Frances, to Harold M. Freeman, son of Mr. and Mrs. Louis N. Freeman 6903 Merrill avenue announce the enis a graduate of the Starrett School for Girls.

* *

Junior Citizens' Club.

The Junior Citizens club, a branch of the Chicago Historical society composed of selected students from public, private, and parochial schools, will hold a mass meeting at 11 o'clock this morning at the Drake hotel. Judge Henry Horner will speak on "Civic Responsibilities" and George Faulkner will recite "The Man Without a Country."

Child's Thoughts Sometimes Leave No Surface Ripples

By GLADYS HUNTINGTON BEVANS

A mothers' and fathers' litany for the New Year, signed by Mrs. Bevans, will be sent on receipt of a stamped, self-addressed envelope.

"When I was a little girl," said a young woman I know, "I longed for a doll's trunk. Sometimes it seemed as though it was all I needed to make me happy—a doll's trunk with a key, and a flowered lining and a tray and compartments, and that nice funny smell that trunks have."

"Wouldn't any one buy it for you?" I questioned, knowing her mother had died when she was quite little.

"I never asked," she answered, "and I don't know why either. My grandmother gave me everything I wanted. I didn't like to ask for things. I wanted so many things I wouldn't ask for."

"O, dear," said a small boy the other day, "are the Smiths coming for dinner again? Why do they come so much?"

This remark caused great surprise to his mother after it had been made several times, because the Smiths were great favorites of his.

Finally his mother explored a bit to find out the cause—and this is what came out:

'Well, you know you said the other day that you were so short of money and then the meat bill came and it was e-nor-mous and it costs you a lot to feed two more people all the time—and that's why I didn't want them to come."

They were in a toy store. The little girl's face beamed with joy.

"O, mother, could I really have it? That's the kind of a doll I've wanted ever since last Christmas!"

"But why didn't you ask me for one?" the mother told me she said to her small daughter.

"I don't know . . . you give me so many things . . . I don't like to keep asking . . . and I heard you say you wanted those lovely red slippers you tried on one day but you supposed you could never pay $18 for slippers . . . and . . . and . . . O, look at her, mother," and she held the doll against her shoulder. "She's just like a real baby."

Who says things they hear don't make an impression on children? Who says children don't think and feel just because it doesn't always show on the surface?

These are only three of a hundred of instances I could give.

[Copyright: 1931: By The Chicago Tribune.]

* *

Lewis Memorial Hospital Will Care for Mothers

The Lewis Memorial hospital, recently completed at Michigan avenue and 30th street, will be dedicated formally at 3 o'clock tomorrow with Cardinal Mundelein officiating. He will be assisted by many of the local clergy and Jesuit fathers representing Loyola university.

The hospital will specialize in maternity cases, and infant care. F. J. Lewis, wealthy Chicagoan, endowed the hospital as a memorial to his wife, and offered it to Cardinal Mundelein. The offer was accepted, and the hospital was designated as a unit of the Loyola School of Medicine. The hospital will be under charge of the Sisters of Providence of Montreal.

The hospital building formerly was the Lakota hotel and was transformed at a cost of approximately $600,000.

* *

Lasell Seminary Luncheon.

The Chicago Lasell club will hold a luncheon and bridge party this afternoon at the Stevens hotel for Chicago students and alumnæ of the Lasell seminary, near Boston, Mass. Miss Gertrude Wagner, president, and Mrs. Cornelius J. Peeples, vice president and social chairman, are in charge.

THREE MEALS A DAY

From the Tribune Cook Book

BY META GIVEN.

An adequate diet maintains health at its most abundant level.

Monday's Menu.

MORNING.
Stewed Apricots
Apple Cake Sausage
Coffee Cream

NOON.
Asparagus Shrimp Ramekins
Green Bean Salad
Apple Betty Date Sauce
Milk

NIGHT.
Tomato Bouillon
Mexican Frijoles Boiled Rice
Parsnips
Stuffed Celery Salad
Banana Bavarian
Coffee

Food Talk.

Jerusalem artichokes are a most unusual vegetable. In no way do they resemble the French or globe artichoke. They have a texture closely resembling water chestnuts and because of this quality may be substituted for water chestnuts in chop suey and chow mein. The flavor of this variety of artichoke is often described as "earthy." Some people enjoy it while others loathe it. With the proper treatment, however, Jerusalem artichokes make very delightful foods. One way of counteracting the peculiar flavor is to combine them with vegetables of contrasting flavor.

For the last decade Jerusalem artichokes have been attracting the interest of the medical profession, especially of the specialists in diabetes. Instead of the ordinary starch which is found abundantly in most tubers, inulin, a substance closely related to starch, is found in artichokes. This inulin seems to be of a character that permits it to be eaten by those who are restricted in starchy and sweet foods.

Jerusalem artichokes may be boiled in their skins and peeled afterwards. This is one of the best ways of preserving the sweetness. If pared before boiling, the vegetable should be thinly sliced, little water should be used, and it should be boiled down almost dry at the close. Small tubers cook tender in 15 to 20 minutes. Season with butter or cream, salt, pepper, and a little lemon juice or nutmeg, if liked. The flavor is much enhanced by cooking in milk or in a good meat broth or boiled with 1 tablespoon minced carrot and 1 teaspoon minced onion to each pound of tubers. Or use minced chives, leeks, or celery. It may be baked with cheese in cream sauce or it may be fried.

In salads they may be combined with water cress, tomatoes, cucumbers, onions, peppers, and radishes. Serve with French dressing.

STEWED JERUSALEM ARTICHOKES.

3 cups cubed boiled artichokes
3 leeks or
1 onion
2 tbsp. butter
¾ cup veal or chicken stock
¾ tsp. salt
¼ tsp. pepper
1 tbsp. lemon juice
1 chopped green pepper or
½ tbsp. minced parsley
Parmesan or grated American cheese

Chop the leeks or onion and green pepper and fry until soft in the butter. Add the artichokes and remaining ingredients and stew until the stock is almost evaporated. Serve plain or sprinkled with cheese.

Yield: 4 servings. One serving: Total, 186 calories; protein, 15 calories; fat, 57 calories; carbohydrates, 113 calories.

JERUSALEM ARTICHOKE SALAD.

On a bed of lettuce place equal quantities of thinly sliced raw artichoke tubers and cucumbers. Sprinkle with chopped parsley or chives and serve with French dressing.

ASPARAGUS SHRIMP RAMEKINS.

1 minced green pepper
1 tbsp. butter
1¼ cups medium white sauce
1½ cups diced cooked asparagus
¾ cup canned shrimps
1 tsp. lemon juice
Few drops onion juice
Salt
Paprika
¾ cup dried bread crumbs mixed with
1 tbsp. melted butter

Cook the pepper until soft in the butter, add the white sauce with the asparagus, shrimps, lemon and onion juice. Season highly with salt and paprika. Transfer to buttered ramekins, cover with crumbs and bake until brown in a moderate oven [350 degrees F.].

Yield: 5 servings. One serving: Total 232 calories; protein, 42 calories; fat, 136 calories; carbohydrates, 54 calories.

MEXICAN FRIJOLES.

1 pint red kidney beans
3 tbsp. butter or oil
2 good sized onions, sliced
Salt and pepper to taste
Chili sauce

Soak the beans over night and boil as usual in salted water until tender. Then drain, saving the liquor for soup. Melt the butter in a frying pan. Add the onions, salt and pepper and cook until yellowed. Stir in the beans and fry until they begin to crisp. Serve with chili sauce. A minced sweet pepper may be added with the onions.

Yield: 5 servings. One serving: Total, 249 calories; protein, 73 calories; fat, 79 calories; carbohydrates, 197 calories.

[Copyright: 1931: By The Chicago Tribune.]

WASHINGTON SOCIETY

Washington, D. C., Jan. 2.—[Special.]—The secretary of state and Mrs. Stimson gave a dinner tonight in honor of the retiring Belgian ambassador and Princess de Ligne who soon will leave to take up similar duties in Rome. The guests included the Japanese ambassador and Mme. Debuchi, the Hungarian minister and Countess Szechenyi, the Netherlands minister and Mme. Van Royen, the secretary of war and Mrs. Patrick J. Hurley, the assistant secretary of state and Mrs. Wilbur J. Carr, Mrs. Peter Augustus Jay, Mr. and Mrs. Chandler Anderson, Capt. and Mrs. John H. Gibbons, Mr. and Mrs. Marshall Langhorne, and Capt. Regnier.

Rear admiral and Mrs. H. I. Cone, the latter formerly Miss Julia Mattis, niece of the late Senator William B. McKinley of Champaign, Ill., returned today from their honeymoon. They went south immediately after their marriage and then made a visit to the bride's parents in Champaign. They are in the Massachuettts avenue home which the bride has occupied since the death of her uncle. Mr. and Mrs. George Mattis of Champaign, brother and sister-in-law of Mrs. Cone, who were here for the wedding, returned to their home for the holidays and are expected here again next week for a visit.

DORIS BLAKE ANSWERS

He's Lost Interest.

"Dear Miss Blake: They boy I love got angry with me for no reason at all. How can I win him back?

"STELLA W."

To leave without any apparent reason indicates loss of interest. Your efforts to rewin him would be useless.

Younger Friends Are Best.

"Dear Miss Blake: I am 17 and I am deeply in love with a man of 33. He says he loves me and he even acts like it. Please advise.

"HANDSOME."

Don't mistake the feeling for love, dear, and don't let it interfere with your friendships with boys of your own age.

Men More Fickle Than Girls, Say Five Out of Six Persons

BY DORIS BLAKE.

The vote stands five to one in favor of the girl as being less fickle than the man. Only six persons were interviewed by the Inquiring Reporter, three men and three women, so maybe that's not a fair test. But if you want a topic for light argument tonight when the boys come home, or around, you might introduce this one: "Who is more fickle—a man or a woman?"

As the verdict now stands, the fickle jade expression is due for a masculine gender.

"With a man," one of the women interviewed opines, "out of sight is out of mind."

"A woman will quickly overthrow her steady beau for a man she thinks more desirable," quoth a male to whom the query was put.

With these cues, now, you can go ahead and have it out in an argument. But don't expect to get anywhere. You may as well use your religious or political beliefs and expect concurrence of opinion. And each is as fully entitled to his and her own opinion. But the fact that out of six persons picked at random, five should award the "jade" diploma to the man intrigues our interest, possibly yours.

If it is true, we women had better look to our laurels. Presently we will have no distinctions left. Just a short while ago men were awarded the palm as the marathon talkers. The conclusion was based on the finals in the marathon talker contest at a radio show. Only men survived the marathon talking test, the girl entrants dropping out before the contest got well under way.

A noted psychologist, however, recently pointed out that baby girls are more given to babbling than baby boys. Some one suggests that girls have to get in their talking early because their later training is bent to make listeners of them.

But to get back to the fickle charge. Would it not have been a more timely theme for argument, in the old days, when man proposed and disposed and the girl couldn't do much about it?

AMUSEMENTS.

NO COVER CHARGE AT ANY TIME
Gala Opening
Venetian Room
SOUTHMOOR HOTEL
67TH AND STONY ISLAND
TONIGHT
N. B. C. ARTISTS' SERVICE PRESENTS
RALPH WILLIAMS
AND HIS
Recording Orchestra
Regular Saturday Feature
Celebrity Night
Stage and Radio Stars in Person
EXCELLENT CUISINE
DANCING EVERY NIGHT 'TIL 1 A. M.
Saturday you may dance until 2 A. M.
PHONE FAIRFAX 5100
Remember No Cover Charge at Any Time

APOLLO LAST MATINEE TODAY TONIGHT at 8:15
'Young Sinners'
A Passionate Comedy Packed with Laughs
Tomorrow Night—Seats Now
CLAIBORNE FOSTER in
VINA DELMAR'S GLOWING LOVE DIARY
BAD GIRL!
Nights 50c-$3—Mats. Wed. & Sat. 50c-$2

VICTOR YOUNG
AND HIS BISMARCK ORCHESTRA
Radio Conductor of
STUDEBAKER CHAMPIONS
MAYTAG ORCHESTRA
Playing Nightly for Dinner and Supper
in the Main Dining Room of the
NEW BISMARCK HOTEL
NO COVER CHARGE

ORCHESTRA HALL TONIGHT at 8:15
CHICAGO SYMPHONY ORCHESTRA | Theodore Thomas Memorial
FREDERICK STOCK, Conductor

SELWYN 3 Weeks Only | MATINEE TODAY
BERKELEY SQUARE
with LESLIE HOWARD
and Margalo Gillmore

GRAND OPERA HOUSE | POP. MATINEE TODAY
ED WYNN "THE PERFECT FOOL" in
ZIEGFELD'S MUSICAL COMEDY HIT
"SIMPLE SIMON"
HARRIET HOCTER and 100 OTHERS

GARRICK POPULAR MATINEE TODAY
WM. HODGE
IN HIS GAY COMEDY-DRAMA
"THE OLD RASCAL"

HARRIS POPULAR MATINEE TODAY: $1-$2
The Dramatic League's Fourth Play
"AS YOU DESIRE ME"
by PIRANDELLO, with
JUDITH ANDERSON
AS THE UNKNOWN WOMAN

PLAYHOUSE TONITE, 8:30—MAT. TODAY, 2:30
"An Astonishingly Clean Comedy Replete with Rapid Fire Action."—Chicago American.
"JONESY"
With THOS. W. ROSS & PERCY HELTON
MATS. $1.00 to $2.00; EVGS. $1.00 to $2.50.
SATURDAYS $1.00 to $3.00

ADELPHI MATINEE TODAY
Clark and Madison Best Seats, $2
JOE CHARLES ALEXANDER
SMITH DALE CARR
in MENDEL inc.
with LISA GILBERT and ANNA CHANDLER

GOODMAN NIGHTS EXC. MONDAY
MATINEE FRIDAY
LAST TIME TOMORROW NIGHT
"HAY FEVER"
SEATS $2; $1.50; $1
Children's Mat. Today: "OLIVER TWIST"
STARTING JAN. 6, "THE SEA GULL"

AMUSEMENTS.

BERTHA OTT ANNOUNCES
ORCHESTRA HALL Tomorrow at 3:30
LAST APPEARANCE
TIPICA
ORCHESTRA of MEXICO
Including Mexico's Foremost Soprano, Tenor and Dancers

STUDEBAKER THEATRE Tomorrow at 3:30
AMERICA'S GREATEST DANCE-MIME
ANGNA ENTERS

THE PLAYHOUSE Tomorrow at 3:30
Violin Recital
Ilza NIEMACK

CIVIC THEATRE Tomorrow at 3:00
RECITAL—Russia's Greatest Singing Actor
VICTOR CHENKIN

ORCHESTRA HALL
Next MONDAY EVE., JAN. 5 at 8:15
BY POPULAR DEMAND
LA ARGENTINA
Spain's Greatest Dancer

CHICAGO CIVIC OPERA
Wacker Drive at Madison Street
GOOD SEATS AT ALL PRICES—$1 to $6
Phone Reservations Held Until 4 P. M.
Today at 2—THE BARTERED BRIDE, Baldi, Burke, Olszewska, Sharrow, Strack, Dua, Habich, Rissling, Baromeo, Kipnis; Ballet; Pollak. Tonight at 8 (Pop. Prices, 75c to $4)—CAMILLE, Garden, Hackett, Baromeo; Ballet; Cooper. Mon.—DIE MEISTERSINGER, Baldi, Olszewska, Strack, Celestre, Beckelmann (debut), Habich, Kipnis, Rissling; Ballet; Pollak. Tues.—RESURRECTION, Garden, Malson, Formichi; Moranzoni. Wed.—LA BOHEME, Muzio, Pavlowska, Cortis, Bonelli, Lazzari; Moranzoni. Thurs.—DON GIOVANNI, Lèider, Burke, Baldi, Rehkopf, Vanni-Marcoux, Baccaloni, Baromeo, Lazzari; Ballet; Pollak.
BALDWIN PIANOS USED EXCLUSIVELY

Edgewater Beach Hotel
MARINE DINING ROOM
DANCING EVERY NIGHT EXC. SUNDAY
Every Monday Celebrity Night Dancing Till 2 A. M.
Every Friday Fraternity Night Dancing Till 1 A. M.
Every Saturday Formal Night Dancing Till 2 A. M.
Sundays Twilight Musical in the Ballroom, 5 to 8 P. M. (Followed by Dinner Concert Till 9 in the Marine Dining Room)
PHIL SPITALNY'S MUSIC
Telephone Longbeach 6000.

BLACKSTONE TONIGHT LAST 2 WEEKS
GEORGE M. COHAN
in THE TAVERN
MATINEE TODAY
Prices: Eves. $1-$3. Sat. Mat. $1-$2.50

MAJESTIC POPULAR MATINEE TODAY
THE FUNNIEST SHOW IN TOWN!
Lysistrata
Cast of 70—SYMPHONY ORCHESTRA

Great NORTHERN POP. MATINEE TODAY
THE GLORIOUS MUSICAL ROMANCE
Three Little Girls
NATALIE HALL—CHARLES HEDLEY

ERLANGER MATINEE TODAY AT 2:30
The Greatest of Detective Thrillers
SUBWAY MATS. WED.-SAT. $1.00 to $2.00
Every Night Exc. Sat'day, $1 to $3
EXPRESS

STUDEBAKER Daily 10 M. to 11 P. M. Sunday 6 to 11 P. M.
"Zwei Herzen im ¾ Takt"
(TWO HEARTS IN WALTZ TIME)
at 12:00, 1:50, 3:40, 5:30, 7:20, 9:10
Aft's 50c; Nights 75c; Sat., Sun. Eves. $1

ILLINOIS Tonight 8:15 POP. MATINEE TODAY, 2:15
FRED STONE
DOROTHY PAULA
in "RIPPLES"

KEDZIE MADISON AT KEDZIE
"HOUSE OF FEAR"
MAT. SATURDAY—Phone Kedzie 1134

RIALTO State at Van Buren Cont. from 9:30 A.M.
BURLESQUE
"SCRAMBLES"—Tonight at 12

JACK AND JILL—Adm. $1.00 and 50 Cents
C. W. C. THEATRE, 62 E. 11th St.
INDIAN CHIEF ALADDIN
Saturday, 2:30 P. M. Sunday, 2:30 P. M.

MANDEL'S JANUARY SALES

Savings on Every Floor at Mandel's in the January Sale!

Shop for Unusual Values in Fur Coats . . . Cloth Coats . . . Lingerie . . . Corsets . . . Linens . . . Silk Remnants . . . Blankets . . . Sheets . . . Picture Framing . . . Children's Wash Suits and Frocks . . . Arch-Aid Shoes . . . Hartmann Trunks . . .

a store of youth, a store a fashion, a store of moderate price* *Copyrighted.

Day In, Day Out, Our $5 Hat Value Is Outstanding!

The SMALL Hat Is Smartest!

$5

Snug little things that fit under your fur collar! In ribbon, felt or wool boucle, felt-and-straw! You'll adore them!

Mandel's Millinery Salon—Fifth Floor—State.

"MIDNITE"—

January's Color in Artcraft Hose

$1.65

"Midnite" is an enchanting shade in this popular color-of-the-month hosiery. It's a dusky off-black, smart with Winter frocks. Other colors, too—browns and the lighter shades.

Sheer—with Picot Tops!

Artcraft hosiery is of exquisitely sheer chiffon—fine and clear. With picot tops and dainty heels. Just $1.65 pr.

Mandel's Hosiery—First Floor—State.

Peplum Frock of New Bright Crepe

$17.50

In Moderately-priced Shop

It's of silk crepe—hand-fagoted, hand-finished, with pert velvet bows! In all the new bright shades! Sizes from 12 to 20.

Mandel's Moderately-priced Shop—Fourth Floor—Wabash.

A Vionnet Coat Reduced in Price

$59.50

For the Miss!

It's of broadcloth, cleverly fitted with seaming . . luxuriously wolf-trimmed. Reduced for January Sale! Sizes 14 to 18.

Mandel's Misses' Coats—Fourth Floor—State.

New Coat Frock of Lacy Tweed

$10.75

For the Junior Miss!

A copy of a much more expensive new fashion, gay and warm — under Winter coats! Blue, rose, green. Sizes 11-17.

Mandel's Junior Miss Frocks—Fourth Floor—State.

Many at Less Than ½ Price! Made by a Famous Manufacturer! Look for the Label in Every Coat! They're in Sizes 6 to 16!

734 Boys' Leather Coats!

$5.95

234 Coats—blanket or sheepskin lined, Wombino collared. Only $5.95!

$7.95

224 coats—with beaverette collars! Wool or sheep lined, for school or play.

$9.95

176 coats—with Opossum and Wombat collars. Sheep lined. $9.95.

100 Leatherette Coats—Sheep Lined, $3.95
Leather Helmets, Lined Mittens, each, 75c

Mandel's Individual Shops for Youth—Sixth Floor.

An Annual January Event That Brings You Savings! 30,000 'Kerchiefs, Including 15,000

SAMPLE Handkerchiefs

A Great Group for Men!

White Irish linens, made by hand! Men's initialed 'kerchiefs, hemstitched styles with colored threads, many plain white linens—all rare values priced at just 15c!

15c

At 25c—Men's and women's colored initialed handkerchiefs. Women's hand-made Irish linens! Appenzell copies! White and colored embroidered types! 25c each.

2 for 25c—Women's white linen handkerchiefs, one and four patch corner embroidered styles, every 'kerchief exquisitely made by hand!

Mandel's Handkerchiefs—First Floor—State.

All These for Women!

Fine white Irish linen handkerchiefs, beautifully initialed! White and colored embroidered types. Even lovely linens made by hand! They're not often just 15c each!

At 35c—Women's initialed Irish linens, white and colored linen samples. Men's initialed Irish linens and hand-made white Irish linens! Every one a January value!

New in Line! Unusual in Value!

"Nature's Rival" Step-In Girdle!

$3.50

Priced to save you ¼! It's of broche and elastic, boned. A girdle of moire and elastic. Sizes 25 to 30. **$2.50.**

Mandel's Corsets—Third Floor—Wabash.

Smart Blouses Much Reduced!

$6.95

Wool Lace! Crepes! Lames! Satins! You Save ⅓ to ½!

An amazing group of popular blouses—for tailored or more formal wear! Tunic styles . . short peplum styles . . tuck-in styles! Sizes are broken—but every one's a marvelous value!

Hip Skirts, velveteen, flannel, tweeds, silk crepe. You save ⅓ to ½! Now **$3.95**

Mandel's Blouses—Third Floor—Wabash.

SECTION TWO
SPORTS
MARKETS
WANT ADS

Chicago Daily Tribune

THE WORLD'S GREATEST NEWSPAPER

The Tribune's Telephone Number Is
Superior 0100
You'll Find the Services You're Looking for in The Tribune Business Directory!

SATURDAY, JANUARY 3, 1931.

* * * 15

THOUSANDS RACE FOR SILVER SKATES JAN. 25

C. A. A. MERGER 'DEAD ISSUE,' OFFICIALS SAY

New Ticket Against Consolidation.

Plans for a merger of the Chicago Athletic association and the Chicago Yacht club have become a dead issue, according to officials of the C. A. A. The special meeting scheduled for next Tuesday at which the proposal was to have been put to a vote has been recalled by the board of directors.

A nominating committee, made up of 11 former presidents, has submitted an entire new slate of officers. The election will be held Jan. 27. No opposition ticket has been placed in the field, but nominations may be made up to Jan. 12.

Harmony Ticket New Lineup.

The committee's candidates are called the "harmony ticket." It is understood they are solidly against consolidation with the Yacht club. The list:

President—David B. Gann.
Vice president—Sidney S. Gorham.
Secretary—Tom Leeming.
Treasurer—Thomas C. Neal.

The following have been nominated directors for three years: Conrad E. Spens, George J. Williams, James E. Bennett, Charles Heggie, and George D. Wilkinson. Peter F. Reynolds is a candidate for a two year term and Jos. A. McKenna and Dr. Frank Billings are one year candidates.

While these officials have not individually stated their views on club projects, it is understood that they have agreed upon the following program:

1. Rejection of the plan for a merger with the yacht club.

2. Rejection of a proposal to wreck the present building and erect a new one on the same site.

3. Rehabilitation of the present structure as far as necessary.

The only old official to be returned in the nominating list is George Williams. He is the present vice president. Mr. Williams was the only officer who fought the proposed merger with the yacht club when the plan came before the membership last September. The meeting ended in disorder, 700 in attendance refusing to hear the report of their directors. The board was known to favor the merger. A deafening roar of approval followed a suggestion to adjourn the session.

Board Members to Quit.

It was revealed last night that four members of the board have asked to be relieved of their duties. They are Charles R. Crane II., Frederick D. Corley, Judge Denis E. Sullivan, and R. Arthur Wood. The terms of Sheldon Clark, George C. Davis, Alex McKay, and Robert E. Peacock have expired.

David Gann, the nominating committee's choice for the presidency, was the club's chief executive in 1913. He said last night that, while he had not discussed the organization's program with his colleagues, he believed they were opposed to a merger with the yacht club.

"I presume they understand the sentiment of the members," he stated. "If the proposal to consolidate has any further support it probably will be put to a vote at the meeting on Jan. 27. In my opinion it is a dead issue."

The men who comprised the nominating committee were: Everett C. Brown, chairman; Hobart P. Young, secretary; George B. Dryden, William E. Dickey, John H. Wood, David M. Kerr, W. B. Simpson, William H. Powell, C. F. Thompson, Harold N. Hunt, Harold Dyrenforth, W. J. Mohr, Samuel N. Hastings, W. Rufus Abbott, J. Mayo Lenz, D. F. Kelly, Lucius Teter, Oliver M. Caldwell.

U. S. OLYMPIC ICE BODY TO ADOPT EUROPEAN STYLE

New York, Jan. 2.—[Special.]—Virtually abandoning all hope that the American style of speed skating will be adopted for the winter Olympic games at Lake Placid from Feb. 4 to 15, 1931, the speed skating committee of the American Olympic association has ordered that preliminary trials for the selection of an American team be held before Jan. 20 of this year in various sections of the country in the European fashion of two men racing in heats against time. This was learned today through the January number of Winter Sports, the official publication of the Amateur Skating Union of the United States.

Hopkins' Bigamy Trial Is Continued Till Next Month

Iowa City, Ia., Jan. 2.—(AP)—The trial of Charles Brookins, former assistant track coach at the University of Iowa, on a charge of bigamy, was continued until the February term of court by agreement of attorneys. Brookins previously had withdrawn a plea of not guilty and substituted a demurrer to the county grand jury indictment.

Pitcher Henry Meine Asks Pirates for Reinstatement

Pittsburgh, Pa., Jan. 2.—(AP)—Pitcher Harry Meine, who was placed on the voluntary retired list last season when he left the Pittsburgh Pirates on account of illness, will ask for reinstatement at once, he advised club officials here in St. Louis today. Meine said he has undergone a tonsil operation and is feeling more like his old self.

THE GUMPS—SOUP'S ON!

THAT SETTLES IT,— LOOK AT THIS ICE BOX,— WHAT A MESS— AND LOOK AT THE KITCHEN— THE WHOLE HOUSE— TERRIBLE! WELL— I'M LEAVING HOME AND I'M GOING TO WAIT TILL MY WIFE CALLS UP TO TELL ME THAT YOU HAVE SCRUBBED THE HOUSE FROM TOP TO BOTTOM— I'LL NOT RETURN UNTIL SHE DOES—
GO! AND WAIT— AND WAIT— AND WAIT!
I WONDER IF SHE'LL RECOGNIZE YOU IN A BEARD—
SIDNEY SMITH
Reg. U. S. Pat. Off.; Copyright, 1931, by The Chicago Tribune

TO WED CARIDEO?

NENA QUARTERO.

[Chicago Tribune Press Service.]

Hollywood, Cal., Jan. 2.—[Special.]—Nena Quartero, motion picture actress of Spanish-Italian parentage, confided today that she considers herself engaged to be married to Frank Carideo, Notre Dame football player, whom she knew in her early girlhood in Mount Vernon, N. Y.

Miss Quartero was seen with the Notre Dame athlete when Carideo was here twice for football games.

De Paul Basket Team Repulses Rice, 45 to 28

De Paul university's basketball team last night romped over Rice institute of Houston, Tex., 45 to 28.

De Paul took the Texans in hand from the outset, holding Rice basketless for the first eight minutes while piling up a 10 to 3 lead. At half time De Paul was in front, 24 to 12.

With six minutes of play remaining and the Blue Demons leading, 44 to 22, Coach Jim Kelly replaced his first string team with substitute players.

The O'Connor boys, Bud and Joe, stole the scoring for the evening. Together they made 23 points.

The victory was De Paul's fifth out of six games this season. The Blue Demons will be at home again Monday evening, playing North Dakota State. Lineup:

DE PAUL [45]	B	F	P	RICE [28]	B	F	P
Powers,f	3	1	1	Dixon,f	3	2	1
Coan,f	4	0	4	Hart,f	5	1	3
Ascher,c	1	0	4	Sellers,c	0	6	1
J.O'Connor,g	5	0	2	Koch,c	0	0	1
B.O'Connor,g	5	3	1	Norman,g	1	1	1
Laritis,g	1	3	0				
King,f	0	0	1				

LOYOLA, 27; MILLIKIN, 19

Loyola university's basketball team handed Millikin a 27 to 19 trimming at Loyola gym last night. The Ramblers led from the start, and at no time did Millikin threaten to overtake them.

Dick Butzen, one of the mainstays of last season's quintet, carried off the scoring honors with four field goals and three free throws. Schuhmann and Wagner each accounted for five points. Red Smith, diminutive forward, was high man for Millikin.

As the second half started, Millikin made a strong bid with three baskets in succession by Merkleback, Smith, and Holmes, while Wagner sank a free throw for Loyola. That made the score 21 to 15 for Loyola. Thereafter the teams battled on even terms.

Loyola plays again tonight, meeting North Dakota state at Loyola. Last night's lineup:

LOYOLA [27]	B	F	P	MILLIKIN [19]	B	F	P
Waesco,rf	1	0	1	Steinaur,rf	0	0	0
Schuhmann,lf	1	4	2	Merkelbach,lf	1	1	0
Wagner,c	2	1	2	France,c	0	2	1
Cavanaugh,rg	1	0	1	Miller,rg	1	0	2
Butzen,lg	4	3	0	Museo,lg	0	1	4
Dugay,rg	0	1	0	Russell,g	0	0	0
				Smith,rf	3	0	0
				Holmes,c	2	2	1
				Wood,lg	0	1	3

Washington Prep Team Beats Horace Mann, 16-14

Gary, Ind., Jan. 2.—[Special.]—Washington High school, 1930 Indiana high school basketball champion, defeated Horace Mann of Gary tonight, 16 to 14. Horace Mann came out of a slum which cost it two games against minor foes last week to play the state champions almost point for point right down to the final gun.

MR. CURLEY PENS A SOCIAL NOTE TO MR. PEGLER

It's About Butlers' Ears and Beer Wells.

BY WESTBROOK PEGLER.

[Chicago Tribune Press Service.]

New York, Jan. 2.—Mr. Jack Curley, the promoter of wrestling matches, who is aranging to take William T. Tilden II. around the country on an all comers' tour, takes advantage of a minor error of mine to strut his refinement and tell the story of his life.

"Dear sir, you bum," Mr. Curley writes, "in a recent article you described my butler as having cauliflower ears. That is a contemptible falsehood. My butler has not got any cauliflower ears. My butler is one of the most refined butlers on Long Island, and it would not surprise me if any day he should walk in on you and bust you one, as he is no mugg and will not take anything off muggs of your type.

Mr. Curley Goes On.

"You also stated that I started my professional career as a waiter in a beer cellar in St. Louis. That is, I think, what you were trying to say. You start off a sentence all right, but you run on and on like a hack driver's dream and it is very hard to make out what you are trying to say. Did you ever try setting pins in a bowling alley? There must be something you can do.

"If that is what you meant, however, you are not only a contemptible falsifier, dear sir, and if you want to known what else you are, come and see me. Or see my butler.

"The fact is that I was born in San Francisco in 1876. In 1893 everybody was talking about going to Chicago for the world's fair, so I got on a train and started for Chicago myself. A party had told me that if you bought a short ride ticket and pretended to be asleep whenever the conductor came around, you could ride all the way to New York. I didn't see how the railroads could make any money if the news of this got around generally, but that was not my worry and I bought a ticket to Sacramento.

Sells Beer on Scales.

"At Sacramento the conductor threw me off and I got a job in a grocery store which had an artesian beer well in the back room. People would bring their pitchers into the store and you would set the pitchers on the scales, turn on the pump and sell beer by weight. Well, for six weeks——"

Here there will be an intermission denoting the lapse of 8,000 words, resuming at the point where Mr. Curley arrived in St. Louis after the Chicago Fair.

"Since leaving Sacramento I had ridden many hundreds of miles higher than the uppers and lower than the lowers, but never in a berth," he writes. "Arriving in St. Louis, I crawled out from under and started walking into stores to look for employment. But I was very bashful and after I would get inside a store I would generally ask if Mrs. Brown lived there and walk out. But finally I came to a place named Tony Faust's, a big restaurant and catering place, where there was a sign reading 'Man Wanted.'

Makes a Slight Error.

"They put me to work running a dishwashing machine, but before starting I had a good meal. This machine was very complicated and I forgot to latch the door before turning on the steam. So when I turned on the steam the door popped open and the room was full of plates, teacups, and gravy boats, and I was unemployed again.

"But Mr. Faust said I could have a job hoisting barrels of oysters into his delivery wagons and in this work I met a boy named Gus Fredericks, who belonged to an Athletic club and was learning to fight. I became his manager and thus entered the sporting profession, resigning my job hoisting oyster barrels into the wagons. However, I thought Fredericks ought to keep his job as it was good training for him and, moreover, we needed his modest wages between boxing matches.

"One night he fought a fellow 54

[Continued on next page, column 2]

In the WAKE of the NEWS

ALABAMA VS. NOTRE DAME.

ALABAMA'S decisive victory over Washington State at Pasadena Thursday will bring forth from southern football followers, no doubt, claim for equal recognition with Notre Dame as national football champion. On the basis of comparative scores in their last games there is not much difference between the two elevens.

In an early Pacific coast league contest, Washington State beat Southern California by a point after touchdown, 7 to 6, the only reverse suffered by the Trojans until the Notre Dame debacle. That was a real defeat, 27 to 0. Then Alabama and Washington State, both undefeated, met and the Crimson Tide toog the Cougars, 24 to 0. That made Notre Dame and Alabama look pretty even, on the scores.

The Wake does not think Notre Dame partisans will be inclined to enter into an argument of pros and cons. They're satisfied with what Rockne's squad accomplished and have been awarded the Erskine trophy, purporting to designate the best football team in the country. Except for this latter fact Alabama, too, might be inclined to let the matter rest, but that Erskine award may start a bit of southern oratory on the subject.

The only way the question could be settled definitely would be by a contest between the two elevens, and that is impossible. Both Notre Dame and Alabama were good elevens. They proved that. That's as far as The Wake is going on the subject, no matter what we think, because we cannot prove what we think.

* *

Points of View.

Harve: According to a news item the Bronx zoo animals had a big Christmas. Each was given his favorite dish. The monks had oranges, the elephants peanuts, and the python six live chickens. I've been thinking that over. It was nice for the python, but wasn't it a bit wearing on the chickens? Doc.

Am I a Myth?

[Answering Fancy Smith with many thanks.]

Am I a myth?—I'd like to know
Is Maisie real or this girl called Jo
[For that's the name on the letter that's sent
To collect the bills for my food and rent].
When Jo's my name, I peg away
Adding up figures, day by day,
Accurate, business-like, prime, and staid—
Every one says, what a model maid.
But let a sunset come along,
A springtime breeze, a thrush's song,
Some purple shadows on the snow—
What do they do to poor old Jo?
She quivers a moment, then is gone,
Swallowed by Maisie, who hurries on
To the land of dreams where poets sigh,
Or to hurdle bumps in a mackerel sky!

Get Philo Vance, let him reveal
Who is mythical—who is real. Maisie.

* *

"Remember 1930."

In football, "Remember 1930" may attain equal rank with "Remember the Maine." GOOD football is played on the Pacific coast. It has been played, and it will be played there. But a few emigrants from these and other eastern parts had not been sufficently native sonned or native sunned so that the superman stories of gridiron prowess were getting on their nerves. Then along came Notre Dame and Alabama. It may be these emigrants at some future time under similar provocation will say "Remember 1930."

* *

This Wake Is Conducted by — Help! Help! Harvey T. Woodruff.

* *

Crowding the Hero Bench.

Weighing myself after New Year's dinner and finding six pounds overweight, I didn't say "The scale is wrong." Izzy.

* *

Do You Remember Way Back When:

About 45 years ago, we hired for our New Year's day calling Foley's Irish cart [imported], his cream colored mule, second hand plug hats, and traveled about five miles calling on our friends and receiving a continual avalanche of snowballs en route?

Emil Busack.

Jersey City Wants Clancy, but Draft Row Halts Trade

BY IRVING VAUGHAN.

Even though a worth while first sacker may not be picked up via trade, the White Sox may dispense with the services of Bud Clancy, who did most of the front door work last season after the Great Shires was traded to Washington. It is whispered that Clancy already has been offered to several class AA clubs, but nothing can be done until deals are made possible by a cleanup of the present draft muddle. If Clancy is sent away and no additions are made to the present roster, Manager Bush will be forced to give the job to Radcliffe, a youth purchased from a class D league. The Jersey City club is reported ready to grab Clancy as soon as the draft barrier is eliminated.

* *

White Sox headquarters were moved downtown yesterday. For the next month the club's affairs will be handled from room 1212, Congress hotel, where Business Manager Harry Grabiner and Secretary Lou Barbour are in charge.

* *

Almost all of the local baseball dignitaries have knocked off work for a month. Ernest S. Barnard, president of the American league, left yesterday for Florida. Manager Bush of the White Sox is touring toward the same spot. William Veeck, Cub president, is starting for California this morning. He will spend a month with William Wrigley on Catalina island.

* *

Bucky Harris, boss of the Detroit Tigers, is threatening to institute a new training wrinkle next spring. He intends to make his pitchers keep their hands off bats and baseballs during their first week in the California camp. He believes it is more important to get their legs and wind in competitive trim than to let them start right in on their working arms.

* *

Donie Bush could make up a fairly formidable football eleven from the ex-college notables now at his command. For a drop kicker he could employ Frank Grube, the catcher purchased last fall from the Buffalo Internationals. The lad starred in baseball, football, and basketball in three years at Lafayette. He was an end on the undefeated Lafayette eleven of 1926. Three times that season he registered drop kicks from behind the 35 yard line. While a collegian he learned his baseball from Bill Coughlin, formerly of the Detroit Tigers. He played the outfield, third base, and finally caught after the latter job became vacant through the graduating of Charles Berry, now backstopping for the Boston Red Sox.

CHARLES' LONG, FLAILING ARMS BEAT RENAULT

New York, Jan. 2.—(AP)—Jack Renault, a relic of the ring, again tried the comeback road tonight and found the way barred by the youthful but awkward Pierre Charles of Belgium. Meeting in Madison Square Garden before a crowd of only 7,500, the lanky Belgian clubbed out a ten round decision over Renault.

Like many of the recent fights in the Garden pit, the battle was not much to shout about. Charles, with his long reach, did most of the clubbing, while Renault did most of the holding on. The big Belgian won seven rounds, while Renault took one and two were even.

Charles started out to subdue his veteran opponent in the first round and almost accomplished the trick with his long swinging lefts.

Fight Decisions

At St. Louis—Jackie Brady stopped Joey Medill [5]; Mickey Cohen and Mike Dundee, draw [8]; Marty Fields beat Joey Rivers [6]; Eddie Shea knocked out Andy Martin [2]; Tommy Groggan beat Eddie Ran [8]; Bushy Graham beat Davey Abad [8].

At New York—Pierre Charles beat Jack Renault [10].

Dr. Euwe, Colle and Michell Advance in Chess Tourney

HASTINGS, England, Jan. 2.—(AP)—Dr. Max Euwe of Holland, E. Colle of Belgium, and R. P. Michell of England were winners in the fifth round of the international chess tournament today. Capablanca of Cuba drew with Sir George Thomas in 26 moves. The Cuban dropped to fourth place, below Dr. Euwe and Michell. Sultan Khan of India had the inferior game with Winter of England.

N. U., NOTRE DAME QUINTETS MEET AGAIN TONIGHT

Irish Seek to Even Series on Wildcats' Floor.

College Basketball

De Paul, 45; Rice Institute, 28.
Butler, 37; Arkansas, 21.
Loyola, 27; Millikin, 19.
Illinois Wesleyan, 26; North Dakota State, 23.
Yale, 35; Dickinson, 27.
Cornell, 20; Cincinnati, 16.
Buffalo, 42; Carnegie Tech, 31.
Kansas, 34; Colorado, 25.
Kansas Aggies, 39; Colorado college, 34.

Northwestern's basketball team will wind up its pre-conference engagements in a game with Notre Dame at Patten gym tonight. This will be the second contest between the teams this season, the Wildcats having won the first game at South Bend three weeks ago.

Basketball rivalry between the two schools is the equal of that in football, and another hard fought battle is anticipated. Since Northwestern and Notre Dame started their annual series in 1922 the Irish have won ten games and the Wildcats six.

Seek Fifth Straight.

The Wildcats have breezed through their early season schedule and need only a victory over Coach Keogan's quintet to give them a record of five straight before they open their Big Ten schedule with Michigan a week from tonight.

Northwestern again will be without the services of Bob Lockhart, guard, who is nursing an injured knee. His position has been taken over by Bus Smith, a second year man, who turned in a creditable game against Alabama. He fitted in well with the other members of the team and will serve regularly until Lockhart is able to return to the lineup.

Irish Eye Reiff.

Notre Dame will seek to stop Joe Reiff, the Wildcats' sophomore forward, who accounted for 26 points in their first game. Reiff's shooting has played a prominent rôle in most of Northwestern's victories.

The Irish attack will center around the two forwards, Crowe and Newbold. Both are accurate shots and excellent floor men. Starting lineups:

NORTHWESTERN.		NOTRE DAME.
Risi	L. F.	Crowe
Reiff	R. F.	Newbold
McCarney	C.	Decook
Smith	L. G.	Johnson
Marshall	R. G.	Baldwin

Referee—Fessio (Indianapolis). Umpire—Schommer (Chicago).

MAROONS MEET BISHOPS

The Maroon basketball team will meet Ohio Wesleyan tonight in Bartlett gymnasium in the fourth practice game of the season for the Chicago quintet. The game, which starts at 8 o'clock, will be played between the two concluding contestants of the University of Chicago interscholastic tournament.

Norgren's team should be able to defeat the Bishops if the Maroons play as they did against Bradley and Brigham Young in their last two starts. The game will be another test for Keith Parsons, sophomore center, whose work in the Brigham Young game held the Maroons in the running.

Ohio Wesleyan has lost its last two starts, being defeated by Michigan and Michigan State.

Tonight's game is the final home appearance of the Maroons until Minnesota opens the home conference schedule at Bartlett gymnasium on Jan. 17.

BRADY FLOORS MEDILL 5 TIMES; MATCH STOPPED

St. Louis, Mo., Jan. 2.—(AP)—Jackie Brady of Syracuse, N. Y., 148 pounds, was far too good for Joey Medill of Chicago, 143, in a boxing bout here tonight. The bout was stopped by the referee before the start of the fifth round and Brady was credited with a technical knockout. Medill went down three times in the third round and twice in the fourth.

LOSES FIGHT

HARRY HOCHSTADTER.

Hochstadter, Veteran Sport Writer, Dies

Harry Hochstadter, one of the veterans among Chicago sports writers, died at the home of his mother, Mrs. Esther Hochstadter, 5521 Cornell avenue, at 3:30 yesterday afternoon.

For more than two years he had been in ill health, following an attack of pneumonia, but struggled against death so valiantly he came to be known among those in the sports fraternity throughout the country as "America's gamest invalid."

Was 43 Years Old.

The pneumonia attack was followed by a liver ailment and a heart leakage, which resulted in his sudden death late yesterday after his column had appeared as usual on the sports pages of the Chicago Evening Post.

He was 43 years old and for the last 20 years, while serving the American, the Journal, and the Post, covered every big sports event in this section. In recent years he had devoted most of his writings to affairs of the prize ring and the turf, although it was on a spring training trip with the Cubs in 1929 that his illness became alarming.

Funeral Monday Morning.

He got his greatest thrills out of the races and many times, when too ill to be anywhere but in an invalid's bed, made his daily trip to the race track, climbed long flights of stairs to the press stand, and seemed to improve whether or not he picked a winner.

Funeral services are to be held at 10 o'clock Monday morning from the chapel at 936 East 47th street. Burial will be in the Free Sons of Israel cemetery.

Pallbearers will be French Lane, Don L. Omo, Warren Brown, John Schank, George Ferguson, Robert Ruhl, William Blinn, and Charles Dunkley.

Here Are Facts On Tribune Ski Meet Tomorrow

Information on THE TRIBUNE'S ski tournament tomorrow afternoon follows:

Place—Elk park, Fullerton and Meade avenues.

Transportation—Grand avenue surface line to 6200 west; walk two blocks north.

Contestants—100.

Numbers—Report to Harry Bore at Elk park fieldhouse between 11:30 to 12:30. No numbers given out later.

Time of meet—1:15 p. m.

Trials—Each contestant may make two jumps; form and distance determine winners.

Medals—Four medals awarded in each age classification.

Weather—Regardless of temperature tomorrow, the officials of the northwest park district report enough snow has been stored to hold the tournament.

GARFIELD PARK SCENE OF ANNUAL ICE CARNIVAL

Add Division for Boys Under 12.

BY WILFRID SMITH.

The fifteenth annual Silver Skates Derbies of THE CHICAGO TRIBUNE will be held at Garfield park Jan. 24 and 25. The number of entries and prize lists have established these races as the greatest in the central states.

When the first meet was held 15 years ago there was only one race. But with the years the interest of thousands of Chicago's skaters increased so that additional divisions were provided. Last year there were six events, four of them for boys. And more than 3,300 boys and girls entered the races seeking silver skates, the award of the victor. The entry lists will close at midnight Saturday, Jan. 18.

Add New Division.

THE TRIBUNE, recognizing that many of the young boys have not had an equal chance in recent years [the boys' juvenile class being open to those under 14], has added another division for this year's meet. Boys of 12 and 13 years of age will compete in the juvenile class. Boys under 12 now will compete in the midget division.

Five prizes are offered in each of the seven divisions. A pair of solid silver skates is the first place award for each race. Silver plated skates will be given for second place, and bronze skates are third place prizes. Gold and silver medals are fourth and fifth place awards in each division. The club, playground, or school scoring the most points will receive a team trophy. Gold medals will be awarded in the three longest races for the skater leading for the most laps.

Enter One Race Only.

Entry is limited to one race. This means, of course, that the younger skaters cannot enter in older age divisions, but must skate in their own classification.

Following are the seven events, the distances, qualifying distances, and age classifications:

Men's senior—2 miles [qualifying, 1 mile] 18 years and over.

Boys' intermediate—1 mile [qualifying, ¼ mile], 16 and 17 years.

Boys' junior—½ mile [qualifying, ¼ mile], 14 and 15 years.

Boys' juvenile—½ mile [qualifying, ¼ mile], 12 and 13 years.

Boys' midget—¼ mile [qualifying, 100 yards], under 12 years.

Girls' senior—1 mile [qualifying, ½ mile], 16 years and over.

Girls' junior—½ mile [qualifying, ¼ mile], under 16 years.

The first entry blank will be printed in tomorrow morning's TRIBUNE. Contestants are requested to print their names, addresses, club memberships, if any, and ages in pencil. Secretaries of clubs, playgrounds, and schools wishing to enter a team may send the entry in on a separate paper, but they must designate the ages for classification, and it is advisable that the names be separated according to the races.

Must Belong to Association.

There is no entry fee. However, all skaters must be members of the Illinois Western Skating association. Many of the skaters already are registered. Ages must be given correctly. If they are at variance with preceding registration, the skater will be suspended from all competition for false registration. The ages of all prize winners will be checked by birth certificates, baptismal, or school records.

West Chicago parks commissioners have granted THE TRIBUNE a permit to use Garfield park Jan. 24 and 25. The races also have been sanctioned by the Illinois Western Skating association.

Each skater who goes to the mark in the preliminary races will be given a bronze button as a souvenir. Preliminary races will be held Saturday, Jan. 24. The finals in all divisions will be held the following day.

FOUR HORSES ARE BURNED TO DEATH AT NEW ORLEANS

New Orleans, La., Jan. 3 (Saturday). —(AP)—Four thoroughbred race horses were reported burned to death as fire early today destroyed barn No. 8 at the Fair Grounds race track here.

The horses reported destroyed were Little Minister, Rusticate, and Ballot On, owned by W. H. Fizer, who managed the barn, and Honey Grove.

Three other horses in barn 8 and twenty thoroughbreds in barns 6 and 7 nearby were led to safety from the fire. Horsemen at the track said that the horses burned were valued at $3,000 each. The property loss was estimated at $25,000.

The blaze originated in barn 8, just across from the three-quarter pole.

Rothery Named Acting Manager of Medinah A. C.

Frank W. Rothery, assistant manager of the Medinah Athletic club, was appointed acting manager yesterday succeeding John Fee who had been manager since the club opened two years ago. Rothery has been with the club five months.

MOON MULLINS—"WHEN HE GOT UP TO SPEAK THEY ALL SNICKERED, BUT—"

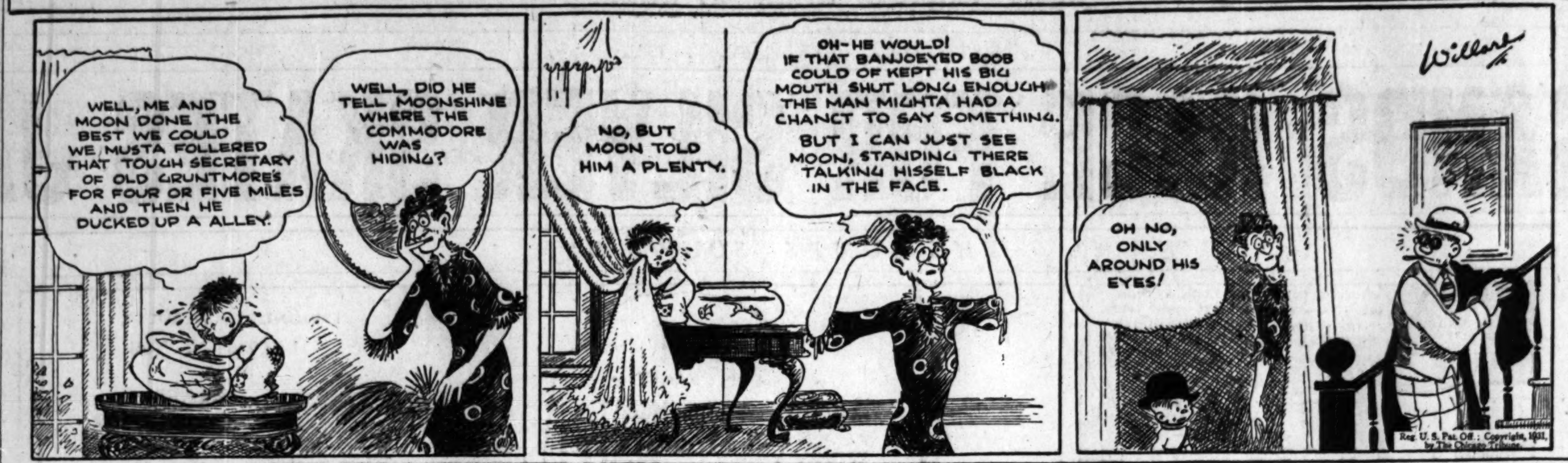

SMITTY—USING HIS HEAD

LINDBLOM BEATS LAKE VIEW, 29-25, IN EXTRA PERIOD

Morgan Park, Tilden and Bowen in Semi-Finals.

Herb Gunner of Morgan Park High school lived up to the marksmanship his name implies at the University of Chicago basketball interscholastic last night. With four seconds to play, he sank a side line shot that defeated Proviso, 20 to 19. It put his team in the semi-finals. The championship game will be played tonight at 9 o'clock.

In the other evening game, Lindblom won from Lake View, 29 to 25, in overtime. Tilden trimmed Parker, 30 to 20, and Bowen nosed out Crane, 19 to 16, in the afternoon games.

Semi-final contests today will bring together Tilden and Bowen and Morgan Park and Lindblom.

Morgan Park Takes Early Lead.

Morgan Park piled up a 14 to 8 lead at half time. It led, 16 to 12, at three-quarters, but at the start of the last period baskets by Young and Yuknis knotted the count at 16 all. Kephart sank a one handed shot from the side of the court, but Yuknis equaled it a moment later after a clever dribble. With one minute and fifteen seconds to play, Rehr put Proviso ahead on a free throw but Gunner's last second basket gave the south side team victory.

Lindblom held an 18 to 13 lead at half time and was out in front, 25 to 23, at three-quarters. Kowalski of Lake View tied it with a long shot, and it was 25 all when the gun sounded. Silverstorf's side shot on the first play of the overtime gave Lindblom a 27 to 25 advantage and Yanzanita's sleeper clinched it for Lindblom.

Tilden Takes to Air.

The rangy Tilden team played over the heads of the midget quintet from Parker, and though Booie Snyder and his mates fought like tigers, Tech's passes proved the undoing of the Parker lightweight five.

Bowen eked out a 19 to 16 victory from Crane. At the end of the first half with Crane leading, 12 to 11, Bill Haarlow, star Bowen player, wrenched his knee and had to be carried from the floor. Bowen pulled up to a 16 to 14 lead at three-quarters and Sandell made it 17 to 14 on a free throw. Moore, Bowen substitute, clinched the game on a sleeper shot after a pass from Celmer, who scored six baskets from the field.

Coach Jimmy Kitts and his Athens Texas High school basketball team will be in the stands at the semi-finals this afternoon. The Longhorns, winners of the national title two years ago, have been barnstorming through the central states. Lineup:

PARKER [20].	B	F	P	TILDEN [30].	B	F	P
Snyder.rf	3	2	1	Joyce.rf	6	1	1
Taylor.lf	0	0	3	Grove.lf	3	1	1
Armsbury.c	4	0	1	Nathan.c	3	1	4
Archibald.rg	1	2	3	Moriarity.rg	0	1	3
Donaldson.lg	0	0	1	Wachter.lg	1	0	0
Birge.lf	0	0	0	Doyle.c	0	0	0

Referee—Smidl. Umpire—Hammesfahr.

BOWEN [19].	B	F	P	CRANE [16].	B	F	P
Sandel.rf	0	1	1	Neuman.rf	1	1	1
Haarlow.lf	0	2	0	Rick.lf	1	0	1
Celmer.lf	6	1	2	Roseman.lf	0	0	0
Orr.c	0	0	2	Gruenig.c	2	0	2
Basile.rg	0	0	0	Reiff.rg	0	3	0
Moore.lg	1	1	1	Phillips.lg	1	0	4
Bowden.rf	0	0	0	Kilbasa.rf	0	0	1
				Schmidt.lg	0	0	0
				Warsaw.rf	0	0	0
				Sorkim.lg	1	0	0

Referee—Hammesfahr. Umpire—Smidl.

MORGAN PARK [20].	B	F	P	PROVISO [19].	B	F	P
Kephart.rf	4	0	1	Landa.rf	2	2	0
Janus.lf	1	2	3	Yuknis.lf	4	0	1
Warren.c	1	0	0	Young.c	2	0	0
Gunner.rg	3	0	2	Marack.rg	0	0	1
McMillen.lg	0	0	1	Rethr.lg	0	1	0
Burfine.lf	0	0	0				

Referee—Hammesfahr. Umpire—Kraft.

LAKE VIEW [25].	B	F	P	LINDBLOM [29].	B	F	P
Warner.rf	1	0	0	Read.rf	2	2	3
Curto.lf	4	0	1	Silverstorf.lg	2	3	1
Gauza.c	5	0	4	Andre-Shu's.c	2	3	4
Werry.rg	0	3	3	Jordan.rg	1	0	1
Kowalski.lg	1	0	2	Jasper.lf	2	0	3
Mers.c	0	0	1	Beiner.c	0	0	1
				Yanzanitas.lg	1	0	1

Referee—Kraft. Umpire—Hammesfahr.

3 Pros Tie for Lead in Miami Open

Miami, Fla., Jan. 2.—(AP)—Joe Turnesa, Elmsport, N. Y.; Robert T. Gray, Pearl Beach, Mich., and Willie Klein, Wheatley Hills, L. I., split first day honors here today in the seventh annual renewal of the 72 hole Miami open golf tourney. Each scored 73 for 18 holes.

Turnesa carded 39 on the outbound nine but scurried back to the clubhouse with 34.

Ten professionals were tied at 74 for their day's work, while nine had 75.

Malley Reynolds of Jacksonville was low amateur for the day with 39—36—75.

Scores of Chicagoans:

Laurie Ayton, 38—36—74; Jock Hutchison, 37—37—74; Jim Noonan, 38—36—74; Harry Moroney, 40—39—79; *Doug Casey, 42—37—79; J. P. Lawson, 38—42—80; J. Durker, 41—40—81; *Jack Vilas, 39—43—82; Ed Newkirk, 42—41—83; *Ed Joyce, 41—44—85; *D. H. Thatcher, 54—48—102.

*Amateur.

OAK PARK CAGERS HAND LA GRANGE DOUBLE DEFEAT

Oak Park High basketball teams handed La Grange a double defeat on the Villagers' floor yesterday, the undefeated heavyweights winning, 27 to 15, and the lights, 15 to 12. Lovett featured for the heavies with six field goals, while Christman was high scorer for the lights.

Bloom and St. Ann divided a double header, the latter's heavies, led by Jepson with five baskets and two free throws, winning, 20 to 15, while the Bloom lights trounced St. Ann, 22 to 2.

Riverside's heavies whipped Englewood, 30 to 8, but the Englewood lights evened the program with a 30 to 8 victory.

Buescher and Zuercher led St. George heavies to a 28-10 decision over Holy Trinity, while Dick Ruh and John Ryan featured in the St. George lights' 22-16 victory.

St. Philip heavies lost to an alumni squad, 39 to 27, but the varsity lights won, 29 to 18.

St. Ignatius and Loyola, traditional Catholic league rivals, will meet in a practice double header on the former's floor tonight.

Curley Writes of Beer Wells, Butler's Ears

[Continued from first sport page]

rounds for $200 a side and the police intruded on us, halting the contest. We were fined $100 apiece, which our stake just covered and the photographs of the two boys are still in the police headquarters in St. Louis as evidence of the worst punishment two fighters ever took in the ring.

Tells About Fitz's Fight.

"So I left St. Louis and now I must tell you about the fight between Fitzsimmons and Peter Maher on the Mexican Palisades opposite Langtry, Tex. The fight was to have taken place in Dallas, then in El Paso, and then in the bull ring at Juarez.

"But the United States minister in Mexico City got President Diaz to issue a decree forbidding the bout on Mexican soil, so a retired army doctor who owned a sort of no man's land in the river said we could fight on his grounds and started building the arena. But the cavalry came and threatened to burn down the place and finally we all got on a special train for Langtry.

"At Langtry the rangers were waiting for us to forbid the fight, but a fellow by the name of Judge Breen, who ran a saloon and was noted as a tough judge because he had hanged a great many horse thieves, said we could cross over to the Mexican side and take a chance there. So we crossed on a pontoon bridge up to our knees in water and as we were climbing the Palisades Bat Masterson, who was to be timekeeper, said to George Siler, who was to be referee, 'George,' he said, 'this Maher crowd looks very tough, but I want to promise you one thing. If anybody gets you I'll get them.'

Siler Makes Suggestion.

"Siler turned around and said, 'Bat, suppose you get them before they get me.'

"But Fitzsimmons just popped Maher one in the middle and another on the jaw and the fight was over in 45 seconds. Then we looked around and for the first time noticed that the Texas rangers were sitting on the palisades on the Texas side with their rifles over their knees, watching the fight like fans. I see where Maher is now a night watchman in Philadelphia.

"Now we come to the morning when I woke up at my home on Long Island and Georges Carpentier said to me, 'Jack, I have a friend in the guest room. We were at a dance but went away and thought we would just come here for the night so I put him up.

"I said, 'That's fine, George; who is he?'

"It's the Prince of Wales."

"'It's the prince of Wales,' George said.

"So I went downstairs and with my butler's assistance squeezed some oranges and hurled an omelet and took it up to the prince who sat up in bed while Georges and I sat on the edge of the bed, and had his breakfast. "And a bum like you tries to make a bum out of me by casting aspersions on my butler's ears.

"Yours very truly,

JACK CURLEY."

[Copyright: 1931: By The Chicago Tribune.]

LEACH, DILLON END DRILLS FOR MONDAY BOUT

Gary Leach, Gary middleweight, and Young Jack Dillon of Indianapolis, who meet in the eight round windup at White City Monday night, will finish the hardest part of their training today.

As an added attraction Promoter Mike Harrison will stage a 30 minute wrestling match between Lou Talaber, former middleweight champion, and Jack Malkoz, Rogers Park policeman.

Benny Goldblatt, south side Jewish featherweight, meets Harry Alberts of Chicago in a four round scrap. George McConnell, middleweight of Harvey, meets Al Ries of the north side in another four round fight. Hamburg Wiskany of Germany and Sammy Adduci will open the show.

Promoter Billy Cepak will stage his second boxing show in the Cicero stadium, 20th street and 52d avenue, on Wednesday night. He will have a ten round main event, a six round semi-final, and four fours.

Mickey Patrick, south side light heavyweight, will meet Tuffy O'Dowd of Pocatello, Idaho, in the six round semi-final.

Bat Battalino, world featherweight champion, yesterday signed the contract for his ten round engagement in the Chicago Stadium Jan. 23, with Eddie Shea. The title will not be involved.

Board of Education Ice Meet Set for Jan. 10

The finals of the board of education ice skating tournament will be held at Garfield park Jan. 10. Teams from eight districts will compete in nine events.

Shamrocks to Battle Duluth Again Tonight

Somewhat alarmed by the frequency with which his Shamrocks have been defeated by the Duluth Hornets, Tom Shaughnessy left hurriedly for the north yesterday with Stan Fuller, a reserve wingman, to be present at the second game of the Duluth series tonight.

With the arrival of Fuller, who will play tonight, Spud Burland, defense spare, will be sent home to comply with the player limit. Only twelve men are allowed to dress for a contest and with Burland in Chicago and Danny MacFadyen injured, the Shamrocks will be within the law.

Dick Irwin had his Blackhawks out on the Stadium ice for a long drill yesterday and has scheduled another practice session today, preparatory to the Detroit Falcons game tomorrow. Ten goals against Philadelphia on Thursday night mean little or nothing in tomorrow's game, Irwin figures, particularly with Detroit bringing to the Stadium the league's leading scorer and the season's find, Ebbie Goodfellow. With one year's experience in major league hockey, Goodfellow has scored 16 goals and had 3 asissts for a total of 19 points.

Failure on the part of the contractors to complete the new arena in Buffalo as per schedule has necessitated the postponement of two more games in the American league, President W. F. Grant announced yesterday. New dates will be found for the Tulsa-Buffalo series booked for tomorrow and Tuesday nights. The Buffalo rink will be ready Jan. 13, it is promised.

These postponements give Tulsa a week of rest before it tackles the Shamrocks at the Stadium Tuesday. The Shamrocks on the other hand, are in the hardest part of their schedule, with seven games in ten days, five of which are on the road.

CARDS AND MILLS MEET ON INDOOR GRID TONIGHT

Professional football will move indoors tonight, when the Cardinals inaugurate the season at the 124th Armory, 52d street and Cottage Grove avenue. The Mills, headed by Pat Dowling, Tony Lawless, Walsh, and Foley, will be their opponets.

Ernie Nevers' place at full back is being filled by Cobb Rooney. Otherwise the Cards' back field is intact. Howard Maple will run the team from quarter back, and toss the passes. Bill Boyd and Gene Rose will play the halves.

A preliminary game of mounted basketball between artillery units promises to be rougher than the football match.

Starting lineups:

CARDINALS.		MILLS.
Kassel	L.E.	Dowling
Gordon	L.T.	Witry
Kiesling	L.G.	Foley
Erickson	C.	Murphy
Blumer	R.G.	Flynn
Tinsley	R.T.	Walsh
Vesser	R.E.	Brennan
Maple	Q.B.	Collins
Boyd	L.H.	Griffin
Rose	R.H.	Downs
Rooney	F.B.	Lawless

BRUINS TO MEET PRO BASKETBALL LEADERS TONIGHT

The Bruins, Chicago's representative in the American Professional Basketball league, will play the league leading Brooklyn Visitations tonight at Broadway armory, Broadway and Thorndale.

Tonight's card will consist of two games, the first between Redeemer church and the Chase A. C. starting at 8 o'clock. The Redeemers are the present Church A. A. champs.

One of the features of the pro game will be the clash of Charley Murphy and Pat Herlihy at center Herlihy was a member of the Bruins until yesterday when his release was purchased by Brooklyn. Murphy has returned to the Bruins after an absence of several weeks.

·NEWS FROM THE RACE TRACKS

FAIR GROUNDS RESULTS.

FIRST RACE—Purse $1,000, 2 year olds, 3 furlongs:
Dolly's Baby, 116[Stret'n]..30.50 9.60 4.20
Magna Mater, 116 [Smith] 3.60 2.60
Watauga, 116 [Fronk] 2.40
Time, :36 3-5. Adelaide N., Kitty's Gem, Bright Flower, Janice T., Dress Doll, and Titles Belle ran.

SECOND RACE—Purse $1,000, allowances, 3 year olds, 6 furlongs:
Thistle Duke, 115[Geving]..16.90 11.60 4.90
Eye White, 115 [Bender] 4.50 3.40
Ravine, 115 [Arnold] 7.20
Time, 1:15 1-5. *Pridie, Lila, Maximum, *Fair Mana, *Tearon, Attire, Jeanne Seremba, and Crowned Head ran. *Field.

THIRD RACE—Purse $1,000, claiming, 3 year olds, 6 furlongs:
Nancy Jane, 107 [Judy]....90.00 39.70 22.90
*Falmouth Belle, 106 [Simpson] 5.80 4.40
Royal Rock, 116[Thibod'x] 9.80
Time, 1:13 4-5. *Charlie, Dick Chevley, West Virginia, Burnam, Sparrow Hawk, Shonna, Amour, Brown Eyed Mary, and *Fair Speed ran. *Field.

FOURTH RACE—Purse $1,000, allowances, 4 year olds and up, 6 furlongs:
Agitator, 107 [Russell].......7.50 3.10 2.50
Coots, 111 [Arnold] 3.70 2.90
Broad Meadows, 105 [Can'n] 3.40
Time, 1:14 2-5. Betty Bean, Justina, Sun View, Gold Bet, Irish, and Chianti ran.

FIFTH RACE—Purse $1,200, allowances, 4 year olds and up, 1 mile:
Eil Weir, 105 [Russell]....6.80 2.30 2.10
Grecian Beauty, 100[Rich'd] 3.20 2.60
Panda, 100 [Cogan] 2.70
Time, 1:39 3-5. Ladrone and Whileaway ran.

SIXTH RACE—Purse $1,000, claiming, 4½ year olds and up, 1⅛ miles:
Mary Dale, 106 [Tribod'x] 4.90 2.90 2.50
Red Face, 111 [Richard] 3.70 3.20
Hades, 105 [Jones] 3.50
Time, 1:54 3-5. Bridegroom, Port o' Play, Lansquenet, and Nettie Belle ran.

SEVENTH RACE—Purse $1,000, claiming, 4 year olds and up, 1 1-16 miles:
My Dan, 112 [Gooler]......6.90 4.20 5.30
Luck Piece, 107 [Jones] 17.00 9.40
Wrack Royal, 112 [Hanford] 50.20
Time, 1:47 4-5. Barber John, *Sandy Shore, James M., Anger, *Col. Crump, King Kelly, Borough Monger, *Indian Guide, and Some Time ran.

FAIRGROUNDS ENTRIES.

FIRST RACE—Purse $1,000, claiming, 3 year olds, 6 furlongs:
Donny Johnny....115 | *Kentucky Bill....106
Camp Parole....112 | *The Judge....106
Our Johnny....112 | Zinn....111
Flying Nancy....106 | Adam's Money....111
Fudge....111 | *Aunt Deb....106
Jargon....106 | *Bill Morris....111
Also eligible: *Fly Guy, 106; Polylith, 108.

SECOND RACE—Purse $1,000, claiming, 4 year olds and up, 1⅛ miles:
*Little Minister....107 | *Royal Cause....102
*Belle of Winch'r..102 | *Aviator....107
*Forbis....107 | Participate....112
*Smiling Princess..102 | One Cent....112
Tommy....112 | *Meridianese....102
*Boom....107 | Aucilla....112
Also eligible: *Grand King, 107; Junius, 107; *John T. D., 107; *Bright Flash, 102; *Curtain Call, 102; Flying Ambassador, 107.

THIRD RACE—Purse $1,000, allowances, 3 year olds, 6 furlongs:
Mince Pie....101 | †Brains....113
Spanish Play....109 | Bright Comet....108
†Belfry....106 | Malaita....113
Purple Lady....101
†Bradley & Hirschfield entry.

FOURTH RACE—Purse $1,000, allowances, 4 year olds and up, one mile:
Timon....105 | Omareen....109
Chiclero....109 | Guide Right....105
Strongheart....107 | Sidney Grant....105
Little Gyp....104

FIFTH RACE—Purse $3,000, added, handicap, 3 year olds and up, 6 furlongs:
†Cog Air....109 | Scone....102
High Score....105 | Supreme Sweet....104
Peggy's Pride....114 | ‡Elizabeth Bolls..104
Theo Rochester....93 | †Princeton....103
Ben Marshall....105 | Rain or Shine....105
Donny Johnny....101 | Martis....111
Royal Son....109 | ‡Blimp....108
Patricia Marian....105 | Hot Time....108
Golden Prince....114 | Tantivy....118
†Mrs. R. Pollard entry; ‡Colgate stable entry.

SIXTH RACE—Purse $1,000, claiming, 4 year olds and up, 1⅛ miles:
Cockrill....115 | *Morsnuff....110
Elizabeth Sulliv'n..103 | *Jack Haskell....107
*Behave Cash....105 | Celtic Prince....112
Garnish....108

SEVENTH RACE—Purse $1,000, claiming, 4 year olds and up, 1¼ miles:
*Torch....109 | Sandy Lady....107
High Storm....114 | Balzar....110
*Ultimate Voice....109 | *George Webre....105
Herendeen....110 | Classy....110
*Santa Sophia....103 | *Big Sandy....105
La Coed....107 | *Peter....105
Also eligible: *Lillian T., 102; *Frightful, 108; *Domina, 100; *Vanquish, 110.

EIGHTH RACE—[To be used if needed.] Purse $1,000, claiming, 4 year olds and up, 1 1-16 miles:
*Balroma....107 | *Hippias....107
Duelist....112 | Villager....112
*Shasta Prune....107 | *Torpointer....103
*Spurrier....107 | *Peter Dixon....107
*Coy....107 | Tarnish....107
Copperson....112 | Wrench....112
Also eligible: Molerito, 112; MacFogle, 112; *Bardalid, 107; Hy Schneider, 112; *Carlino, 107; Yargee, 112.
Weather cloudy; track fast. *Apprentice allowance claimed.

AGUA CALIENTE.

FIRST RACE—Purse $600, claiming, 2 year olds, 2 furlongs:
L. Cousin, 103 [Munden]..30.20 20.20 7.40
Pop, 105 [Johns] 7.20 6.40
Miss Swarthmore, 112 [Legere] 12.00
Time, :24. M. Hogan, Flogg, Prince Volta, Desert Boy, Run Shot, Mary Bane, Cucamonga, Valley Queen, High River, Sim, Baby Bane, and King Maxim ran.

SECOND RACE—Purse $600, claiming, 3 year olds, 5½ furlongs:
Sun B., 102 [Depeso]......5.20 3.60 3.60
Speedy Al, 109 [Moore] 6.80 4.00
News Item, 102 [Roble] 9.40
Time, 1:08 3-5. Prince Ceuta, John N., College Inn, Mildred, Hamburg, Country Belle, Connell, Miss Berry, and Chuno ran.

THIRD RACE—Purse $600, claiming, 3 year olds, 5½ furlongs:
Douglas Alley, 99 [West]..24.40 7.20 4.40
Wittoria, 110 [Moran] 3.00 2.40
Jim Mac, 104 [Johns] 2.60
Time, 1:08 2-5. Lady Lewis, Woto, Mary Beam, Scotland Maid, Preciosa, Lady Aggie, Flying Ace, Sakura, and Miss Sage ran.

FOURTH RACE—Purse $600, claiming, 4 year olds and up, 7 furlongs:
Joe McCord, 112 [Schur'k]64.80 34.00 11.40
Rex Regal, 108 [Mulr'ney] 17.60 7.00
Olive Dexter, 103 [Johns] 3.80
Time, 1:29 4-5. Oh My, Wooly Meteor, Normile, Lady Fad, Gertrude West, Money's Worth, and Sunny Cove ran.

FIFTH RACE—Purse $800, claiming, 3 year olds and up, 6 furlongs:
P. Hirtenstein, 112 [Johns]4.20 3.20 3.00
Altavar, 110 [West] 3.20 5.40
Sir Argo, 112 [Trivetts] 4.20
Time, 1:15. Red Riden, Lauria, High Sweep, Lenny, Virginia Beauty, †Thistle Spray, and Bootlee ran.
†Irwin Walter entry.

SIXTH RACE—Purse $600, claiming, 4 year olds and up, 7 furlongs:
Emma Lou, 101 [West]....5.80 4.20 3.20
Little Captain, 110 [Logan] 5.40 5.80
Deep River, 105 [Bernier] 5.20
Time, 1:27 4-5. Old Black Joe, Wickiwack, Apopka, Argue, †Katherine W., and Ray ran.
†Leslie-Walter entry.

SEVENTH RACE—Purse $800, claiming, 4 year olds and up, 1⅛ miles:
Eunonymous, 110 [West]..5.00 4.80 4.20
Mi Companero, 110 [Cunningham] 6.40 4.20
Rapida, 108 [Lennie] 5.40
Time, 1:56 2-5. Coat o' Mail, Shasta Nut, Pat O'Connor, and Ray Ruddy ran.

ST. JOHN'S PARK RESULTS.

FIRST RACE—Purse $700, 2 year olds, 2 furlongs:
Craigo, 115 [Watters]........3-5 1-4 out
†Even, 111 [Bollero] Ev. out
†Archeress, 115 [Horn] out
Time, :24 1-5. Prepossession, ‡Siwanoy, ‡Argien, ‡Notre Ninette, and ‡Dame Decoeur ran. †Randolph entry. ‡Garreaud entry. §Narelle entry.

SECOND RACE—Purse $700, claiming, 3 year olds and up, 5½ furlongs:
Brown Gold, 107 [Malley]...7-1 2½-1 6-5
Sullivan Trail, 107 [Weiner] 6-5 3-5
Runinlite, 115 [Critchfield] 2-1
Time, 1:09 4-5. Wrackster, Old Man, Patrick Callahan, Rocky Reef, First Day, Lord Concord, Colonel Gilmore, and Little Imp ran.

THIRD RACE—Purse $700, claiming, 3 year olds and up, 5½ furlongs:
Kite, 110 [Dewaine]........3-1 6-5 1-2
†Vinlin, 113 [Horn] 6-1 3-1
Calamity, 113 [Watters] 1-3
Time, 1:09. Mac Day, Steven B., Value, Reigh Shot, Sandy Hatch, and Cloudy ran. †Reinstated.

FOURTH RACE—Purse $700, claiming, 4 year olds and up, 6 furlongs:
Croyden, 114 [Brice]........6-1 2-1 Ev.
Sport Halahan, 109 [Madely] 3-1 8-5
Gladys McClain, 105 [Corbett] 1-2
Time, 1:13. Calwick, Saratoga Maje, Hazel Gumberts, Wacket, Lady McNeil, and Eleusagon ran.

FIFTH RACE—Purse $700, claiming, 3 year olds, 5½ furlongs:
Gobi, 98 [Madely]........15-1 6-1 3-1
Sis Largo, 101 [Corbett] 3-5 1-4
Wolverine, 106 [Malley] 1-4
Time, 1:09 3-5. By an Inch, Marion Ormont, Ike Mann, Play Furious, June Moon, and Ypres Rose ran.

SIXTH RACE—Purse $700, claiming, 4 year olds and up, mile and 70 yards:
Wisecrack, 106 [Malley]......3-5 1-5 out
Nigera, 111 [Wiener] 2½-1 Ev.
Bronze Star, 111 [Gordon] out
Time, 1:48 3-5. Leonardeau, Richard McDonnell, Kauri, and Marbury ran.

SEVENTH RACE—Purse $700, claiming, 4 year olds and up, 1⅛ miles:
Star, 102 [Rose]........9-5 7-10 1-3
Moon Phase, 113 [Critchfield] 6-5 3-5
Euphrates, 109 [Mann] 8-5
Time, 1:52. Marvelite, Intrepid, Rundale, Azov, Guarany, and Mint Toddy ran.

ST. POHN'S PARK ENTRIES.

FIRST RACE—Purse $700, claiming, 4 year olds and up, 6 furlongs:
Benda....106 | Mordrom....106
Angela Lavin....106 | Louise Wilson....106
Manager Evers....103 | Parisette....106
Lord Concord....108 | Sunny Star....111
Ignite....103 | Bruno....108
Sweet Tidings....109 | Big Business....108
Czarina....106 | Queenston....106

SECOND RACE—Purse $700, claiming, 4 year olds and up, 6 furlongs:
London Rock....111 | Bo Ballot....108
Lady Clarence....101 | Pretty Patsy....109
Rose Omar....108 | Recognition....108
Col. Gilmore....108 | St. Charles....108
Golden Patch....108 | Wandering Gold....110
Stretcher....108 | Valiant Heart....108
Chattahoochee....106 | Hobcaw....103

THIRD RACE—Purse $700, claiming, 4 year olds and up, 5½ furlongs:
Perkins....113 | Barn Dance....110
Mineralogist....112 | Brother Rank....110
Betty Ann....105 | Blaze the Trail....107
Castle Rock....110 | Sturdy....113
Betty Barret....108 | Royal Tree....113
Estin....112

FOURTH RACE—Purse $1,000, handicap, 3 year olds, 6 furlongs:
Black Watch....111 | †Matadi....100
Okaybee....112 | Hack R....112
*Jack Howe....112 | Port Harlem....100
T. S. Jordan....114 | Prometheus....108
Whisp....100 | Moine....105
*Ellice....122 | †Coady....100
*J. C. Ellis entry. †Oakland Farm entry.

FIFTH RACE—Purse $700, claiming, 4 year olds and up, 1⅛ miles:
Pat Calhoun....113 | Woolorac....112
Genial Host....113 | Francis Seymour..110
Madder....107 | Magic Carpet....112
Span....110 | Cabelladale....116
Belmona....110

SIXTH RACE—Purse $700, claiming, 3 year olds and up, 1 mile:
Rocky Ray....103 | Miss Hollis....99
Observation....108 | Young John....101
Lotta Luck....108 | Aga Carron....105
Relic....108

SEVENTH RACE—Purse $700, claiming, 4 year olds and up, 1 1-16 miles:
Glenno....113 | Our Pal....106
Griffin....111 | Playfellow's Dr'm.107
Bounding Deep....111
Weather clear; track fast.

CONSENSUS
Daily Racing Form Selections

FAIR GROUNDS.
1—Flying Nancy, Donny Johnny, Our Johnny.
2—John T. D., Boom, Smiling Princess.
3—Malaita, Spanish Play, Bright Comet.
4—OMAREEN, Strongheart, Little Gyp.
5—Tantivy, Pegg's Pride, Golden Prince.
6—Elizabeth Sullivan, Cockrill, Jack Haskell.
7—Herendeen, Sandy Lady, Lillian T.
8—Duelist, Spurrier, Hy Schneider.

ST. JOHN'S PARK.
1—Mordrom, Bruno, Benda.
2—Pretty Patsy, London Rock, Chattahoochee.
3—Sturdy, Mineralogist, Estin.
4—ELLICE, Okaybee, T. S. Jordan.
5—Belmona, Pat Calhoun, Magic Carpet.
6—Observation, Rocky Day, Relic.
7—Playfellow's Dream, Bounding Deep, Our Pal.

AGUA CALIENTE.
1—Brown Bank, Chard, Red Mountain.
2—Brooksie, Gee Whiz, Seth's Companion.
3—I Say, Kitty, Miss Morocco.
4—Prickly Heat, Nadia, Aspin Lake.
5—STARFERENCE, Beton, McGonigle.
6—Miss Cheyenne, Nick Carter, Scotland Wise.
7—Enthusiastic Edward, Lamkin, Gotham.

AGUA CALIENTE ENTRIES.

FIRST RACE—Purse $600, claiming, 4 year olds and up, 5½ furlongs:
Florence Dolan....105 | Ritter....113
Hootinany....102 | Fair Heather....102
Don K....107 | Chard....110
Seth's Queen....105 | Cup Bearer....102
Dixie Beauty....105 | Red Mountain....110
Ada Elbee....100 | Forger....107
Patricia Clare....105 | Phil K....115
Captain Devil....112 | Ruth C....108
Flywood....112 | Brown Bank....102

SECOND RACE—Purse $600, claiming, 4 year olds and up, 5½ furlongs:
Truinfo....102 | Brooksie....108
Gee Whiz....102 | Seth's Companion.113
Bob Blackburn....107 | Bonnie Beau....107
Compiler....102 | Aalil....107
Dr. Billy....107 | King Bank....110
Field Marshall....110 | Clyde C....107
Shasta Graney....107 | Hoatzin....112
Captain Gilbert....107 | Maryetta....105
Martinas....115 | Bill Henry....107

THIRD RACE—Purse $800, 2 year olds, ¼ mile:
Kitty....115 | M. Hogan....115
*Bisilla....115 | Caliente Lady....115
Wild Della....115 | Miss Morocco....115
Satin Princess....115 | *Taches....115
I Say....115
*Meadowbrook and Finnegan entry.

FOURTH RACE—Purse $600, claiming, 3 year olds and up, 1⅛ miles:
Frank Gailor....109 | Donna Ulrica....90
Big Joke....90 | Aspin Lake....112
Kublai Khan....114 | Prickly Heat....109
Nadia....95 | Clermont Jr....112

FIFTH RACE—Purse $800, claiming, 4 year olds and up, 6 furlongs:
Sandy River....98 | Parnell Boy....103
Annan....113 | Dark Ayr....111
†Short Price....105 | †Starference....104
McGonigle....114 | Bet On....103
†O'Connell entry.

SIXTH RACE—Purse $800, claiming, 3 year olds, 6 furlongs:
Zelma Mac....108 | War Widow....103
Peace Johnny....108 | †Oaten....105
Nick Carter....108 | Miss Joan....103
Rose Carlaris....103 | Gordon Bleu....105
Scotland Wise....98 | Slippery Volt....103
Salz....105 | Speedy Al....110
Ella Madeline....108 | †Miss Cheyenne..111
†Irwin entry.

SEVENTH RACE—Purse $600, claiming, 3 year olds and up, 1⅛ miles:
Lamkin....109 | Saddle Skirts....107
Gotham....109 | Othello....109
Gallardo....109 | Rattle....105
Ella May....107 | Enthusiastic
Conciliation....112 | Edward....113
Weather, clear; track, fast.

GREEN RIVERS TIGHTEN HOLD ON BOWLING LEAD

The Green Rivers last night tightened their lead on first place in the Randolph Bowling league when they defeated their nearest competitor, the Kankakee Steamers, three straight. They now have a three game margin.

The victors turned in the second high series for the night with 3,119 and were led by Billy Goldammer, who shot 703. The Steamers had a 3,003 total.

High individual honors went to Joe Traubenik, who shot games of 215, 289, and 203 for a 707 total. Frank Karthesler of the Mineralites was second high with 705.

The Bowler's Journal, winning three straight from the Mineralites turned in a 3,128 series for high and a 1,106 game for high team game.

LEADERS.

	W.	L.	H.G.	Ave.
Green Rivers	35	13	1,173	1,015
Bowlers Journal	32	16	1,116	1,015
Kankakee Steamer	30	18	1,116	1,017
Walter Birks	30	18	1,153	1,006

Majestics Give Whiting Five Its First Defeat, 41 to 25

Mark Harper and Whitey Wickhorst scored five baskets each last night to help the Majestics hand the McNamara Brothers' five of Whiting its first defeat of the season, 41 to 25, at the West Side clubhouse.

SETTERS PREPARE TO PUT ON "DOG" FOR BIG PARADE

New Trophy Offered at National Show.

BY BOB BECKER.

When setter and pointer fans assemble at Grand Junction, Tenn., the latter part of this month to attend the great bird dog classic, the national championship, they will see a new and beautiful silver trophy in competition. This new cup is known as the national championship trophy. Its donor is [illegible] W. Bingham, active member of the Kentucky Setter and Pointer club.

There is probably no bird dog classic in the United States which represents such intense interest on the part of dog owners and such keen rivalry between them as this national championship affair held in Tennessee. The history of it sums up achievements of the truly great setters and pointers that have appeared from time to time ever since the first competition occurred in 1896.

Originally a Small Affair.

In those days the national championship was a small affair. But in four years the first cup which had to be won three times by the same dog to be owned outright, went out of existence and since then sportsmen have been obliged to put up many more. Mary Montrose, Becky Broom Hill, Feagin's Mohawk Pal, and other famous dogs have come back to the championship trials year after year and each managed to take home the trophy for their owners, requiring new silver cups to be purchased and placed in competition.

Northern setter and pointer fanciers who want to see the finest field trial dogs on the continent and at the same time mix with the sportsmen who are devoting much of their time and a lot of money to produce the blood lines that are making history in the bird dog world, should not miss one of these trials in Tennessee.

Fun to Follow Dogs.

It's great fun climbing on the back of an old mule or a horse and following the dogs and the judges across the fields, while pairs of wide going quail finders romp over the country to show how they can handle coveys.

A few years ago we attended the American trials which preceded the national championship. They afforded us an opportunity to see some of the winning setters and pointers racing at top speed ahead of the riders.

Quail were plentiful, so the dogs could work many coveys in the course of a heat. However, this year, due to the general scarcity of Bob White throughout the country, the setters and pointers may have fewer opportunities to display their ability to find coveys.

Elcaya Skate Derby to Be Held Today

Season Standings

CLASS A MEN.

Frank Stack, Amphion A. C.	35
Eddie Schroeder, Walton Arrows	55
Art Peters, Northwest S. C.	20
Oneil Farrell, Opal A. A.	20

CLASS A WOMEN.

Elizabeth Du Bois, Majestic S. C.	60
Helen Bina, Barrett A. C.	30
Priscilla Richey, Barrett A. C.	20
Faith Schoen, Norwegian-American A. A.	10

The Elcaya Athletic club will stage its annual ice skating Derby today at Humboldt park. The first event will be skated at 2 p. m.

Tomorrow the Norwegian-American A. A. will hold Chicago tryouts for the 1932 Olympic team in conjunction with its annual Derby at Humboldt park. The tryouts will begin at 10 a. m. and will be skated European style. The club's regular Derby featuring two class A races will start at 1 p. m.

In today's Elcaya Derby two class A races at 440 yards and the mile are to be decided. The mile should see another close battle between Frank Stack of the Amphions and Eddie Schroeder of the Waltons, who are the two outstanding skaters in Chicago. Several other stars, including Oneil Farrell of the Opals, Art Peters of Northwest Skating club, Al Kucera of Henry A. A., Bill Minster of the Norwegian-American A. A., and Wally Mitchell of the Majestic S. C. also have shown speed in recent races.

A dozen events are scheduled. One of the most exciting races of the day is expected in the intermediate division between Ed Stundl, midget star of the Majestic Skating club, and Wilbur Marks, 1930 North American junior champion, who recently graduated into this division. Stundl defeated Marks in their last meeting, but was disqualified for fouling.

KING LEVINSKY STARTS DRILL FOR SLATTERY FIGHT

Six weeks of sight seeing in New York, litigation over managerial differences and medical attention for a rash have kept King Levinsky out of the gymnasium and Manager Ray Alvis yesterday ordered the erst-while fish peddler to return to rigid training today.

Levinsky has only ten days in which to get himself in condition for his return match with Jimmy Slattery at the Chicago Stadium, Jan. 14. Less than two weeks is a short time for a boxer to get into good condition for an important fight and especially it is difficult in Levinsky's case, for the King takes on weight when he is inactive.

Slattery, who has not fought since he lost to the King early in November, but who has maintained a steady program of gym attendance, is expected to arrive here next week.

Cricket Team Scores 51[illegible] Runs to Set New Rec[illegible]

CAPE TOWN, South Africa, Ja[illegible]—(AP)—The largest number of [illegible] ever scored by a South African [illegible] team in a test match—51[illegible]—chalked up today by the Cape T[illegible] team with eight wickets in their [illegible] against England. When their [illegible] had reached that total they declared their innings closed. The previous record total was 506, scored in a [illegible] match with Australia in 1910.

Here's a New Year treat!
A feast for the eye—
A feast for the pocketbook—
Rogers Peet Winter Overcoats of surpassing beauty and quality in a Sale that saves you $10, $15, $[illegible] or more!

Were $65 to $85—
$50 now!
Were $45 to $60—
$35 now!

Rogers Peet suits, too! [illegible] are $10, $15 or $20 in your [illegible]
$35 to $65 now!

ROGERS PEET CLOTHING
Hats-Shoes-Furnishings
ANDERSON & BROTHERS
Michigan Blvd. at Washington

The $160 Sack Suit is now $135
A wardrobe replenished is a wardrobe renewed
HENRY HEPPNER & CO.
Tailors
310 S. Michigan Avenue, Chicago

BROKERS' LOANS ADVANCE; FIRST FOR 14 WEEKS

Hailed as a Sign of Liquidation End.

BY O. A. MATHER.

The first increase in brokers' loans in fourteen weeks was reported by the federal reserve board yesterday. It was an expansion of only $7,000,000 but Wall and La Salle streets hailed it as additional evidence that liquidation in the securities markets at least had about run its course.

The reserve board's report covered the week ended last Wednesday and therefore does not reflect the influence of the upturn in stock market prices yesterday. It was the more cheerful because the small increase in brokers' loans showed that the buying of stocks in the last week of the year was largely for cash by investors. The small increase, moreover, leaves the current total of $1,926,000,000 nearly $1,100,000,000 below the figure of four weeks ago and also $1,498,000,000 under a year ago.

The detail of the statement shows that interior banks withdrew $59,000,000 from the New York call money market, probably in preparation for their year-end statements. But such withdrawals were exactly offset by an increase in loans by New York banks for their own account. Non-banking leaders, including corporations, drew down $7,000,000.

Cheap Money Policy.

While the usual year end demand for credit for commercial purposes has subsided, the federal reserve authorities are maintaining their policy of cheap money in full force. This is shown in the weekly statement of the reserve system. The member banks reduced their borrowings from the reserve banks by $196,951,000, bringing the total down to $251,398,000. But this decline in the credit supply was practically offset by the reserve banks' purchasing $104,007,000 of bankers' acceptances and $87,000,000 in government securities.

The holiday demand for currency also receded, as evidenced by a decline of $58,259,000 in federal reserve note circulation. Deposits expanded $80,184,000. Gold and total reserves increased $19,152,000 and $43,951,000 respectively. The ratio of reserves to liabilities rose to 73.7 per cent, compared with 73 per cent last week.

The statement of the New York reserve bank showed a decline of $79,588,000 in member bank borrowings, which now total $61,898,000. But this was more than offset by the reserve bank's buying $59,476,000 of bankers' acceptances and $50,781,000 of government securities. Deposits expanded $65,669,000. Reserves increased $24,345,000, but the reserve ratio eased to 71.6 per cent, compared with 72.4 per cent a week ago.

Chicago Statement.

The Chicago reserve bank made no change yesterday in its 3½ per cent rediscount rate. Its report showed a decline of $8,870,000 in member bank borrowings, bringing them to $22,884,000. But the reserve bank bought $30,775,000 of bankers' acceptances and $6,968,000 of government securities. Deposits expanded $16,824,000. Reserves increased $5,041,000, but the reserve ratio ragged to 74.4 per cent, compared with 75.6 per cent a week ago.

Additional Chicago banks reported their earnings for 1930 yesterday. The National Bank of the Republic and subsidiaries had net earnings of $2,729,166, equivalent to 25.56 per cent on average capital stock and to 14.05 per cent on average invested capital. Net earnings in 1929 were $3,775,072, equivalent to 45.50 per cent on capital stock and 22.75 per cent on invested capital.

Harris Trust Reports.

The Harris Trust and Savings bank reported net profit of $1,641,187, equivalent to 12.26 per cent on invested capital, while net profit for 1929 was $1,630,154, or 13.51 per cent on invested capital. The Northern Trust company reported net earnings of $745,615, equivalent to 30.23 per cent on capital stock and 7.12 per cent on invested capital, compared with $860,345, or 42.91 per cent on capital stock and 10.11 per cent on invested capital in 1929.

Net profit of the Chicago Title and Trust company amounted to $3,186,529, equivalent to $26.55 a share on the stock and 8.6 per cent on average capital employed. This compares with earnings of $4,263,283, or $35.52 a share, and 12 per cent on average capital in 1929.

Lisman Dissolves Firm, Sells Seat on Exchange

F. J. Lisman, prominent New York banker and traction and railroad specialist, has sold his New York Stock Exchange seat. The seat and the business of the firm of F. J. Lisman & Co. are being taken over by Morrison & Townsend. J. B. Miley, resident partner of Morrison & Townsend here, said that the seat had been purchased for $200,000. Mr. Lisman bought his membership 25 years ago for about $20,000. Mr. Lisman, while not associated with any firm, will continue his activities in connection committees, directorates, and railroad work in which he is interested.

Arrange Stock Exchange Seat Sale for $189,000

[Chicago Tribune Press Service.]

New York, Jan. 2.—Arrangements have been made for the first sale of a membership in the New York Stock exchange this year. The price being $189,000, an increase of $3,000 from the final and lowest sale for 1930, announced on Wednesday.

HOW STOCKS PERFORMED

	Yesterday.	Wednesday.
Number of advances	489	511
Number of declines	102	165
Number of stocks unchanged	88	111
Total stocks traded in	679	787

Automobile Output Continued Downward Toward the End of the Year in Contrast with Usual Seasonal Upturn

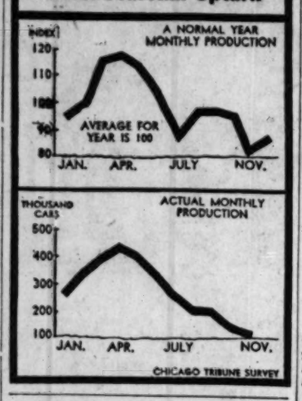

BIG COMPANIES BOOST WHOLESALE PRICE OF GASOLINE IN THE EAST

New York, Jan. 2.—(AP)—The Standard Oil Company of New Jersey, effective immediately, has advanced the price of United States motor gasoline in tank car lots to 7c a gallon, f. o. b. Atlantic seaboard. This is an advance of ½c at Bayonne, N. J., and ¼c at Baltimore.

The Texas company has met this advance and also has met the advance of ½c of the Sinclair Consolidated Oil corporation throughout New England posted earlier in the week.

The Warner Quinlan company also has increased the price of United States motor gasoline in tank car lots to 7c, f. o. b. Bayonne, N. J.

The rise is the first important upturn in wholesale gasoline quotations since early last April. From that month prices have sagged almost steadily, with the exception of a brief period of steadiness in September.

Relief Plan Fails.

Tulsa, Okla., Jan. 2.—(AP)—Small independent oil operators of Kansas and Oklahoma looking to the big fellows of the industry for assistance in marketing their product received a setback today in the reported decision of the Prairie Oil and Gas company not to accept a relief plan worked out by a committee here. Despite failure of the negotiations, leaders of the industry expressed hope of an ultimate solution of the problem created by the Prairie's withdrawal Jan. 1 as the chief purchaser of the output of some 30,000 small wells.

The new Stanolind Oil and Gas company, subsidiary of Standard Oil Company of Indiana, began operations yesterday with headquarters at Tulsa, Okla., and district offices throughout the Midcontinent and Texas fields, succeeding the Dixie Oil company, the McMan Oil and Gas company, and the Midwest Exploration company in part of its territory.

What 40 Stocks Did

ADVANCES.

Air Reduction	4⅝	Int Tel & Tel	1⅝
Allied Chem	1⅝	Loews Inc	2
Am Can	3⅝	Mont Ward	1½
Am Foreign Pw.	2	Nash Motors	3¼
Am Tel & Tel	1⅝	N Y Cent	3
Anaconda	2	N Y N H & H	4⅛
Atchison	3⅝	North Am	3⅝
Balt & Ohio	2¾	North Pac	2½
Beth Steel	2⅝	Penn R R	2
Case J I	4⅝	Public Serv N J.	2⅝
Chrysler Mot	2⅝	Radio Corp	1½
Coca-Cola	1½	Sears-Roebuck	2⅝
Cons Gas	2	Std Gas & El	2½
Du Pont de N	3½	Std Oil N J	1⅝
Eastman Kodak	4½	Union Carbide	2¼
Elec Pw & Lt	3	Union Pac	8
Gen Elec	1⅝	U S Steel	2½
Gen Motors	2	Westinghouse E	1¼

DECLINES.

Am Pw & Lt	1⅝	Detroit-Edison	7¼
Crucible Steel	4⅝	Real Silk Hose	1½

U. S. TREASURY STATEMENT

WASHINGTON, D. C., Jan. 2.—The following is a statement of the condition of the United States treasury on Dec. 30:

Income to date this year	$1,847,056,600
Income to date last year	2,067,576,709
Decrease	$ 220,520,109
Income over outgo this yr	58,807,883
Income over outgo last yr	91,260,313
Decrease	$ 32,652,430
Balance general fund today	312,759,386.10
Balance previous day	317,370,186.80
Decrease	$ 4,610,800.70

We Regret to Announce That

MR. JAMES A. CAVANEY

Retired as a GENERAL PARTNER in Our Firm

Effective December 31, 1930

We Take Pleasure in Announcing That

MR. L. Z. MORRIS STRAUSS

and

MR. LEON COHEN

Who Have Been Associated With

MESSRS. A. G. BECKER & COMPANY
NEW YORK CITY

Have Been Admitted to Partnership in Our Firm

Effective January 2, 1931

FAROLL BROTHERS

Members New York Stock Exchange and Other Principal Exchanges

50 Broadway, NEW YORK CITY
Board of Trade Building, CHICAGO, ILLINOIS

MARKET GIVES INFANT YEAR A WARM WELCOME

Stocks Spurt Higher in Wide Rally.

YESTERDAY'S AVERAGES

	High.	Low.	Last.	Net chge.
25 railroads	82.95	80.08	82.77	+2.39
25 industrials	216.38	205.43	216.14	+6.91
50 stocks	149.66	142.75	149.45	+4.65
50 stocks yr. ago	207.48	204.16	206.11	

BY FRED HARVEY.

[Chicago Tribune Press Service.]

New York, Jan. 2.—Young 1931 got a rousing welcome on the stock exchange today. Everybody turned bullish for the occasion and prices were pegged up 1 to 5 points or more all over the board.

Railroad and motor shares were favored groups, but no section was overlooked in the buying. Various issues and one or two groups which had been overlooked for months showed signs of rejuvenation as befitting the occasion.

The news was somewhat more encouraging than it has been, including evidence of some picking up of industrial activity in many directions now that the year-end period of inventory slackening has passed and generally improved conditions in the credit field.

Bank Rate Cuts.

Following Wednesday's reduction of the bank rate at Boston similar action was taken by the Bank of France, with the rate of that institution now on a parity with the 2 per cent rate put into effect here last week. Here the call rate was dropped first to 2 per cent and then to 1½ per cent, following a renewal at 3 with funds to be had at outside sources as low as 1¼ per cent. Altogether the party was a grand success.

While their gains were not so sharp as those in some other department the improvement of the motor shares probably attracted as much attention as any other feature of the market.

The annual New York motor show will get under way tomorrow, to be followed soon by other yearly exhibitions. The motor trade has usually been able to get a good line on its prospects from attendance at these shows and the volume of orders taken, and until developments to the contrary are forthcoming the street prefers to play on the sunny side of the situation. Thus the opening of the show is nearly always preceded by a little bullish display in the motor shares and this year was no exception.

General Motors Up 2.

General Motors was whirled up some 2 points, which is one of the biggest gains it has registered in many a discouraging week. Nash was boosted 3¼, Hudson 2, Studebaker 2⅜, and Chrysler 1⅝ points. Auburn rose 4 points on a brisk buying movement.

Rail shares were helped by the progress being made in the negotiations for completion of the eastern merger project. New Haven jumped nearly 5 points, while New York Central advanced 3, and Atchison 3¾. Baltimore and Ohio, Illinois Central, Lackawanna, and Atlantic Coast Line were other strong spots in this division.

Oils were aided by advances in gasoline prices, Standard of New Jersey rising nearly 2 points and Standard of New York increasing its appraised value by half as much. Houston, Sinclair, and the rest moved up in the wake of the leaders.

As usual there were a few soft spots to the market. Crucible Steel was one of them, receding more than 4 points against the general trend. Detroit Edison was another. It gave up a good 7 points of the sensational gain it ran up in the trading earlier in the week. Chemical shares were under considerable pressure during the forenoon, Allied Chemical being forced down some 5 points, but they later rallied in fine shape.

While loath to jump at conclusions on the face of one day's good showing Wall street is looking for a period of quiet and much needed respite now from the heavy selling pressure which has borne the market down and down for so many weeks.

NAT. BISCUIT AND WHEATSWORTH MAY COMBINE

[Chicago Tribune Press Service.]

New York, Jan. 2.—National Biscuit company and Wheatsworth, Inc., have come to terms in negotiations for the purchase of the latter by National Biscuit. An official announcement will be made soon.

National Biscuit will acquire the assets of the smaller company for 70,000 shares of stock, it was learned today. The plan contemplates the dissolution of Wheatsworth, Inc., and the distribution of the 70,000 shares of Biscuit to the holders of the 121,000 shares of Wheatsworth common in the proportion of 70-121 of a share of Biscuit for each share of Wheatsworth.

National Biscuit also will assume all obligations in connection with the small outstanding issue of 7 per cent cumulative preferred stock of Wheatsworth.

SUMMARY OF THE DAY'S MARKETS

CHICAGO.

STOCKS—Strong. U. S. Gypsum up 2 points.

WHEAT—Strong. July up 3c; close 65¾@65⅝c; March up ⅝c at 79⅝c; May, ½c higher, 81@81⅛c.

CORN—Firm. Turns strong with advance of 4c from low; net gains 3⅜@3½c; March, 69⅝@69¾c; May, 71⅛@71⅝c; July, 72⅜@72⅝c.

NEW YORK.

COTTON — Higher. Up sharply at close. Net gains of 19@29 points on futures in Chicago; other markets 18@23 points. Spots in New Orleans up 20 points, 9.70c; New York up 15 points, 10.15c; Galveston and Houston, 9.90c.

STOCKS—Higher. Call money, 3@1½ per cent. Volume, 2,031,350 shares. Brokers' loans increase $7,000,000. Atchison advances 3¾ points.

WALKER SAYS ACTIONS SHOULD REPLACE WORDS

New York, Jan. 2.—(AP)—The turn of a new year is an appropriate time "for actions to displace words, and faith to be supported by deeds," in the opinion of Elisha Walker, chairman of Transamerica corporation.

In a year end statement Mr. Walker said: "Recovering from recently prevailing subnormal conditions will be hastened, in my opinion, by what business men do rather than what they say.

"If the business men of America will apply themselves with renewed energy to the task of achieving prosperity, rather than awaiting its happening, I have not the slightest doubt of what the outcome will be."

EASY MONEY, DEMAND FOR REINVESTMENT BUOYS UP BOND MART

New York, Jan. 2.—(AP)—Buying, encouraged by the easy trend of money rates and reinvestment demand, fused new life into the bond market on the first business session of the new year.

Today's advance was featured by another rally in railroad obligations. Advances of 1 and 2 points were common.

There were a few large advances among utilities and industrials. Federal Light and Traction 1st 6s advanced 7, International Telephone debenture 5s, 2¾, and Postal Telegraph 5s, 6.

There was a good inquiry for European governments.

CONFIDENCE IN EXISTING PRICES NEEDED: ERSKINE

New York, Jan. 2.—A. R. Erskine, president of the Studebaker corporation, believes that the country needs leadership which will establish confidence in existing prices.

In a telegram today to S. A. Miles, general manager of the 1931 New York auto show, Mr. Erskine, who also is a member of the show committee of the National Automobile Chamber of Commerce, said that whenever consumers and investors have convincing evidence that prices have reached bottom, increased buying will begin and the machinery of production, distribution and employment will function in a more normal manner.

★ ★

Throughout the business cycle certain principles endure

The Northern Trust Company is the only loop bank whose entire structure is devoted exclusively to its own banking, investment and trust activities. Six spacious floors and two lower levels house an organization keyed to individualized, personal banking, bond, trust, savings and vault service

THROUGH MANY PHASES of the business cycle, The Northern Trust Company has held to a sound and unchanging concept of banking and trusteeship.

As at every period in its forty years, its organization is conducive to close personal contact between customer and banker.

As always, its strength is the strength of conservative banking.

Many, searching out this conservative bank, have brought here their banking, investment and trust affairs.

They have found, first of all, a stability that is the foundation of good banking practice.

And secondly, they have discovered throughout the departments of the institution, a facility in caring quickly and quietly for all the things they wish to be done.

BANKING DEPARTMENT Second Floor

As a personal or commercial checking customer in the Banking Department you will find a service that is exceptionally complete and resultful. The department is compactly organized to encourage close relationship between customer and bank executives. Officers are readily accessible. They take pains to know your business and its problems. They have the time and the power to do for you all the services that sound banking practice makes possible.

FOREIGN DEPARTMENT Second Floor

In the comfortable quarters of this department, customers may obtain intelligent assistance in caring for interests that involve foreign credit or world information, and secure helpful suggestions in planning foreign travel. Here personal and commercial letters of credit and travelers' cheques are sold; imports and exports financed; foreign collections made; foreign specie bought and sold; foreign trade and credit information supplied.

SAVINGS DEPARTMENT Ground Floor

Conveniently located on the street level floor, the Savings Department offers a friendly and helpful service which includes several interesting and unusual features. One is the "Livable Minimum Plan" and the "Opportunity Savings Account" that is the outcome of the plan. Another is the Christmas Savings Plan. An officer of the Savings Department will be glad to discuss these, and other matters of budget and the accumulation of funds, with you.

TRUST DEPARTMENT Third Floor

You will find in the Trust Department an environment suited to the intimate nature of its business—a quiet, homelike atmosphere that is part of the tradition of The Northern Trust Company. Here an experienced trust officer will be happy to talk over with you your property affairs. Here, if you so desire, will be prepared an individualized Northern Trust Plan designed to offer you substantial economies in the transfer of your estate. At your command, in this department, is the rich trust experience of more than four decades—an experience covering every phase of probate procedure, every type of trust agreement, whether it be a trust under a will, a living trust, agency or custodianship.

BOND DEPARTMENT Ground Floor

Quickly accessible, just off the lobby floor, is the Bond Department. It deals in government and high grade municipal, public utility, railroad, industrial and foreign bonds. Here investors' needs are analyzed and sound securities recommended to meet each customer's individual requirements.

VAULT DEPARTMENT Lower Level A

The thoroughly modern vault facilities of The Northern Trust Safe Deposit Company are carefully organized for the convenience and comfort of customers. Well appointed conference rooms and individual coupon rooms are readily accessible. Trunk storage vaults for bulky valuables are available at most reasonable rentals.

Your business is invited

THE NORTHERN TRUST COMPANY

More than 40 years in the service of Chicago

THE DIRECTORS OF THE NORTHERN TRUST COMPANY ARE:

A. WATSON ARMOUR, *Director, Armour & Company*
SEWELL L. AVERY, *President, U. S. Gypsum Company*
ALBERT B. DICK, JR., *Vice-President, A. B. Dick Company*
DE FOREST HULBURD, *President, Elgin National Watch Company*
JOHN T. PIRIE, *Carson, Pirie, Scott & Company*
EDWARD L. RYERSON, JR., *President, Joseph T. Ryerson & Son, Inc.*
MARTIN A. RYERSON
WALTER BYRON SMITH
JOHN STUART, *President, The Quaker Oats Company*
EZRA J. WARNER, *President, Sprague, Warner & Company*
SOLOMON A. SMITH, *President, The Northern Trust Company*

NORTHWEST CORNER LA SALLE & MONROE STREETS

★ ★

CHICAGO STOCKS START NEW YEAR WITH AN UPTURN

Strength in N. Y. Market Sign for Advance.

BY THOMAS FURLONG.

Traders on the Chicago exchange watched the big board tape yesterday for their cue on how to begin the year. It was a little late in coming, but before the day was out stocks were marshalled into bullish formation and higher prices resulted generally throughout the list.

Up to noon the market here had given a good example of loafing. It was plainly waiting for orders. When the New York tape began to record unmistakable evidence of strength it was the signal for a general bidding up of prices here.

Lead Movement.

Motor and accessory shares, utilities and a group of miscellaneous issues furnished the leadership in the forward movement. Those issues which benefited from the last minute marking up process of Wednesday were well in the background. The majority of them were not traded in. Buyers shied at the ask prices and the best bids were well under previous closing quotations. Two of the issues which had experienced sharp gains, Allied Products and Electrical Household, were traded in at moderately lower prices.

Cities Strong Spots.

Conspicuous strong spots included Borg Warner, Bendix, Insull Utility, Middle West and U. S. Gypsum, Creditable improvement was made also by Majestic, Morgan Litograph and Lynch corporation. In the bond group strength was shown by Insull 6s and Chicago Railway 5s. The par value of the Insull issues traded in was $32,000.

Total stock sale amounted to only 134,000 shares. The trading pace had been extremely slow in the early dealings, but increased somewhat as the market swung up. The increase in activity on the upturn was interpreted as showing a favorable technical position

Difficult to Judge.

The extent of the January reinvestment was difficult to judge. Certainly early in the day the market gave no convincing evidence that any such buying was going on in the common shares. The number of preferred stocks traded in, however, indicated that some reinvesting was taking place in those securities. Volume in these issues was light, however. Standard Public Service A stock, on transacations involving only 150 shares, was marked up 3 points to 9.

Announcement of the acquisition of the Hobart Light and Power company, which operates in Hobart, Ind., was made yesterday by officials of the Midland United company. Lycoming Manufacturing company, Auburn subsidiary, reports the receipt of orders worth $100,000 for engines for immediate delivery.

MANIPULATION OF BANK OF U. S. FUNDS IS TOLD

[Chicago Tribune Press Service.]

New York, Jan. 2.—Saul Singer, executive vice president of the closed Bank of the United States, related on the witness stand today the details of complicated financial transactions by which the subsidiary companies of that institution received large amounts of the bank's money in ways that did not show on the records of the bank itself.

Mr. Singer was the only witness at the opening session of a bankruptcy hearing before Referee Robert P. Stephenson into the affairs of the bankrupt subsidiaries.

An illustration of how bank directors and officers, who also controlled the affiliated companies, did business was given by Mr Singer in his explanation of the repayment to the bank of $8,000,000 jointly owned it by Bankus corporation and City Financial corporation.

Bankus corporation and City Financial had on the books as assets real estate equities totaling $4,000,000. They had these properties appraised in December, 1929, two months after the market collapse. The appraisal resulted in a report valuing the properties at $8,000,000. Bankus and City Financial then sold their equities to others of the fifty-two affiliated corporations for $8,000,000. These other subsidiaries borrowed the money from the Bank of the United States to make the payments to City Financial and Bankus.

Bankus then took the $8,000,000 and paid its debt to the Bank of the United States.

Illinois Central Railroad Gets $950,721 Tax Refund

Washington, D. C., Jan. 2.—(AP)—The bureau of internal revenue today reported over assessment of $950,721 in favor of the Illinois Central railroad covering the period of 1918 to 1922. The bureau will refund $488,427 while $358,293 will be credited with the balance of $74,000 withheld for adjustment. A tax refund and credit of $2,568,000 to the F. W. Woolworth company was also announced. The Woolworth company was refunded $492,886 of the amount involved, credit on tax accounts for $1,597,609 was given and the remainder, as yet unpaid, was abated.

ON FOREIGN BOURSES.

PARIS, Jan. 2.—(AP)—The weekly statement of the Bank of France shows the following changes in francs: Gold increased 284,000,000; sight balances abroad increased 108,000,000; bills discounted at home increased 1,161,000,000; bills bought abroad decreased 24,000,000; advances decreased 29,000,000; circulation increased 1,067,000,000; current accounts increased 610,000,000. Rate of discount 2 per cent.

LONDON, Jan. 2.—(AP)—The weekly statement of the Bank of England shows the following changes, in pounds: Total reserve increased 10,325,000; circulation decreased 10,875,000; bullion decreased 550,000; other securities increased 35,436,000; public deposits decreased 3,704,000; other deposits increased 78,703,000; notes reserve increased 10,200,000; government securities increased 29,285,000. The proportion of the bank's reserve to liability is 22.53 per cent, compared with 29.08 per cent a week ago. Rate of discount, 3 per cent.

SECOND NATIONAL INVESTORS.

Second National Investors corporation show total net assets, based on the market value of investments, on Dec. 31, of $7,948,720, equal to $79.49 a share on the 5 per cent cumulative preferred, against $10.279,910, or $102.80 a share, on Dec. 31, 1929.

NEW · YORK · CURB · TRANSACTIONS

STOCKS.

Friday, Jan. 2, 1931.

Shares sold today 444,600
Year ago 554,400

Total sales 1931 to date..... 444,600
Total sales 1930..... 1,335,300

Stocks.	Sales.	High.	Low.	Close.	Net chge.
A					
Acetol Prod...	200	4⅜	4⅜	4⅜—	⅛
Affiliated Prod	400	12	11¾	11¾+	⅛
Air Investors..	200	⅜	⅜	⅜	....
All Am Gen C.	200	9¼	9¼	9¼—	⅛
Alum Co Am..	825	154½	146½	154½+	8½
Alum Ltd.....	100	60	59½	60 +	2½
Am Austin Car	400	1¼	1	1¼—	⅛
Am Capital B	300	5	5	5	....
Am Cit P&Lt B.	800	6¼	5⅝	6⅛+	⅛
Am Com Pw A	6,100	11⅞	11⅝	11⅞—	⅛
Am Cyan B...	5,700	9⅜	7⅝	9⅜ +	2
Am Equities..	500	4⅜	4½	4½—	⅛
Am Inv B.....	200	4⅜	4⅜	4⅜—	⅛
Do war.....	100	1⅝	1½	1⅝+	⅛
Am FgnPow w.	6,700	17	14½	17 +	2½
Am Founders..	1,400	4	3½	4 +	⅜
Am Gas & El	7,100	94	87½	94 —	7
Am Lt & Trac	200	43	43	43 +	1
Am Maracaibo	200	⅝	⅝	⅝	....
Am Natl Gas..	600	3⅞	3⅜	3⅜+	⅛
Am Pneumatic	100	1½	1½	1½—	⅛
Am Superpow.	31,700	11	9⅝	10⅛+	⅝
AUt&Gen B ct	2,300	4	3⅝	4 +	⅛
Anch P Fence	100	3⅝	3⅝	3⅝—	⅛
AngloChCNitra	200	8	7⅞	8 —	⅛
Appala Gas....	800	6¼	5	6¼ —	⅛
Arctic Tube..	100	6	6	6 +	⅛
Ark Natl Gas.	400	5⅝	5⅛	5⅝+	⅛
Do A	5,200	5⅝	5¼	5⅝+	⅛
Arundel Corp.	100	38	38	38 +	1
Asso Gas & El	200	16⅝	15	16⅛+	⅜
Do	7,100	17⅛	16	17 +	⅝
Do deb rts..	1,200	1⅞	1⅛	1⅛—	⅛
Do allot ctf	100	68½	67½	68½	
As El Ind Ltd	100	4⅜	4⅜	4⅜+	⅛
Asso Tel Util.	100	22	22	22 +	1
Atlas Util.....	800	4⅜	4¼	4⅜—	⅛
Atl Frnit&Stor	200	⅛	⅛	⅛+	⅛
AutoVotM vtc.	300	9	8¾	9 +	⅛
Avia Corp Am	200	18½	18¼	18¼+	⅛
Aviation Sec..	200	11	10¼	10¼—	2¼
B					
Blue Ridge Co	1,400	3⅝	3½	3½+	⅛
Do cvt pfd..	100	30⅜	30⅜	30⅜—	⅛
Braz Trac&Lgt..	800	21⅝	21	21⅜+	⅝
*Brit Am Oil..	1,700	16⅛	15	15½—	4⅜
Bri Am Tob B	100	24¼	24¼	24¼	
Brit Celanese..	1,600	1⅛	1⅛	1⅛	
BNia&EPw pf.	700	25⅝	25⅝	25⅝+	⅛
Bunk Hill&Sul	200	46	45½	46 —	2
Burma Corp L	100	2¼	2¼	2¼+	⅛
Butler Bros...	200	5½	5½	5½+	⅛
BwanaKub Cop	200	1⅜	1⅜	1⅜+	⅛
C					
Cable&Wire A	500	⅞	⅞	⅞	
Do B	300	⅝	⅝	⅝	
Do pfd	200	3½	3¼	3½+	⅛
C A P Co	100	¼	¼	¼—	⅛
Can Marc Wir	3,200	2⅜	1⅞	2¼+	⅛
Carnegie Mils.	100	2½	2½	2½	
Celluloid Co...	200	8	7¾	8 +	2½
Centrifug Pipe	500	5⅜	5⅜	5⅜—	⅛
Cent St Elec..	2,500	9⅝	9	9⅝+	⅛
Cent Pub Ser A	2,000	15⅞	14⅝	15⅞+	⅛
Chat Ph Allied	700	14¼	13⅞	14¼+	⅝
Chain Str Dev	500	1½	1	1 —	⅛
Cities Serv....	15,000	16	15	16 +	⅛
Columbia Syn.	300	⅞	⅞	⅞+	⅛
Colt Pat Fire.	200	19	19	19 —	⅛
Columb Oil&G.	600	5¼	5	5¼+	⅛
Com&Sou w..	8,700	1⅜	1⅜	1⅜+	⅛
Cmwlth Edison	70	223½	221	223¼+	4
Do rights.....	1,600	12	11½	12	
Com Wtr Ser..	800	8¼	8	8¼+	⅛
Cons Cop Min	400	3	2¾	3 +	⅛
Cons Dairy Pr	400	4	4	4 —	⅛
CGas&El Balt.	500	90	90	90 —	5
C Gas Util A	500	14⅜	14¼	14⅜+	⅛
Con Lndry Cor	2,400	10¼	10	10¼—	⅛
Cons Rei Stre..	400	3	3	3 —	⅛
Cons Royalty..	400	2¼	2¼	2¼	
Cont Sh cv pf	100	42	42	42 +	1
Cop Bessemi pf	200	34	34	34 +	4
Copper Range.	100	6¼	6¼	6¼	
Cord Corp ...	900	6⅛	5⅞	6⅛+	⅛
Corp Sec Shs..	600	15	14⅝	15 +	⅜
Corron & Reyn	300	4	4	4 —	1¼
Do pfd A....	200	51¼	43	51⅛+	1⅞
Cosden Oil....	100	2⅜	2⅜	2⅜—	⅛
Creole Synd...	2,900	3¼	3⅛	3⅛+	⅛
Crocker & Wh.	200	7¾	7¾	8 +	⅛
Cr Cork Int A	100	7¼	7¼	7¼+	⅜
Curtis Aero ct	100	1	1	1	
Curtis Wr Fly	100	2	2	2	
Curtis Wri w.	1,000	½	½	½	
D					
Dayton Air....	100	2¼	2⅛	2¼+	⅛
*Davenp Hoss.	200	13	12⅝	13 +	1⅜
Deere & Co...	1,200	42	36½	42 +	6
DeVoe&Rayn A	200	1⅝	1⅝	1⅝—	⅛
Det Aircraft..	600	1⅜	1⅜	1⅜	
Dresser Mfg..	700	31	30	30 —	⅛
Do B	100	21⅜	21⅜	21⅜+	1⅜
Driver Harris.	100	24¼	24¼	24¼+	3¼
Dubilier Cond	100	3⅝	3⅝	3⅝+	1
Duke Power..	200	118	118	125 +12	
Durant Motors	400	1⅜	1¼	1⅜+	⅛
E					
East S P B..	400	15	14	15 —	⅛
East Util A...	500	2⅜	2⅜	2⅜+	⅛
Easler Elec....	400	4⅜	4¼	4⅜—	⅛
El Bond & S.	47,900	43⅜	40⅜	43⅜+	2
Do pfd.....	200	103½	103¼	103¼	
El Pow Assn..	200	13	13	13 +	⅜
El Pow Corp..	1,300	12⅞	12	12⅜+	1⅛
El P & L...	300	21¼	20	21¼+	⅜
El Shareholder	200	9	9	9	
Empire Corp..	200	1⅜	1⅜	1⅜+	⅛
EG&F 8% pfd	200	86	85½	85½—	3⅜
Empire Steel..	200	3⅜	3⅜	3⅜+	1½
Euro E A rts	200	1⅜	1¼	1⅜—	⅛
F					
Fabrics Finish	1,100	⅛	⅛	⅛	
Fajardo Sug..	20	30½	30	30½+	2½
Flat Corp.....	100	10⅞	10⅞	10⅞+	⅛
Ford M C A..	500	22¾	21⅞	22⅜+	1⅜
Do B.....	350	27	25	26½+	2
Ford Mot Ltd	2,000	15⅜	14⅞	15⅜+	1
Foremost D P	100	1	1	1 +	⅛
Fox Thea A..	800	4⅜	4¼	4⅜+	⅛
G					
Gen Aviation..	500	6¼	6	6¼+	⅜
Gen Bak Corp	4,300	1	1	1	
Do pfd.....	200	27½	26½	27½+	1½
GG&E6%cpfB	200	56½	50½	56⅜+	5⅜
Gen Ldy M n	200	⅛	⅛	⅛	
Gen T E c pfd	1,300	24⅝	23	24	
Gen Pet Corp.	400	29½	29¼	29½	
Ga Pow pfd..	100	96	96	96	
Golden C M..	200	⅜	⅜	⅜—	⅛
Goldman S T.	7,100	6¼	5¾	5⅞+	⅛
Gotham Knit..	600	½	½	½+	⅛
Graymur Corp	100	24	24	24	
Grocery S P I	500	4½	3¾	4⅛+	1¼
G&EP 1st pfd	20	118	118	118 —	⅛
Do new.....	60	174⅜	167½	167½+	2½
Gulf Oil Pa..	2,400	66	63⅜	66 +	⅜
H					
Hecla Min....	100	7¼	7¼	7⅜+	⅛
H W G & W.	7,800	7	6¾	7 +	1
Hollinger G M	100	6¼	6¼	6¼	
Hud B M & S	1,100	19½	19	19½+	⅜
Humble O & R	300	59½	57⅝	57⅝—	⅜
I					
Imp Oil Can..	1,400	17¼	17¼	17⅜—	1¼
Do pfd.....	200	17⅜	17⅜	17⅜—	1
Ind T I O A..	200	14¼	14	14⅜—	⅛
Do B.....	100	13⅜	13⅜	13⅜—	⅜
Insull Util....	400	29⅝	29½	29⅜	
Insur Sec.....	1,000	6⅝	6⅝	6⅝—	⅛
Interconn Pet.	700	⅛	⅛	⅛	
Inter H & I..	100	2¼	2¼	2¼	
Internat Pet..	1,200	15	14½	15 —	⅛
Inter Util B..	200	5⅝	5½	5⅝+	⅛
Inter S Equit	600	3⅛	3⅛	3⅛+	⅛
Irving Air C..	500	7¼	7	7¼+	1⅛
Ital Super...	1,000	3½	2¾	3½+	1¼
K					
Kirby Petrol..	400	⅝	⅝	⅝—	⅛
Kolster Brands	100	⅝	⅝	⅝—	⅛
Kress S H....	100	10	10	10	
L					
Lake Sup new	100	7	7	7	
Lef R Co pfd.	200	21⅜	21⅜	21⅜+	1½
Lehigh C Nav	200	25½	25½	25½+	1½
Lib M & Lib.	500	10¼	10	10¼—	⅜
Loews Inc....	100	3	3	3 —	⅛
Lone Star Gas	1,400	24½	24	24½+	⅛
M					
Mangel S pfd	100	30	30	30 +	5
Mavis Bot Co	1,000	⅝	½	½+	⅛
Mead J & Co..	100	77	77	77 +	6
Memphis N G	800	9⅛	8⅞	9⅛+	1
Metro C Str...	100	2	2	2 —	1
Mid W Util....	2,300	18⅝	17⅛	18⅝+	1⅝
Midl United ..	100	17⅛	17⅛	17⅛—	⅜
Miller Sons ..	100	14⅜	14⅜	14⅜	
Mo-Kas P Line	1,000	5⅝	5¼	5⅜+	⅛
Mount Prod ..	500	5	4⅜	5 +	⅜
N					
Nat Am Inc..	1,300	4⅜	4	4⅛+	⅛
Nat Avia	100	4¼	4¼	4¼	
Nat Banca Svc	100	2	2	2	
Nat Bond Shr.	200	28	28	28	
Nat Fam Str..	200	3½	3½	3½+	1
Nat Fuel&Gas.	200	21⅜	21⅜	21⅜+	⅛
Nat Investors.	2,300	5¼	4⅝	5¼+	⅜
Nat Mfr&Str..	100	6	6	6	
*Nat P Svc B	400	33	32	33 +	3
Nat S Tm Sec	800	15⅝	15½	15⅝+	⅛
Nat Sug Ref n	100	28½	28½	28½+	1⅜
Nat Trans	800	13	12¾	13 +	1
Nat Un Radio.	200	1⅜	1⅜	1⅜	
Neet Inc A....	100	11⅝	11⅝	11⅝	
New Bradford.	400	1⅛	1⅛	1⅛+	⅛
N Eng Pow pf	10	79½	79½	79½+	1½
Newmont Min.	1,000	46½	41⅞	46⅝+	3
Niag Shr M D	500	7⅜	7	7⅜—	⅛
NY Auction A	100	3	3	3	
NY Steam Cor	100	46⅝	46⅝	46⅝+	1⅝
Niag Hud Pw.	12,200	10½	9¼	10⅜+	1⅜
Do A war....	600	1⅜	1⅜	1⅜	
Do C war....	1,100	2¾	1¼	2¾+	1⅜
Niles B Pond..	100	19½	19½	19½+	1½
Ninnesing Min.	100	1	1	1	
Noranda Min..	5,100	15	14⅝	14⅝+	⅜
N Am Avia w	200	⅝	⅝	⅝—	⅛
Nordon Corp ..	300	⅝	⅝	⅝—	⅛
N Euro Oil....	2,500	⅝	⅝	⅝	
Nor St Pw pfd	50	101	101	101	
O					
Ohio Copper ..	100	¼	¼	¼	
Oil Stocks A..	400	4	3⅝	4	
Outboard B ..	100	2¼	2¼	2¼—	⅛
Over Sec	300	2¼	2¼	2¼—	⅛
P					
Pac G&E 1st p	100	28⅝	28⅝	28⅝+	⅝
Pac Pub Svc..	100	19⅝	19⅝	19⅝	
Pac W Oil.....	100	6⅝	6⅝	6⅝+	⅛
Pandem Oil	200	⅛	⅛	⅛	
Pantep O Ven	100	1½	1½	1½—	⅛
Pa Road Corp.	4,000	7¼	6¾	7⅛+	⅜
Pa Wat&Pw ..	100	61	61	61 +	3½
Pa-Mex Fuel..	100	13½	13½	13½—	⅜
Peo L&P A....	100	21⅝	21½	21½+	⅛
Pitney Bow n	500	6	5⅞	5⅞	
Plymouth O ..	300	17⅛	17	17⅛+	⅛
Prentice-Hall .	100	25	25	25	
Prince&White	1,300	1	⅞	1 +	⅛
Pruden Inv ..	300	8¼	8¼	8¼+	⅛
Pub U hol ww	2,000	6⅜	6	6⅛+	⅛
Do xw	1,300	5⅜	5	5⅜—	⅛

No. thous.	High.	Low.	Close.
55 Roch C P 5s '53.	60½	60	60½+ 1
5 StL G&C 6s '47.	42	42	42 ....
14 San A PS 6s '58.	94½	94	94½+ ⅝
1 Sax PW 5s '32 ..	90	90	90 ....
4 Saxet 6s A '45..	80	79¾	79¾— 2⅜
1 Servel 5s '48 new	63½	63½	63½ ....
16 Sh W&P 4½s'67A	93	92⅞	93 ....
35 do B 4½s '68	93½	93	93⅛+ ⅝
18 do C 5s '70	101	100½	101 ....
2 do 5½s '70	103½	103½	103½+ 1⅛
5 Shef SU 5½s '48.	100⅝	100⅝	100⅝+ ⅝
25 SEP&L 6s 2025w.	100⅝	100	100⅝+ ⅝
4 So Cal Ed 5s '44.	103	103	103 ....
17 do 5s '51	103½	103	103⅜+ ⅝
7 So Nat Gas 6s '44	74	72½	72½+ 1½
10 S W Dair 6½s '38	55	55	55 + 2
2 S W P&L 6s 101	101	101	
2 S W L&P 5s '57.	90¾	90¾	90¾+ ⅛
1 S W Nat G 6s '46	50	50	50 ....
1 Staley Mfg 6s '42	98	98	98 ....
23 Std P&L 6s '57.	95½	94¾	94¾— 1
9 Std G&E 6s '35..	99⅝	99⅝	99⅝+ ⅝
14 do 6s '51	99	98¼	99 + 1⅜
1 do 6s '66	98	98	98 ....
7 Sun Oil 5½s '39.	100¼	100¼	100¼+ ⅝
5 Swift Co 5s '40..	99½	99½	99½+ ⅜
3 do 5s '44 .....102⅝	102⅝	102⅜+ ⅛	
5 Tenn EP 5s '56.	99½	99½	99½ ....
7 Ter HEl 6½s A'52	73¾	73½	73¾— ⅛
42 Tex E S 5s '60...	96⅝	96	96⅝+ ⅝
15 Tex P&L 5s '56..	93½	93½	93½+ ⅛
3 AssoG&E 5½s '77	91	91	91 + 2
15 do 5½s '38.....	66	65	66 + 3½
25 do 5s '68.....	72½	72½	72½+ 1½
20 do 5s '50.....	69⅞	69	69⅞+ 1⅝
65 do 4½s '49.....	65⅞	63½	65⅜+ 3½
40 As Tel Ut 5½s '44	81¼	80	81¼+ 1½
25 BellTelCan 5s'55	103	102½	104 + 1⅝
5 Birm Gas 5s '59	96	96	96 + 1
5 CanNGrEq 7s '53	107	107	107 + ⅝
2 Cap Adm 5s '53	82½	82½	82½ ....
15 Caro P&L 5s '56	102¼	102	102 .... ⅛
15 Cat Tract 5s '35	96½	96¼	96½+ ⅛
1 Con St El 5s '48	59	59	59 + 2⅝
23 do 5½s '54.....	63	63	63 + 2
9 ConStHP 5½s '57	77	77	77 ....
15 ChiDisEl 4½s'70A	91½	91	91½+ ⅛
15 do 5½s '35 A....	99	99	99 ....
15 CigarStr 5½s '49	72¾	72	72¾+ ⅛
5 CinStCar 5½s'52A	86	86	86 ....
350 CitiesSer 5s '50..	75¼	72	75½+ 2⅝
10 do 5s '60.....	70½	70	70 — ⅛
5 Cit S Gas 5½s'42	80	80	80 — 1⅛
40 C S Pow 5½s '57	76	75	75½— ⅛
20 Com Ed 4½s '47.100⅜		100⅛	100⅜+ ⅛
5 do 4½s '60.....100		100	100 + ⅛
10 Cons Pw 4½s '58.101½		101½	101½— ⅛
25 Con G&E 5s '58	82¼	80½	82¼+ 1⅜
10 Crane Co 5s '40.100½		100¼	100¼— ⅛
15 CrucibleSt 5s '40	97½	96¾	97½+ 1
5 CudahyP 5½s '37	95	94¾	94¾ ....
15 do 5s '46.....101¼		101	101¼+ ⅛
13 DetInt&Bg 6½s '55	103	101	103½+ 1⅛
5 DixieGGas 6½s'87	83	83	83 ....
25 East Util 5s '54	57½	55⅜	57½+ ⅛
20 Ed El Ill 5s '33.101¾		101¼	101½+ ⅛
25 El Pw Lt 5s2030	84	83	84 + 1⅜
5 Emp G&R 5½s'42	77	77	77 — ⅜
25 EurEl 6½s xw'55.	67	67	67½+ ⅛
5 FedWat8 5½s '54	76½	76½	76½+ ⅛
1 Fire Tire 5s '42	85	85	85 + 1¼
2 Fla P&Lt 5s '54	83	83	83 ....
25 GWWE 6s B '44	92¾	91¼	92 ....
5 do 6s B '41.....	90	89	89 ....
3 GenRay 6s A	53	52	52 — 1
10 GenVend 6s '37..	14⅜	14⅜	14⅜ ....
5 Ga & Fla 6s '46	8	8	8 ....
10 Gillette 5s '40..	87⅜	87	87¼+ ⅜
35 Ga Power 5s '67.100¼		99⅜	100¼+ 1
2 Gr Trunk 6½s'36.106		106	106 ....
15 GulfOilPa 5s '47.102		101⅛	101½— ....
5 do 5s '37.....102		101¼	102 + ⅜
15 HygrFood 6s '49 50		48½	50 ....
2 IllP&L 5½s '57 86¾		86¾	86¾ ....
2 do 5½s '54.....	88¾	88½	88½— ⅛
15 IndplaP&L 5s '57.100¾		100¾	100¾+ ⅛
40 Insull Util 6s '40 84⅝		81⅝	84⅝+ 2⅜
25 IntPwSec 7s '57.. 90⅜		89⅜	90¾+ 1⅜
2 Int Pow 6s '40 50		50	50 ....
5 Int Sec 5s '47.. 68⅜		68⅜	68⅝— ⅜
5 Int Pw 5s '57.. 72¾		72¼	72¼ ....
15 JerCen 5s A '47.101¼		101¼	101¼+ ⅛
20 do 5s B '47.....100½		100	100½+ ⅛
2 Kop G&C 5s '47.100		100	100 + ⅛
10 do 5½s '50.....103⅜		103⅜	103⅜+ ⅝
5 LehPw 6sA 2026.101		100⅝	100⅝— ⅜
2 LibbyMcN 5s '42 90½		90½	90½ ....
5 LStarGas 5s '42 98¾		98¾	98¾+ ⅛
5 Lou P&L 5s '57 97¼		97¼	97⅜+ ⅛
5 MassGas 5½s '46.102		102	102 + ⅛
25 do 5s '45.....	98¼	98	98¼+ ⅛
15 Mid W Ut 5s '33 94		93	94 ....
15 do 5s '34.....	92½	92¼	92¾ ....
5 do 5s '35.....	92	92	92 ....
15 Miss P&L 5s '57 94¼		93½	94⅛+ 1⅛
10 MVRFI 6s'44xw. 96		96	96 ....
15 do 6s '44 ww....	97½	97½	97½+ 2⅛
15 Narragans 5s '57.102		101⅞	101⅞— ⅛
7 Nat Fd Pr 6s '44 76		76	76 ....
15 Nat P&L 6s 2026.100⅝		100½	100¾+ ....
40 do 5s B 2030....	89½	88¾	89⅜+ 1½
25 Nat P Ser 5s '78 67		66	67 + 3¾
25 NEng G&E 5s '48 92		89½	90 ....
20 do 5s '47.....	85½	85½	85½+ ⅛
15 do 5s '50.....	85½	83	85½+ 2⅜
15 NY P&L 4½s '67 95⅝		95¼	95⅝— ⅛
1 No Ind PS 5s '66.100		100	100 ....
23 do 4½s E '70....	90⅝	90¼	90⅝+ ⅛
2 do 5s D '67	99	99	99 — ⅛
2 N Oh P&L 5½s'A1	99½	98⅝	98⅝— ⅛
1 do T&L 5s '56..	93	93	93 ....
10 do 5½s B '50 103		103	103 ....
20 Oh Edis 5s '60..100⅝		99⅜	100⅝ ....
5 Okla G&E 5s '50.100¾		100¼	100¾+ ⅜
2 Pac G&E 4½s'57E 97⅜		97⅜	97⅜+ ⅛
2 do 5½s C '62 105		105	105 ....
21 do 4½s F '60 .. 97½		97½	97¾+ ⅛
79 Pac P&L 5s '55.. 96		95¼	96 + ⅛
9 Pac W Oil 6½s'43 75¼		74⅝	75¼ ....
24 Pa CP&L 4½s '77 94¼		92¾	94½+ 1⅛
1

NEW YORK STOCK TRANSACTIONS

Friday, Jan. 2, 1931.
Shares sold today 2,031,350
Year ago 2,072,350

Friday, Jan. 2, 1931.
Total sales 1931 to date........2,031,350
Total sales 1930 to date........5,005,970

[The figures in brackets after name of stock are the present dividend rate.]

Prev. 1930 High	Low	Div. yld. pct.	Bid	Asked	Description, div. rate, $—	Sales	High	Low	Close	Net chge.
					A					
86⅛	36	14.6	39	40	Abit P & P p [6]	200	41	41	41	+ 1⅝
....	....	....	....	....	Do pfd sellers ..	200	40	40	40	....
66	21	...	28	30	Abr & Strause	100	28⅝	28⅝	28⅝	+ 3¼
37⅝	14⅛	10.0	17	17¼	Adams Exps [1.60]	3,800	17⅝	16⅛	17⅛	+ ⅝
23⅝	2¼	...	3¼	3½	Adv Rumely	300	3⅛	3⅛	3⅛	+ 1
156⅝	87½	3.0	101	101¼	†Air Reduction [3]	6,400	101⅝	95⅛	101⅝	+ 4⅝
2⅛	¼	...	¼	⅜	Ajax Rubber	300	⅝	⅛	⅝	....
9¼	4½	5.7	7⅛	7¼	Alaska Jun [0.40]	6,000	7⅝	7	7⅝	....
35⅛	5⅝	...	8⅛	8¼	Alleg Corp	4,400	8¼	7⅝	8¼	+ 1¼
107⅛	36⅛	13.5	42	43	Do p w w [5.50]	900	42	39⅝	42	+ 2
99⅝	37⅛	13.5	42	43¼	Dup40%ww[5.50]	300	40⅛	39⅝	40⅛	+ 1⅝
343	170⅛	3.4	176½	177	Allied Chem [6]	13,100	177⅞	170⅛	176⅝	+ 1⅝
68	31⅛	9.1	34⅛	34⅝	Allis-Chalm [3]	1,400	34⅛	32⅛	34⅝	+ 1¼
31⅛	16⅛	11.3	18⅛	19	Amerada [2]	500	18⅛	17⅛	18⅛	+ 1⅛
10⅛	1⅝	...	2	2⅛	Am Ag Chem	300	2	1⅝	2	+ ⅜
21⅛	1½	...	1⅝	2½	Do ctf	400	2	1⅝	2	+ ⅜
41⅛	17⅛	...	19⅛	20	Do pfd	100	19	19	19	+ ⅜
23⅛	17⅛	...	18½	20	Do pfd ctf	300	19	17⅛	19	+ 1¼
54⅝	30	7.5	32	33½	Am Br Shoe [2.40]	200	33⅛	32	33⅛	+ ⅜
21⅛	6⅛	...	8⅛	9	Am Brown B Elec	800	8⅝	8⅛	8⅝	+ ⅜
84	38	14.9	48	50	Do pfd [7]	10	47	47	47	— 3
156½	104⅝	3.6	113⅝	113⅞	†Am Can [4]	70,800	113⅝	108⅛	113⅝	+ 3⅝
150⅝	140⅛	4.8	145	148	Do pfd [7]	100	147	147	147	— 1
82⅛	24⅛	22.2	28	30	Am Car & Fdry [6]	500	28⅛	27	28⅛	+ ⅝
22	15½	12.0	17	19¼	Am Colorty [2.40]	100	19⅛	19⅛	19⅛	— ⅛
51⅛	35	5.1	38⅛	39	†Am Chicle [2]	600	39⅛	38⅛	39	— ⅛
33	9	...	9⅝	10	Am Coml Alcohol	800	9⅝	9⅛	9⅝	+ ⅝
30⅛	8	9.1	10	11	Am Encaustic [1]	100	11	11	11	+ ⅝
59⅛	17	...	18	20	Am Europ Sec	400	20	19	20	+ 3
101⅝	25	...	30⅛	30⅝	Am Foreign Power	25,400	30⅝	26⅝	30⅛	+ 3⅛
100⅝	63⅛	10.1	67	74	Do 2d pfd [7]	100	69	69	69	+ 3⅛
33⅝	5½	24.8	8⅛	8½	Am Haw S S [2]	1,200	8⅛	7	8⅛	+ 1⅛
7	1⅛	...	1⅝	2	Am Hide & Leathr	100	1⅝	1⅝	1⅝	+ ⅝
34⅝	8½	...	8⅝	12	Do pfd	100	12	12	12	+ 3⅛
69⅝	46½	8.5	48⅝	49	Am Home P [4.20]	700	48⅝	47⅝	48⅝	+ ⅝
41⅝	24½	11.1	26⅛	27	†Am Ice [3]	200	27⅛	27	27	....
55⅝	16	9.8	20⅛	20⅝	††Am Int Corp [2]	4,000	20⅝	18⅛	20⅝	+ 1⅝
105	18⅛	9.7	21⅛	21⅝	Am Loco [2]	1,000	21⅛	20⅛	21⅝	+ ⅝
45	29⅝	4.5	31⅛	32⅛	†Am M & F [1.40]	2,300	32	31	32	+ 1⅛
14⅛	3	...	4⅝	5	Am Mach & Metals	1,400	5⅛	3⅛	5⅛	+ 1⅛
51½	13⅛	5.6	18	18⅞	A Metals [1]	500	18	17⅛	18	+ 1
95	20	28.0	23	25	Am Nat G p [7]	50	25	24⅝	25	+ 2
119⅝	36⅛	2.2	48⅛	49⅛	††Am P & L [1]	10,100	49	45	48⅛	— 1⅝
107	90	6.3	91	99	Do 6% pfd [6]	700	95⅛	94⅞	95⅛	+ ⅝
39⅝	15	6.3	16⅝	16¼	Am Rad & S S [1]	5,400	16⅛	15⅛	16⅛	+ ⅝
37	5⅝	...	6⅝	7⅝	Am Republic	100	7⅛	7⅛	7⅛	+ ⅝
100⅝	28	6.7	31⅛	32¼	Am Roll Mills [2]	1,900	31⅝	30	31⅝	+ 2⅝
67⅝	52½	8.8	57¼	58⅝	Am Safe Raz [5]	400	58	57	58	— ⅛
3⅝	⅛	...	...	⅝	Am Ship & Com	200	⅝	⅝	⅝	+ ⅛
79⅛	37⅛	9.8	42⅛	42½	Am Smelting [4]	6,000	42⅛	40⅛	42⅛	+ 1⅝
43⅝	35⅛	8.1	37⅛	38	†Am Snuff [3]	400	38	37	38	+ 1⅛
112	100⅛	5.9	102	104	Do pfd [6]	50	101	100⅝	101	— ½
22⅛	2⅛	...	2⅛	3	Am Solv & Chem	300	2⅝	2⅛	2⅝	....
33⅛	5⅝	...	6⅛	10	Do pfd	100	7⅛	7⅛	7⅛	+ ....
52⅛	23⅛	11.7	25⅛	25⅝	*Am Stl Fdys [3]	700	25⅝	25⅛	25⅛	+ ⅛
110	95	7.3	96	100	Am Sugar pfd [7]	200	96	96	96	....
26⅝	5	...	9	10	Am Sumatra Tob	700	9½	8⅝	9½	+ 1
274⅛	170⅝	5.0	180⅝	181	Am Tel & Tel [9]	14,900	181	176⅛	181	+ 1⅝
127	98½	4.8	106	108	Am Tobacco [5]	200	106	104	106	+ 1
130⅝	99⅛	4.7	108⅛	108⅝	Do B [5]	4,500	108⅝	104⅝	108⅛	+ 2⅛
114⅝	103⅛	6.6	104	106	AmTypeFdy pf [7]	10	106	106	106	+ ⅛
124⅛	47⅝	5.4	59	59⅝	Am Wat Wks [3]	10,500	59⅝	55	59⅝	— ⅛
20⅛	5½	...	7	7½	Am Woolen	700	7	6⅞	7	+ ⅛
41⅛	15⅝	...	21⅛	22	Do pfd	700	21⅛	21	21	— ⅝
17⅛	3⅝	...	4⅛	5	Am Zinc	200	4⅛	4⅛	4⅛	— ⅛
81⅛	25	7.8	31⅛	32	Anaconda [2.50]	53,100	32	29⅝	32	+ 2
51⅝	24	8.8	27⅛	28⅛	Anchor Cap [2.40]	100	27	27	27	+ ⅛
37⅛	10⅝	6.7	14⅝	15⅛	Andes Copper [1]	400	15⅛	14	15⅛	+ 1⅝
8⅛	⅝	...	3⅛	3⅝	Armour & Co A	700	3⅝	3⅛	3⅝	+ ⅝
4⅝	1⅛	...	1⅝	2	Do B	600	2	2	2	+ ⅛
65	25⅛	20.0	35⅛	36	Do pfd [7]	500	35⅛	33	35⅛	+ 3⅛
13⅝	3½	...	3⅝	4	Arnold Constable	600	4	3⅝	4	+ ⅝
50⅛	19	11.4	23⅛	24	AssoDryGds [2.50]	1,700	23⅛	22	23⅛	+ 1⅛
51	30	7.5	26⅛	30	Assoc Oil [2]	60	26⅝	26⅛	26⅛	— 3⅛
242⅛	168	5.5	182	183	Atchison [10]	4,500	183⅝	178⅛	182⅛	+ 3⅝
108⅝	100	4.9	102⅛	103⅛	Do pfd [5]	300	102⅛	102⅛	102⅛	+ ⅛
175⅛	95⅛	6.7	101	110	†Atl Coast Line [7]	100	105	105	105	+ 5
80⅝	33	11.1	34	38	Atl G & W I [4]	200	36	35⅝	36	+ 2
51⅝	16⅝	5.0	20	20⅝	†Atl Ref [1]	4,700	20⅝	18	20⅝	+ 2⅝
37	7⅛	11.1	8⅛	9	††Atlas Stores [1]	100	8⅝	8⅝	8⅝	+ 1⅛
263⅝	60⅝	3.7	110	110⅛	††Auburn Auto [4]	14,600	112	102⅛	110⅝	+ 4
10⅛	⅛	...	1	2	Auto Sales	300	1	1	1	+ ⅛
9⅝	2⅝	...	3⅛	3⅛	Aviation Corp	2,300	3⅛	3	3	....
					B					
38	19⅝	8.3	22¼	22½	Baldwn Loco [1.75]	5,400	22⅝	20⅝	22⅝	+ ⅛
116	84	8.0	88	88⅝	Do pfd [7]	30	88½	88½	88½	— ½
122⅝	55⅝	10.0	71	72	Balt & Ohio [7]	4,800	71⅝	68⅛	71⅝	+ 2⅝
84⅝	70⅛	5.6	73	74⅛	Do pfd [4]	300	73⅝	72¼	73⅝	+ 1
20⅝	8	20.0	8	10	Barker Bros [2]	20	10	10	10	+ 1
34	8⅝	16.7	12	12⅛	Barnsdall A [2]	2,800	12⅛	11⅛	12⅛	+ 1
101	89	8.0	87⅝	93⅝	Bayuk Cig 1st pf[7]	10	87⅝	87⅝	87⅝	— 1⅛
92	62	6.2	66¼	67½	Beatrice Cream [4]	600	66¼	65	66¼	+ 1⅛
6⅝	2⅛	...	2⅛	2⅝	Belding Bros	600	2⅛	2⅛	2⅛	+ ⅛
57⅝	14⅛	5.4	18⅛	18⅛	Bendix Avia [1]	7,500	18⅛	16⅝	18⅛	+ 1½
56⅝	30⅝	6.1	33⅛	34⅛	Best & Co [2]	1,500	34	33	34	+ ½
110⅛	47⅛	11.3	52⅝	52⅝	Beth Steel [6]	22,900	52⅝	49⅛	52⅝	+ 2⅝
41⅛	23	6.3	24	24⅛	Blaw Knox [1.50]	200	24⅛	24	24⅛	+ ⅛
69	15⅝	7.1	22⅛	22⅝	BohnAlu&Br [1.50]	1,000	22⅝	20⅝	22	....
5	1	...	1¼	1½	Booth Fisheries	100	1⅝	1⅝	1⅝	+ ⅛
90⅝	60⅛	4.4	69⅝	69⅝	††Borden Co [3]	5,300	70	68⅛	69⅝	+ ⅛
50⅛	15	4.6	22⅛	22⅝	Borg Warner [1]	4,900	22⅝	20⅝	22⅝	+ 1⅝
25⅝	12⅛	8.6	17⅛	18⅛	†Briggs Mfg [1.50]	14,800	18⅛	17⅛	18	+ ⅝
22⅛	1⅝	...	2⅛	2⅝	Brockway M T	300	2⅝	2	2⅝	+ 1⅛
78⅝	55⅛	6.6	61⅝	61⅝	Brook Man Tr [4]	1,800	61⅝	60⅛	61⅝	+ ⅛
178⅝	98⅛	4.9	105⅛	103	Brook Un Gas [5]	800	105⅛	103	105⅛	+ 2⅛
42	33⅝	8.6	35	35⅛	Brown Shoe [3]	100	35	35	35	— 1
30⅝	10	...	10⅛	10⅝	Bruns Bal-Col	200	10⅛	10⅛	10⅛	+ ⅛
33⅝	5⅛	...	6½	6⅝	Bruns Term	200	6⅝	6½	6⅝	+ 1⅛
31⅛	11⅛	6.7	15	15½	Bucyrus & E [1]	1,000	15½	14⅛	15	+ ⅛
16⅝	3	...	4½	5	Budd Mfg	1,100	5	4	5	+ 1
14⅝	6⅝	11.1	9	9¼	Budd Wheel [1]	400	9	9	9	....
74	9⅝	...	13⅛	13⅝	Bullard Co	1,100	13⅛	11⅝	13⅛	+ 1⅛
43	8⅛	27.3	11	11⅝	Bulova Watch [3]	400	11⅝	11⅛	11⅝	+ ⅝
51⅞	18⅝	4.4	24	24⅛	†Burr Add M [1]	2,000	24⅛	23	24⅛	....
110	97	7.0	100⅛	105	*Bush T deb [7]	10	100⅝	100⅝	100⅝	+ ⅛
4⅛	1⅛	25.0	1½	1⅝	But C & Z [0.50]	100	1⅝	1⅝	1⅝	....
29⅝	10	...	13⅛	14⅛	Butterick	100	14⅛	14⅛	14⅛	— 1⅛
112⅝	33⅛	...	40⅛	40⅝	Byers A M Co	6,700	40⅝	37⅝	40⅝	+ 1⅛
					C					
77⅛	40⅝	9.3	43⅛	43½	Calif Pack [4]	400	43	43	43	+ ⅛
89⅛	28⅝	...	37⅛	41	Cal & Ariz	200	38	37⅛	38	+ 3
33⅝	7⅝	...	8⅝	9	Cal & Hecla	1,400	8⅝	8	8⅛	+ ⅛
30	10	16.7	12⅛	13	Camp W C Fd [2]	300	12⅛	11⅝	12⅛	+ ⅛
75⅝	30⅛	8.8	34	34⅛	*Can D G Ale [3]	1,000	34⅛	33⅝	34⅛	— ⅛
52⅝	35⅛	6.3	40⅝	40⅝	Can Pacific [2.50]	4,900	40⅝	39	40⅝	+ 1⅛
34⅛	16⅛	8.9	17	18⅛	Cannon M [1.60]	100	17⅝	17⅝	17⅝	+ ⅛
362⅝	83⅝	6.8	93⅝	93⅝	Case J I [6]	32,500	94⅝	86⅝	93⅝	+ 4⅝
79⅝	22	11.1	28	29⅛	†Caterpr Trac [3]	900	28⅛	26⅛	28⅛	+ 1⅛
60	3	...	4⅛	6	Celotex	500	5⅝	5⅛	5⅛	....
12	3	...	4	4⅝	Do ctfs	700	4⅝	4⅛	4⅝	+ ⅝
30⅛	18	7.5	19⅝	22	C Aguirre [1.50]	100	20	20	20	+ ⅝
65⅝	21	17.4	24⅛	25	Cerro de Pasco [4]	2,200	25	23	25	+ 1⅛
15⅝	2	...	2⅛	3	Cert Products	200	2⅛	2⅛	2⅛	+ ⅛
67⅛	14⅝	9.5	20	20⅝	Checker C [1.80]	4,200	20⅛	18⅝	20⅛	+ 1½
82⅛	32⅛	7.5	41⅛	41⅝	Chesap Corp [3]	1,100	41⅝	40	41⅝	+ 1⅝
51⅝	32⅝	6.2	41⅛	41⅛	Ches & O [2.50]	4,400	41⅛	39⅛	41⅛	+ 1⅛
10	⅝	...	1	1⅛	Chicago & Alton	2,300	1⅛	⅝	1⅛	+ ⅛
10⅛	⅛	...	...	...	Do pfd	1,300	⅝	⅝	⅝	+ ⅝
89⅛	28⅛	11.8	35	36⅛	C & N W [4]	1,300	35⅛	33	35⅛	+ ⅛
17⅝	4⅝	...	6⅛	6⅝	Chgo Gr West	700	6⅛	6⅝	6⅛	....
52⅝	12	5.0	20	20⅛	Do pfd [1]	900	20	19⅝	20	+ 1⅛
26⅝	4⅛	...	6	6⅛	C M St P & P	1,900	6⅛	5⅛	6⅛	+ ⅛
46⅛	7⅝	...	10⅛	10⅝	Do pfd	4,700	10⅝	9⅛	10⅝	+ 1
37	7⅝	...	10	10⅛	Chgo Pneu Tool	300	10⅛	10⅛	10⅛	+ ⅛
55⅝	22⅛	14.6	24	24⅝	Do cv pf [3.50]	200	23⅝	23⅝	23⅝	....
125⅛	45⅛	14.9	48⅝	49⅛	C R I & P [7]	800	49⅝	47⅛	49⅝	+ 1
67⅝	22⅛	9.2	26⅛	27	Childs Co [2.40]	1,100	26⅝	25⅛	26⅝	+ 1⅛
43	14⅛	6.3	17⅛	18	Chrysler Mot [1]	46,900	18	15⅛	18	+ 1⅝
13⅛	2⅛	16.7	3⅛	3⅛	City Stores [0.50]	200	3⅛	3⅛	3⅛	....
98⅝	79	8.2	77	80	††C I&F p [6.50]	40	80	77⅛	77⅛	— 2⅛
191⅝	133⅛	4.2	147	150	Coca-Cola [6]	6,200	149⅝	142⅛	149⅝	+ 3⅛
52⅝	48⅛	6.0	50⅛	50⅝	Do A [3]	600	50⅛	50⅛	50⅛	+ ⅛
64⅛	44	5.1	48	49⅛	Colg-P-Peet [2.50]	300	49	47⅛	49	+ 1⅛
35⅝	12	...	14⅛	14⅝	Collins Aikman	100	14⅛	14	14⅛	+ ⅛
20⅝	8⅝	...	9⅛	10	Col Beacon Oil	100	9⅛	9⅛	9⅛	....
77	18⅝	4.6	22⅝	23⅛	Colo Fuel [1]	300	22⅝	21⅞	22⅝	+ 1⅛
95	40⅛	7.5	42	48	Colo & So [3]	100	40⅛	40⅛	40⅛	....
199	65⅛	6.8	78⅛	80	†Columb Carb [5]	2,800	79	73⅛	79	+ 2
87	30⅝	5.9	36⅛	36⅝	Columb G&E [2]	15,800	36⅝	33⅛	36⅝	+ 2
110	99	5.9	100⅝	100⅞	Do pfd [6]	600	101⅛	100⅝	100⅞	— ⅝
37⅝	7⅛	...	8⅛	8½	¶Colum Graph	4,600	8½	7⅛	8½	+ ⅛
40⅝	15⅛	10.5	19⅝	20	Comml Credit [2]	2,800	20	18⅛	20	....
44⅝	30⅛	8.6	34	35	Do A [3]	300	34⅝	34	34⅝	+ ⅝
55	21⅝	6.4	26	26⅛	††Coml I Tr [1.60]	1,900	26⅝	25	26⅝	....
87	80	7.2	82⅝	83	Do cv pfd [6]	200	83	83	83	....
38	14	6.7	16	16⅛	††Coml Solv [1]	4,500	16⅛	15⅛	16⅛	+ ⅝
20⅛	7⅛	7.5	8⅝	8⅛	Com & Sou [0.60]	16,900	8⅛	8⅛	8⅛	+ ⅝
104⅝	86⅛	6.5	93⅛	94	Do pfd [6]	1,600	93⅝	91⅛	93⅝	+ 2⅝
18⅝	6⅛	...	7⅛	7⅝	Congoleum	1,100	7⅛	6⅞	7⅛	+ ⅛
80	53	13.1	54	55	C C 6½% pww[6.50]	100	55	54	55	....
27⅝	7⅝	20.0	10⅛	10⅝	Cons Film [2]	900	10⅝	9⅝	10⅝	+ 1⅛
28⅝	12⅛	12.5	15	16	Do pfd [2]	900	16	15⅝	16	+ ⅛
136⅝	78⅛	4.9	86	86⅛	Cons Gas [4]	25,800	86⅝	82⅛	86	+ 2
105⅛	99⅛	4.9	102	102⅛	Do pfd [5]	600	102⅛	102	102	— ⅛
62	30	17.1	34	34	C RR Cuba6%pf[6]	200	34⅛	34⅛	34⅛	+ ⅛
2	⅛	...	⅝	⅛	Cons Textile	600	⅝	⅛	⅝	....
22¼	5⅛	17.1	6⅝	7⅛	Cont Corp A [1.20]	300	7⅛	7	7	....
8⅛	2	...	2⅛	2⅛	Do B	100	2⅝	2⅝	2⅝	— ....

Prev. 1930 High	Low	Div. yld. pct.	Bid	Asked	Description, div. rate, $—	Sales	High	Low	Close	Net chge.
52½	16⅝	...	19	19⅝	Cont Bak A	1,700	19⅛	17⅝	19⅛	+ 1⅝
7	2	...	2½	2⅝	Do B	1,600	2⅝	2⅛	2⅝	+ ⅝
71⅝	43⅛	5.3	49⅛	49⅝	Contl Can [2.50]	4,100	49⅝	47	49⅝	+ 1⅝
37⅝	9⅝	9.1	10⅛	11	Contl D Fib [1]	300	10⅝	10⅛	10⅝	+ ⅛
77⅝	37⅛	5.8	43⅛	44	Contl Insur [2.40]	900	43⅝	41	43⅝	+ 2
8⅛	2⅛	...	3	3⅛	Contl Motors	1,000	3⅛	3	3	+ ⅛
30⅛	7⅝	...	10⅛	10⅝	Contl Oil Del	9,100	10⅝	9⅛	10⅛	+ 1⅛
40⅛	8⅛	11.1	9	9⅛	Contl Sh Inc [1]	4,000	9⅛	8⅛	9	+ ⅛
111⅝	65	3.9	80⅛	80⅝	†Corn Products [3]	4,000	80⅝	76⅛	80⅝	+ 2⅛
151⅛	140	4.7	148⅛	150	Do pfd [7]	20	148⅝	148⅝	148⅝	....
33	7⅛	...	9⅛	10	Coty Co	1,700	10	9⅛	10	+ 1
35⅝	25⅛	6.9	27	29	†Cream o' Wh [2]	200	29	28⅝	29	— 1
22	3⅛	...	4⅛	5	Crosley Radio	300	5	4⅛	4⅛	+ ⅛
59⅝	31	7.1	33⅛	34⅛	††Cro C & S [2.40]	200	34	33⅝	34	+ 1⅝
36	30⅝	8.0	31⅛	32	Do pfd [2.70]	100	32	32	32	— ⅝
93⅝	50⅛	8.9	59	60	Crucible Steel [5]	400	58⅛	56⅝	56⅝	— 4⅝
117	101½	6.7	103⅛	105⅛	Do pfd [7]	10	104⅝	104⅝	104⅝	....
7	1	...	1⅛	1⅛	Cuban Cane Prod	300	1⅛	1⅛	1⅛	+ ⅛
48	38⅛	9.8	41⅛	41⅛	Cudahy Pkg [4]	800	41⅛	41	41⅛	+ ⅝
126⅛	85	6.5	91⅝	92⅛	†Curtis Pub [6]	800	92⅛	91⅛	92	+ 1
14⅛	1⅝	...	2⅝	2⅞	Curtiss Wright	5,200	2⅝	2⅝	2⅝	+ ⅛
19⅝	3	...	4	4⅝	Do A	2,600	4⅛	3⅝	4⅛	+ ⅝
120	96	7.0	99	101	Cus-S 7% p [7]	10	100	100	100	....
					D					
43⅝	10	...	14⅝	15⅛	Davis Chem	700	15	14	15	+ ⅛
24⅛	20	6.7	21	21⅛	Deere pfd [1.40]	100	21	21	21	+ ⅛
153	69⅛	7.9	81	90	†*D L & W [6]	200	82⅛	80	82⅛	+ 1⅛
80	25⅛	...	27	28⅛	D R G & W pfd	200	28⅛	27⅛	27⅛	....
255⅝	161	4.6	170	180	Det Edison [8]	200	177	175⅛	175⅛	— 7⅛
16⅛	5⅝	...	15⅛	16	Dia Match new	400	16⅛	15⅝	15⅝	....
24⅝	24⅝	...	24⅝	24⅝	Do pfd	300	24⅝	24⅝	24⅝	....
10⅛	6⅝	11.1	9⅛	9⅝	Dome Mining [1]	600	9⅛	8⅝	9⅛	+ ⅝
30⅛	12	8.0	14⅝	15	††Dom Strs [1.20]	300	14⅛	14⅛	14⅛	+ ⅛
87⅝	57⅝	6.5	63⅛	64	Drug Inc [4]	17,800	63⅝	61⅛	63⅝	+ 1⅛
145⅛	80⅛	4.7	89⅝	90	Du Pont de N [4]	18,400	89⅝	84⅝	89⅝	+ 3⅛
123	114½	5.0	118½	120	Do deb [6]	100	120	120	120	— 1½
					E					
255⅛	142⅛	3.4	151	151⅛	Eastm Kod [5]	4,300	151⅛	144⅝	151⅛	+ 4⅛
134	120⅛	4.6	128⅝	130	Do pfd [6]	60	129	129	129	+ ⅛
37⅛	11⅝	10.7	14⅝	14⅝	Eaton Axle [1.60]	2,900	14⅝	13⅝	14⅝	+ 1
10⅝	2⅛	...	3⅛	4	Eitingon Schilds	400	3½	3⅛	3⅛	— ⅝
114⅞	33	10.9	54⅛	55	Elec A Lite [6]	11,800	55	50⅝	54⅝	+ 2⅝
9⅝	2⅛	...	2⅝	3⅛	Elec Boat	500	3	2⅝	3	+ 2
103⅛	34⅝	2.6	42	42⅝	Elec P & L [1]	22,000	42⅝	38⅛	42	+ 3
79⅛	47⅛	10.0	51	52	Elec Stor Bat [5]	200	51	50⅞	50⅞	+ ⅝
107⅛	80⅝	6.1	79⅛	85	Eng P S pfd [5]	100	81	81	81	+ ⅝
50⅝	31⅛	7.6	32⅛	33	Equit Bldg [2.50]	400	32⅝	32⅛	32⅝	+ 1
63⅝	22	...	29	29⅛	Erie	800	29⅛	28	29⅛	+ 1⅛
67⅝	27	9.8	40	41⅛	Do 1st pfd [4]	600	41	39⅝	41	+ 3⅛
30⅝	4	...	4	5	Evans A Load	200	4⅛	4⅛	4⅛	....
27⅛	21⅝	6.8	23⅝	25	Exc Buffet [1.50]	550	24	23	24	+ ⅝
					F					
50⅛	19⅛	8.0	22	23	Fairbks Mor [1.60]	100	22½	22½	22½	....
80	12⅝	...	14	15	Fash Pk Asso pfd	10	15⅛	15⅛	15⅛	+ 1⅛
25⅛	10	10.0	10	11	Fed Scr Wks [1]	500	10⅝	10	10⅝	+ ⅝
43	17⅛	10.9	22⅛	25	Fed Wat Ser [2.40]	500	22⅝	22	22⅝	+ ⅝
12⅛	5⅛	10.5	6½	7	††Fed M Tr [.80]	1,400	7	6½	7	+ 1
89⅝	42	5.6	47	48⅛	Fid P F Ins [2.60]	300	47	46⅛	47	+ 1
33⅛	15⅝	5.6	17⅝	18	Firestn Rub [1]	100	17⅛	17⅛	17⅛	— ⅛
87⅝	53⅝	10.3	58⅛	59	Do pfd [6]	600	58	58	58	— ⅛
61⅝	39⅝	6.3	42	42⅛	First N Strs [2.50]	700	42⅛	41	42⅛	+ 1⅝
5⅛	⅛	...	⅝	⅝	Fisk Rubber	600	⅝	⅝	⅝	+ ⅛
21	1⅛	...	1⅝	2⅛	Do 1st pfd	70	2	2	2	+ ⅛
21⅝	1⅛	...	2⅝	2⅝	Do 1st pfd cvt	10	2⅝	2⅝	2⅝	+ ⅝
50⅝	12	7.7	13⅛	15	Follansbee Br [1]	100	14	14	14	+ 1⅝
104⅛	37⅛	4.4	45⅛	45⅝	Foster Whlr [2]	2,800	45⅝	41⅛	45⅛	+ 3
50	18⅛	...	25	26	Fourth N Inv	4,000	25	22⅛	25	+ 3⅛
57⅝	16⅛	14.4	27⅝	27⅛	Fox Film A [4]	18,800	27⅛	25⅝	27⅛	....
55⅛	24⅛	12.9	30	31	Freeport Tex [4]	1,300	30⅛	28⅛	30⅛	+ 1⅝
					G					
16⅛	3⅛	...	5	5⅝	Gen Am Inv	900	5⅛	4⅝	5	+ ⅛
111⅝	53⅛	6.1	59⅝	60	††Gen A T Car [4]	3,000	60⅝	59⅝	60	+ ⅛
71⅛	22⅛	13.0	23⅛	24⅝	Gen Asphalt [3]	200	24⅝	24⅛	24⅝	+ ⅝
125	100	8.0	98	99	Gen Baking pfd [8]	40	98	98	98	+ 1
34⅛	6⅛	...	7	9	Gen Cable	300	7⅛	7	7⅛	+ ⅛
109⅝	36	16.7	45	50	Do pfd [7]	50	47	46	47	+ 1
95⅝	41⅛	3.6	45⅝	45⅛	Gen Elec [1.60]	41,100	45⅛	42⅝	45⅝	+ 1⅝
12	11⅛	5.5	11⅝	11⅝	Do spl [.60]	1,100	11⅝	11⅝	11⅝	....
61⅛	44⅝	6.0	49⅝	50	Gen Foods [3]	13,900	50	47⅝	49⅞	+ ⅝
18⅝	4	6.0	4⅝	4⅞	Gen GE Del A [.30]	2,300	4⅝	4⅛	4⅝	— ⅛
106	38	11.5	55	58	Do 6% pf cv [6]	500	58	54	58	+ 6
59⅝	40⅛	6.7	46⅝	47⅛	Gen Mills [3]	300	46⅝	45⅝	46⅝	+ ⅛
54⅛	31⅛	8.1	37⅛	37⅝	Gen Motors [3]	55,800	37⅝	35⅝	37⅝	+ 2
100⅞	91⅝	5.2	96	96½	Do 5% pfd [5]	500	96½	95	96½	+ 2¼
21⅝	5	...	7½	8	Gen Outdoor	100	7½	7½	7½	+ ⅞
41⅛	20⅝	16.7	22	24	Do A [4]	200	21⅞	21⅞	21⅞	+ 1⅞
52⅞	12⅝	...	16	16½	§Gen Pub Serv	600	16	15	16	+ 1⅛
106⅞	56	7.0	73	73¼	Gen Ry Signal [5]	1,000	73¾	72½	73¾	+ 2⅝
115	100¼	5.6	104½	106½	Do pfd [6]	30	104⅝	104⅝	104⅝	— ⅝
19⅝	3½	...	5¼	5⅝	Gen Real Utls	100	5¼	5¼	5¼	— ⅛
100	50	11.8	55	60	Do pfd w w [6]	100	54	54	54	....
90	39	10.0	40	40¼	Gen Refract [4]	500	40¼	40	40¼	— ¼
10	5½	...	6⅝	6½	Gen Thea Eqpt new	2,700	6½	6¼	6½	+ ⅛
106¼	18	18.2	22⅝	23	Gillette Saf Raz [4]	8,800	23	21⅛	22⅝	+ 1⅛
20⅞	4¼	...	4⅝	4⅞	Gimbel Bros	1,100	4⅝	4½	4⅝	....
82½	40⅝	18.0	37⅝	41	Do pfd [7]	300	38⅝	38⅝	38⅝	— ⅝
38	7	...	8¼	8⅝	Glidden Co	100	8⅝	8⅝	8⅝	+ ⅛
19	3	...	3⅛	4	Gobel Co	200	4⅛	4	4	....
41⅞	29	7.8	32½	32⅝	Gold Dust [2.50]	11,200	32⅝	31¼	32⅝	+ 1⅛
58½	15	...	16	17	Goodrich	1,000	16	15⅝	16	....
104½	62	11.3	62	63½	Do pfd [7]	300	63¼	62	63¼	— 1¼
96⅞	35⅛	10.6	45⅝	46⅝	Goodyear [5]	13,000	46⅝	43⅝	45⅞	+ ⅝
102¼	78¾	8.5	81	83	Do 1st pfd [7]	100	82	82	82	....
82½	50	12.0	50	55	GothamHose pf [6]	100	50½	50½	50½	....
13⅝	3	...	4¼	4½	Graham Paige	2,000	4⅝	3⅞	4⅝	+ ⅝
59⅞	12	12.5	16½	17	Granby [2]	1,300	16⅝	15½	16⅝	+ ⅝
52	16	5.3	19	20	††Grand Stores [1]	300	20	20	20	— ⅝
20⅝	10	...	11½	12	Grand Union	400	11½	11⅝	11½	+ ⅛
50⅝	18	16.7	19¼	22⅞	Granite City Stl [3]	200	20	20	20	+ ⅛
43	26⅝	3.7	26	27⅝	Grant W T [1]	700	27	25⅝	27	— ⅝
102⅝	51	8.3	61	65	Great Nor pfd [5]	700	61¼	58½	61¼	+ 1⅝
25⅝	17⅛	...	19¼	20	¶Great Nor Ore	900	20	19⅝	20	+ ½
34½	7	...	8	8¼	Gt West Sugar	1,500	7⅝	7⅝	7⅝	+ ⅛
120	85	8.1	85⅝	90	Do pfd [7]	100	86⅝	85⅝	85⅝	....
28	2½	...	3	3⅛	Grigsby Grunow	2,900	3⅛	2⅞	3⅛	+ ⅛
46⅛	10⅛	...	20½	21	Gulf M & N	800	20⅞	20⅛	20⅞	+ 1⅞
98¾	55⅛	8.6	70	75	Do pfd [6]	600	70⅛	66⅝	70⅛	+ 5⅛
80	15	...	19	20¼	Gulf State Steel	200	18⅝	18⅝	18⅝	+ 1⅝
					H					
23¼	6½	...	7½	8¼	Hahn Dept Strs	500	7½	6⅝	7½	+ ⅛
72¼	38	4.9	39½	39⅝	Harbis'n-W'lker [2]	100	39½	39½	39½	+ ⅛
20	2¼	...	4	4⅝	Hartman B	500	4⅝	3⅝	4	+ ⅛
17⅝	2⅞	...	4	4⅝	Hayes Body	1,100	4⅛	3½	4⅛	+ ⅛
123⅝	116½	6.1	117	117⅝	Hercules Pw pf [7]	10	116½	116½	116½	....
109	70	5.8	88	90	Hershey Choc [5]	500	89½	88	89½	+ 1⅛
108⅝	83½	4.4	93	94	†Do pfd [4]	300	93⅝	93⅝	93⅝	— ⅛
41¼	26¼	8.3	25	27	†Holl'd Furn [2.50]	300	27⅝	27⅛	27⅛	— ⅛
12⅝	5	...	5½	6	Hollander & Sons	600	5⅞	5⅝	5⅝	+ ⅝
29	4	...	4½	4⅞	Houdai Hershey B	400	4⅝	4¼	4⅝	+ ½
68⅞	49¼	6.3	60½	63	HseholdFin pfd [4]	100	61	61	61	— 1
116⅞	29¼	...	37	38	††Houston Oil	1,200	38	35¼	37½	+ 1⅞
11⅝	6⅝	...	8¼	8⅝	Do new	1,600	8⅝	8¼	8½	+ ¼
41½	20	16.7	24	24½	Howe Sound [4]	900	24⅝	23½	24⅝	+ 1⅛
53⅝	34⅞	9.2	37⅝	38⅝	HudsManRR [3.50]	900	38⅞	37⅝	38⅞	+ 1⅛
62⅞	18	11.5	25¼	25½	Hudson Mot [3]	5,100	25½	23⅛	25½	+ 2
26⅝	7⅛	...	9⅝	9⅞	Hupp Mot	4,300	9⅝	7⅝	9⅝	+ 1⅞
					I					
136⅝	65⅝	9.5	73	73⅝	Illinois Cent [7]	2,000	73½	69⅝	73½	+ 3
73⅝	58	6.7	60	65	Do R R Sec [4]	10	60	60	60	....
17	2	...	2½	2⅞	Indian Motorcycle	900	2½	2⅜	2½	+ ¼
28⅝	3	...	4	4⅛	Indian Ref	9,300	4	3⅝	4	+ ¼
4¼	3⅛	...	4	4¼	Do ctfs	8,600	4	3⅝	4	+ ¼
124	31	6.9	56½	57¼	††Indus Rayon [4]	200	57¼	55¼	57¼	....
239	147¼	2.2	178	179⅛	†Ingersoll Rand [4]	700	179⅛	177⅝	179⅛	— ⅝
98	58	6.9	60¼	67	Inland Steel [4]	500	64	64	64	— ½
30⅝	6⅝	...	8¼	8½	Inspartion Copper	1,000	8⅝	7⅝	8½	+ ⅝
17⅝	4	6.9	5½	6¼	Insur Sh Del [0.40]	600	6½	5⅛	5⅞	+ ⅝
13½	5	8.6	6⅝	7	InsSh ctf Md [0.60]	100	7	7	7	+ ½
39½	20⅝	...	25⅝	26⅝	Int Rap Trans	200	26⅝	26⅛	26⅛	— ⅛
7½	1½	...	2	2⅝	Int Con Rubber	100	2	2	2	....
28⅞	11¼	7.1	12¼	13	Inter Lake Iron [1]	300	13	13	13	+ 1⅝
8½	3⅜	...	3⅝	3⅝	Int Agri Corp	800	3⅝	3½	3⅝	+ ⅛
197⅛	131	4.0	152	152½	††Int Bus Mch [6]	1,300	152	149	152	+ 2
19⅝	8⅝	10.0	9⅞	10	Intl Carriers [1]	500	10	9⅝	10	....
75⅝	49½	7.8	50	51	Int Cement [4]	500	51	50⅝	51	+ ¼
14½	1¼	...	1⅝	1⅝	Int Comb Eng	400	1⅝	1⅝	1⅝	+ ⅛
115⅝	45⅛	5.0	50⅝	50½	Int Harvest [2.50]	2,400	50½	48½	50⅝	+ ⅝
146½	133	5.4	129	135¼	Do pfd [7]	200	132	131	131	— 2
54	18⅛	8.7	22⅝	23¼	Int Hydro Elec [2]	2,200	23	21⅝	22⅝	+ ¼
92	52¼	6.9	56⅝	58¼	Int Match pfd [4]	800	58	57	58	....
33	15	6.5	15¼	15⅝	Int Merc Mar [1]	100	15½	15¼	15½	+ ½
44⅝	12⅝	6.5	15⅝	15⅝	IntNick of Can [1]	27,200	15⅝	14⅝	15⅝	+ ⅝
18	2	...	2⅛	3	IntPap & Pow C	700	2⅛	2⅝	2⅞	+ ½
86	21	23.3	30	30⅝	Do 7% pfd [7]	700	30	26⅛	30	+ 4
58⅝	10	...	11	13½	Int Print Ink	100	11	11	11	....
92½	9	...	5¼	10	Int Rys Cent Am	10	8	8	8	— 1
29	10	...	5½	8½	Do ctf	50	8½	8½	8½	— 1½
45⅝	31	7.9	38⅛	38¼	Inter Salt [3]	1,300	38½	37½	38⅛	+ ⅝
62	47½	6.3	48	48½	Inter Shoe [3]	400	48	48	48	— ¼
77⅝	17½	9.5	21	21½	Int Tel & Tel [2]	23,200	21¼	18⅝	21	+ 1⅝
40	14½	12.1	16¼	17	Interstate Dept [2]	600	16⅛	16⅛	16½	— 1½
29	4¼	...	5¼	6	Investors Equity	400	5⅛	5	5¼	+ ⅝
43	25	14.5	27½	30	Island Ck Coal [4]	100	27½	27½	27½	— ⅛
					J					
66½	37	7.5	38½	39⅝	†*Jewel Tea [3]	100	40	40	40	+ 2
148⅝	48⅝	5.3	57⅜	57⅝	Johns Manville [3]	5,700	57⅝	52¼	57⅝	+ 4
123½	118	5.8	119½	120	Jones&Lau pfd [7]	20	119½	119½	119½	....
5½	¼	...	½	⅝	Jordan Motor	100	⅝	⅝	⅝	+ ¼

Prev. 1930 High	Low	Div. yld. pct.	Bid	Asked	Description, div. rate, $—	Sales	High	Low	Close	Net chge.
					K					
85⅝	34	13.5	37	38	Kas City Sou [5]	400	37	35	37	+ 2⅛
70	53	7.6	53	57	Do pfd [4]	100	53	53	53	....
13⅛	4⅛	16.7	6⅝	6⅛	KarstadtRud [1.03]	100	6⅝	6⅝	6⅝	— ⅛
41⅛	14⅛	15.6	16⅛	16⅝	Kayser J [2.50]	100	16⅛	16⅛	16⅛	— ⅛
6⅛	1	...	1⅝	1⅛	Kelly Springfield	100	1⅝	1⅝	1⅝	+ ⅛
42	9	...	10	10⅛	Do 8% pfd	10	10⅛	10⅛	10⅛	+ ⅛
38⅝	19⅛	8.8	22⅛	22⅝	KelseyHayWhl [2]	1,200	22⅝	21⅝	22⅝	+ 1
26⅝	7⅝	...	8⅝	9	Kelvinator	5,000	9⅛	8⅝	9	+ ⅛
62⅝	20⅛	8.3	24⅛	24⅝	Kennecott Cop [2]	11,600	24⅝	22⅝	24⅛	+ 1
40⅛	17⅛	5.9	15⅝	21	Kinney Co [1]	200	17⅛	17⅛	17⅛	— ⅝
92	51	16.0	50	55	Do pfd [8]	10	50	50	50	— 1
8⅛	⅛	...	⅛	1	Kolster Radio	100	⅝	⅝	⅝	— ⅛
9⅛	4⅛	...	6	8⅛	Kresge Dept Strs	600	6⅝	5⅛	6⅝	+ ⅛
36⅝	26⅛	6.0	26⅝	27	Kresge S S [1.60]	1,000	27	26⅝	27	+ ⅛
35⅝	20⅝	7.1	22⅛	22⅝	†Krueger&T [1.60]	11,300	22⅝	22⅝	22⅝	+ ⅛
49⅛	17⅛	5.4	18⅛	19	††Kroger Groc [1]	2,700	18⅝	18	18½	+ ⅛
					L					
23⅛	17	12.5	16	17⅝	Lane Bryant [2]	100	16⅛	16⅛	16⅛	— ⅝
113	70⅛	10.1	77⅛	79⅛	Lambert Co [8]	600	79	77⅛	79	+ 2⅝
11	3⅛	...	3⅝	3⅞	Lee Rubber & Tire	200	3⅝	3⅛	3⅛	....
42	11	7.4	12⅛	14	Leh Port Cem [1]	300	13⅝	13⅝	13⅝	+ ....
108⅛	98⅝	7.1	98⅛	100	Do pfd [7]	10	98⅛	98⅛	98⅛	— ⅛
17⅛	4⅛	...	6⅛	7	Leh Valley Coal	400	6⅝	6⅝	6⅝	+ ⅛
97⅛	51⅝	5.4	57	58⅝	Lehman Corp [3]	1,600	56	54	56	+ 2⅝
36	21	12.0	23	26	Lehn Fink [3]	1,000	25⅝	24	25⅝	+ 2⅝
114⅝	78⅛	4.7	86	86⅛	†Liggett&MyB [4]	1,400	86	83	86	+ ⅛
49⅛	18⅛	...	24⅛	25	Lima Loco	200	24	23⅛	24	+ ⅛
81⅛	39	9.3	43⅛	44⅛	†Liquid Carb [4]	1,600	43⅛	41⅝	43⅛	+ 1⅝
95⅝	41⅝	6.3	48⅛	48⅝	†Loew's Inc [3]	6,000	48⅝	45⅛	48⅝	+ 2
112⅝	85⅝	7.7	81⅛	90⅛	Do pfd ww [6.50]	100	86	86	86	— 4
99⅝	84	7.8	80	89⅛	Do pfd xw [6.50]	100	83	83	83	— 1
6⅝	2⅝	...	2⅝	3	Loft Inc	1,800	3	2⅝	2⅝	— ⅛
70⅛	40⅛	5.5	45	47	†Loose-Wiles [2.60]	900	47	43⅝	47	+ 2⅛
126	118	6.0	118	121	Do 1st pfd	20	118	118	118	....
28⅝	8⅝	...	11⅛	12	Lorillard	2,200	12	11⅝	12	+ ⅛
12	3⅛	...	4	4⅛	Louisiana Oil	400	4	3⅝	4	+ ⅝
51⅛	25	6.2	28⅛	28⅛	Lou G&E A [1.75]	1,500	28⅛	27	28⅛	+ 1
138⅝	84	6.7	100	105	L & N R R [7]	900	104	90⅛	104	+16
44⅝	9⅛	...	11	11⅛	Ludlum Steel	500	11⅛	11	11⅛	+ ⅛
					M					
39⅝	20	12.3	19	21	†MacA & F [2.60]	200	21	21	21	....
74	37	5.1	....	41⅛	McCrory Strs A [2]	10	39	39	39	+ 1
70	38⅝	5.1	38	38⅝	Do B [2]	10	38⅝	38⅝	38⅝	+ ⅝
19⅛	14⅝	4.7	21⅛	21⅝	McIntire P M [1]	1,100	21⅝	20⅝	21⅝	+ 1⅛
37⅝	10⅛	6.7	14⅝	15	McKess & Rom [1]	900	15	13⅝	15	+ ⅝
49⅛	25⅛	10.8	32	32⅛	Do pfd [3.50]	300	33	32⅛	32⅛	....
89⅝	61	5.6	71	72⅛	†McKees P Tin [4]	600	72⅛	71⅛	72	+ 1⅝
20⅛	6	2.9	7⅛	8⅛	McLel Strs [0.20]	100	8	8	8	....
88⅛	33⅝	10.3	38⅛	38⅝	Mack Truck [4]	3,700	39	35⅝	38⅝	+ 2⅝
159⅛	81⅝	2.3	87	88	†Macy Co [2]	1,900	88	83⅝	88	+ 3
52⅛	19⅛	13.6	21⅛	22⅝	Magma Copper [3]	500	22	20⅝	22	+ 1⅛
8	⅛	...	⅝	4	Manati Sugar	40	⅝	⅝	⅝	....
50	5⅛	...	3⅛	5	Do pfd	110	4⅛	3⅛	3⅛	— 2⅛
42⅛	24	1.1	35	35⅛	ManhEl g m [0.40]	1,500	35⅝	34	35⅝	+ ⅛
24⅝	6⅛	13.3	7	8	Manh Shirt [1]	300	7⅛	7⅛	7⅛	+ ⅛
10⅝	1⅝	...	2	3⅛	Maracaibo	100	2½	2½	2½	+ ⅝
32⅛	17⅝	6.0	20	20¼	Marine Midl [1.20]	1,200	20	19⅝	20	....
55	21⅛	8.5	24⅝	25	†Martin Rock [2]	300	23⅝	23	23⅝	+ 2⅝
10⅝	4⅛	...	6⅝	6⅛	Marmon Motors	200	6⅛	5⅛	6⅛	+ 1
48⅛	24	9.1	26⅝	27⅝	Marshall F [2.50]	1,400	27⅛	26	27⅛	— ⅝
51⅝	30⅛	6.7	30	30⅝	Math Alkali [2]	8,300	30⅝	29	30⅛	— ⅝
61⅝	27⅝	6.9	29⅛	30	††May D Strs [2]	500	29⅝	28⅝	29⅛	— 1⅛
23	5	...	5⅝	6	Maytag	600	5⅝	5⅝	5⅝	+ ⅛
40⅛	14⅛	19.4	15⅛	17	Do pfd w w [3]	400	16⅛	15⅛	15⅛	— ⅝
23⅝	5	28.6	6⅛	7⅛	Mengel Co [2]	100	7	7	7	+ 1
37	9⅝	...	11⅝	11⅞	Mex Seaboard	2,300	11⅝	10⅝	11⅝	+ 1
33⅝	7	...	8	8⅛	Miami Copper	500	8	7⅛	8	+ ⅛
33	11	13.3	15	16	Mid Cont Pet [2]	1,100	15⅝	13⅝	15⅝	+ 1⅛
53	15⅛	14.3	21⅛	22	Midland Steel [3]	100	21	21	21	— ⅛
110	100½	5.7	104	105⅛	Milwau El R R [6]	40	105⅛	104	105⅛	— 4⅝
76⅝	37	7.9	38⅛	40	†Minn Honeyw [3]	100	38⅛	38⅛	38⅛	+ ⅛
28⅝	3⅛	...	4⅝	4⅞	Minn Moline P Imp	800	4⅝	4⅛	4⅝	— ⅝
35⅛	8⅛	...	8⅛	9	M St P & S S M	400	8⅝	8⅝	8⅝	+ ⅛
66⅝	14⅝	10.0	20⅛	20⅝	M K & T [2]	1,700	20⅛	20	20⅛	+ ⅛
108⅝	60	10.0	70	76	Do pfd [7]	100	70	70	70	....
98⅛	20⅝	...	30⅛	33	Missouri Pacific	500	31⅛	30⅛	31⅛	— ⅛
145⅛	79	5.6	88	92	Do pfd [5]	1,300	90	86⅛	90	+ 3
63⅝	18⅝	4.9	20	21	††MonsChW [1.25]	100	21	21	21	— ⅛
49⅞	15⅛	...	17⅝	17⅝	Montgomery Ward	11,100	17⅝	15⅝	17⅛	+ 1½
2	⅛	...	⅛	⅝	Mother Lode	100	⅝	⅝	⅝	+ ⅛
11⅝	1⅛	...	3	3⅛	Mother Meter Eqpt	1,100	3	2⅛	3	+ ⅝
34	14⅛	20.0	15	15⅛	Motor Wheel [3]	800	15⅛	14⅝	15⅛	+ ⅝
20⅝	6⅛	...	9	10	Mullins Mfg	200	9	8⅝	9	+ ⅛
25⅛	9	...	13⅛	13⅝	§Murray Corp	2,900	13⅝	11⅛	13⅝	+ 2⅝
					N					
58⅛	21⅛	12.9	30⅝	31	Nash Motors [4]	14,500	31	27⅛	31	+ 3⅛
26⅝	5⅝	20.7	7⅛	7⅝	Nat Acme [1.50]	400	7⅛	7⅛	7⅛	+ ⅛
20	2⅛	...	3⅛	4	Nat Bellas Co	300	3⅝	3⅝	3⅝	— ⅛
93	68⅝	3.0	78⅝	79	†Nat Biscuit [2.80]	2,500	79	76⅝	79	+ 1
83⅛	27⅝	10.0	30	30⅛	†Nat Cash Reg [3]	2,700	30⅛	29	30⅛	+ ⅛
62	35	6.5	39⅝	40	Nat Dairy Pr [2.60]	6,600	39⅝	38⅛	39⅝	+ 1⅛
24⅛	3⅛	...	4⅛	6	Nat Dept Strs	1,100	4⅛	4⅛	4⅛	+ ⅛
39⅛	18⅝	9.5	21⅛	22	Nat Dist [2]	700	21	20	21	+ 1⅛
144	135	5.2	136	137	Nat Lead pfd A [7]	10	136	136	136	+ ⅛
58⅝	30	2.9	34	34⅛	Nat Pwr & Lt [1]	11,400	34⅝	31⅝	34⅛	+ 1⅝
62⅛	41	4.7	43	43⅛	Nat Steel [2]	100	43	43	43	....
124⅝	60	8.2	61	64	†Nat Supply [5]	500	62⅛	61⅝	61⅝	— 1⅛
98⅝	35	11.5	43⅛	45	Nat Surety [5]	600	43⅛	41⅛	43⅛	+ 3⅛
41⅛	13	6.3	16	16⅛	Nat Tea [1]	100	16	16	16	— ⅛
32⅝	9	8.9	11⅛	11⅛	Nevada Copper [1]	3,100	11⅛	10⅛	11⅛	+ ⅛
17⅛	15⅛	...	18	18⅛	Newport Co	800	18	17⅛	18	+ ⅛
58	11⅝	...	14	14⅝	Newton Steel	300	14⅛	14⅛	14⅛	— ⅛
192⅝	105⅛	6.8	117⅝	117⅝	N Y Central [8]	9,800	117⅛	113	117⅛	+ 3
324	152	3.0	165	170	N Y & Harlem [5]	10	165	165	165	— 5
32	9⅛	10.4	11	11⅛	N Y Invest [1.20]	500	11⅛	11⅛	11⅛	+ ⅛
128⅛	67⅝	7.5	79⅛	80	N Y N H & H [6]	1,300	80	75	80	+ 4⅝
17⅛	3⅝	...	6	6⅛	N Y O & W	100	5⅝	5⅝	5⅝	— ⅝
4⅛	1	...	1	2	N Y Rys pfd	100	1	1	1	....
2⅛	⅛	...	⅛	⅛	N Y State Rys	70	⅛	⅛	⅛	....
3⅛	⅛	...	⅛	1	Do pfd	10	⅛	⅛	⅛	....
92⅛	83	4.4	89	90	Norf & W pfd [4]	110	90⅛	90	90	— ⅛
132⅝	57⅛	...	66⅝	67	§N Am [10% stk]	18,300	67⅝	62	67	+ 3⅛
15⅝	4⅛	...	4⅝	5	N Am Avia	2,500	5	4⅝	5	+ ⅛
105⅛	99⅝	5.8	103	106	N Am Ed pfd [6]	300	103	102	103	+ 1⅛
97	42⅛	10.0	50⅛	51	Northern Pac [5]	1,200	50⅛	47⅛	50⅛	+ 2⅛
55⅝	28⅝	12.5	28⅝	29⅝	N Germ Lld [3.41]	100	28⅝	28⅝	28⅝	— ⅛
					O					
32	16	10.6	18⅝	19	Ohio Oil Co [2]	5,500	19	17	19	+ 1⅝
34⅝	1⅝	...	1⅝	1⅝	Oliver Farm Eq	700	1⅝	1⅝	1⅝	....
90⅝	12⅝	...	18	25	Do pr pfd	600	19⅝	18⅛	19⅝	+ ⅛
46⅛	2⅛	...	3⅛	4	Do cvt pfd	900	3⅝	3	3⅛	— ⅛
80⅝	48⅛	4.4	56⅛	57	Otis Elevator [2.50]	3,400	57	54	57	+ 2
38⅝	9⅛	...	10⅝	10⅞	Otis Steel	800	10⅛	10	10⅛	+ ⅛
74⅝	50	8.9	45	55	Outlet Co [4]	100	45	45	45	— 5
60⅛	32	9.0	33⅛	35⅛	††Owens Ill Gl [3]	100	33⅛	33⅛	33⅛	+ ⅛
29⅛	6	...	8	10	Do 1st pfd	10	10	10	10	+ 3⅛
					P					
74⅝	40⅛	4.2	47	48	Pacific Gas [2]	1,100	48	46	48	+ 1
107⅝	46	5.8	52	53⅛	Pacific Light [3]	2,400	52⅛	50⅝	52	+ 2
178	114⅛	5.9	119	119⅝	Pac Tel & T [7]	220	119	116⅛	119	+ 1⅛
23⅝	7⅛	6.5	9⅛	9⅛	Packard Mot [.60]	9,100	9⅝	8⅝	9⅝	+ ⅛
67⅛	30	...	31⅛	36	Pan-AmP&T class B	100	32	32	32	+ ⅛
77⅛	34⅝	10.1	39⅛	39⅛	Para Publix [4]	18,600	39⅛	36⅝	39⅛	+ 1⅝
25⅝	5	...	5⅝	7⅛	Park & Tilford	200	5⅝	5⅝	5⅝	+ ⅝
26⅛	2⅝	...	3	3⅛	Parmalee Trans Co	400	3	3	3	+ ⅝
9	1⅛	...	1⅝	1⅝	Pathe Exc	2,700	1⅝	1	1⅝	— ⅛
19⅝	2⅛	...	3⅝	4	Do A	400	4	4	4	....
32⅝	8⅛	...	11	12⅛	Patino Mines	200	11	11	11	....
14	3	...	3⅛	3⅝	Peerless Mo	100	3⅝	3⅝	3⅝	+ ⅛
55⅝	26⅛	2.6	38⅝	39	†Penick & Ford [1]	1,700	39	37⅛	39	+ 1
80	27⅛	10.3	28⅝	29	Peney J C Co [3]	800	28⅝	28⅝	28⅝	+ ⅛
12	2⅛	...	3	3⅛	Penn Dixie Cem	100	3⅛	3⅛	3⅛	+ 1
55⅛	16	...	17	25	Do pfd	100	17	17	17	....
86⅝	53	6.9	58	58⅝	Penn R R [4]	9,600	58⅝	55⅝	58⅝	+ 2
60⅛	21⅛	4.4	22⅝	27	Peo Drug Strs [1]	300	23	23	23	+ 1⅛
325	185⅛	4.0	200	201	*Peoples Gas [8]	300	201	200⅛	201	+ 1
10⅛	8⅛	...	10⅛	10⅛	Do rights	4,800	10⅝	9⅛	10⅝	+ ⅛
27⅛	5⅛	19.1	7⅝	8	Petrol Corp [1.50]	4,400	7⅝	6⅝	7⅝	+ 1
44⅝	19⅝	9.1	22	22⅛	Phelps-Dodge [2]	800	22	21⅛	22	+ 1⅛
57⅝	50⅛	5.7	52	53⅝	Phil Co 6% pf [3]	200	53	53	53	....
25⅝	6⅛	...	8⅛	8⅛	Phil-Reading Coal	2,800	8⅛	7⅛	8⅛	+ ⅛
44⅝	11⅛	13.3	14⅝	14⅝	†Phillips Pet [2]	18,000	15	13⅝	15	+ 1⅛
52	7⅛	...	9	12⅝	Pierce Oil pfd	100	9	9	9	+ 1⅝
7⅛	1⅝	5.0	2	2⅝	Pierce Pet [.10]	3,200	2	1⅝	2	+ ⅛
37⅝	25⅛	7.4	26⅛	27⅛	Pillsb'y Fr'r M [2]	400	27	26	27	....
50⅝	30⅛	10.3	31⅝	33	PirelliCo Italy [3.15]	200	32	31⅝	31⅝	— ⅛
78⅛	17⅝	...	17	27⅛	Pittsburgh Coal	500	23	22	22	+ 4
22⅛	13⅛	10.0	14	14⅝	Pitts Sc&Bolt [1.40]	200	14	14	14	....
103	91⅛	7.5	93⅛	95⅛	Pitts Unit pfd [7]	40	93⅛	93⅛	93⅛	....
34⅝	10⅛	18.2	11⅛	12	Poor Co B [2]	300	11	11	11	+ ⅛
103	20	26.9	26	29	Postal Tel pfd [7]	500	26	25	26	+ 1
54	11⅛	12.7	15⅝	16	Prairie O & G [2]	1,900	15⅝	14⅛	15⅝	+ 1⅝
60	16⅝	14.6	20⅝	20⅝	†Prairie P Line [3]	2,200	20⅝	19⅝	20⅝	+ ⅝
16⅝	3⅛	...	4	4⅛	Pressed Steel Car	200	4	4	4	+ ⅛
78⅛	52⅝	3.8	63⅝	65	Procter & G [2.40]	1,600	64	63	63⅝	+ 1⅛
11⅛	1	...	3⅝	3⅛	Prod & Ref	3,300	3⅝	2⅛	3⅝	+ ⅝
40	11⅛	...	12⅛	14	Do pfd	90	12	11⅝	12	— ⅛
123⅝	65	4.4	77⅛	77⅛	†Pub Ser N J [3.40]	7,900	77⅛	73⅛	77⅛	+ 2⅝
100	91⅝	5.3	95	96	Do 5% pfd [5]	100	95	95	95	....
89⅝	47	7.7	51⅛	52⅛	Pullman Inc [4]	1,300	52	49⅝	52	+ 1⅛
8⅛	⅛	...	⅛	1	Punta A Sug	100	⅛	⅛	⅛	— ⅛
27⅛	7⅝	...	9⅝	10	Pure Oil	3,200	9⅛	8⅝	9⅛	+ ⅛
114⅝	90⅛	8.3	95⅛	98⅛	Do pfd [8]	90	96⅝	95⅛	95⅝	— ⅝
88⅝	36	9.5	42⅛	42⅝	Purity Baking [4]	1,200	42⅛	38	42⅛	+ 2⅛
					R					
69⅝	11⅝	...	13⅝	13⅛	Radio Co	26,000	13⅛	12	13⅛	+ 1⅛
85	31⅛	14.5	33	36	Do pfd B [5]	200	34⅛	34⅛	34⅛	....

Prev. 1930 High	Low	Div. yld. pct.	Bid	Asked	Description, div. rate, $—	Sales	High	Low	Close	Net chge.
50	14⅝	...	16⅝	17	Radio Keith Orph	19,300	17	15⅝	17	+ 1
58⅝	16⅝	13.0	19⅛	20	Raybest Man [2.60]	900	20	18⅝	20	+ 2
141⅛	73	4.9	79	81	Reading [4]	300	80⅛	79	80⅛	+ ⅝
64⅛	22⅛	11.7	25⅛	26⅛	Real Silk Hose [3]	100	25⅛	25⅛	25⅛	— 1⅛
46⅛	14⅛	9.8	16⅝	16⅛	Rem Rand [1.60]	2,700	16⅛	15⅛	16⅝	+ 1
14⅛	7⅝	8.7	9⅝	9⅛	Reo Motor [.80]	900	9⅝	8⅝	9⅛	+ 1⅛
79⅛	10⅛	...	13⅛	13⅛	Rep Steel	10,500	13⅝	12	13⅛	+ 1
95⅛	28	...	31⅛	31½	Do pfd	800	31⅝	29⅛	31⅝	+ 1⅝
30	5⅛	...	12	14	Revere Cop & Br	500	13	11⅛	13	+ 3⅛
34⅝	10	15.4	13	13⅝	Reyn'lds Metals [2]	800	13⅛	11⅛	13	+ 1⅛
58⅝	40	7.3	41⅛	41½	Reynolds Tob B [3]	3,500	41⅛	40⅝	41½	+ 1⅛
80	70	4.0	73⅛	75	Do A [3]	40	75	74⅝	75	+ 1⅛
9⅝	4⅛	...	5⅛	5⅛	Richfield Oil	1,400	5⅝	4⅛	5⅝	+ ⅝
25⅝	5	...	6⅛	6½	Rio Grand Oil	2,700	6⅛	5⅝	6⅛	+ ⅝
48⅝	14⅝	11.0	17⅝	18½	Rossia Ins [2.20]	800	17⅝	16⅛	17⅝	+ 1⅝
56½	36⅛	8.4	38⅛	38⅝	Roy Dut NY [3.20]	2,300	38⅝	37⅝	38⅝	....
					S					
122⅝	38⅝	11.8	42½	43¼	Safeway Stores [5]	2,000	43	40	42½	+ 1⅝
57¼	19⅝	7.7	25½	25⅝	†St Joe Lead [2]	1,700	25⅝	24⅝	25⅝	+ ⅝
118⅝	39⅝	18.6	42⅝	44½	St L & S F [8]	100	43	43	43	+ 2
101	62½	9.4	62⅝	65½	*Do pfd [6]	100	63⅞	63⅞	63⅞	+ 1⅛
76⅝	17⅛	...	24	26½	St L S W	200	24¼	23	24¼	+ 4⅛
31⅝	12¼	14.3	14	14½	Savage Arms [2]	500	14⅝	14	14⅝	+ ⅝
13½	4	...	4	4¼	Schulte Stores	800	4¼	4⅛	4¼	+ ¼
75	35	16.0	50	60	Do pfd [8]	10	50	50	50	— ½
12⅛	⅛	...	⅝	⅝	Seaboard Air L	2,600	⅝	½	⅝	+ ⅛
28	1	...	1	1⅛	Do pfd	500	1	1	1	....
100⅝	43¼	5.3	47¼	47⅝	††Sears Roe [2.50]	6,700	47⅛	44⅝	47½	+ 2⅝
82⅝	35	...	40	47	Second Nat Sec pf	200	41	40	40	+ ⅝
3⅛	1	...	1¼	1¼	Seneca Copper	100	1⅛	1⅛	1⅛	....
13½	3⅛	...	4⅝	4⅞	Servel Inc	3,700	4⅝	4⅛	4⅝	+ ⅝
63⅝	44	6.5	53⅝	56	Sharp Doh pf [3.50]	100	53⅝	53⅝	53⅝	— ⅛
32⅝	9	...	13	13½	Sharon Stl Hoop	700	13¼	10	13¼	+ 3⅛
52	20¼	4.4	23⅛	23⅝	Shattuck F G [1]	2,000	23⅝	22¼	23⅝	....
25½	5¼	...	8⅝	8½	Shell Un Oil	11,300	8½	7⅛	8¼	+ ⅛
106¼	55	9.1	56	65	Do 5½% pf [5.50]	200	58	58	58	+ 1⅛
35	4½	...	4⅝	4⅝	Shubert Thea	300	4⅝	4½	4⅝	+ ⅛
94⅛	11	...	16	16¼	Simmons Co	5,400	16¼	14⅝	16¼	+ 1⅝
37	5⅝	...	7⅛	7½	Simms Pet	300	7⅛	7⅛	7⅛	+ 1
32	9⅝	18.2	11⅛	11⅛	Sinclair Oil [2]	12,500	11⅛	10⅛	11⅛	+ 1⅛
42	10	18.2	10⅛	11	Skelly Oil [2]	1,700	10⅝	10⅛	10⅝	+ ⅛
99⅝	42	14.1	42	51	*Do pfd ww [6]	100	42½	42½	42½	+ 1⅝
82	28½	...	29¼	30	Sloss Sheffield pfd	200	29	29	29	+ ¼
118	90⅝	5.1	93	94	SolvAl pf ww [5.50]	200	92	92	92	+ ⅛
30⅝	10⅛	11.7	11⅝	12¼	S Por Ric S [1.40]	100	12¼	12¼	12¼	+ ⅛
122	103	7.7	100	112	Do pfd [8]	70	104	103	104	+ 1
72	40⅛	4.4	46	47⅝	So Cal Edison [2]	700	46½	45⅝	46½	+ ⅛
127	88	6.3	96¼	98	Southern Pac [6]	1,400	96	93⅝	96	+ 2⅝
136⅝	46¼	16.3	49	50	*Southern Ry [8]	2,100	49	47⅝	48⅝	....
37⅝	19⅛	...	24	25	Spang Chalfant	100	25	25	25	— 1⅛
30½	8	10.0	10	10¼	Sparks Withing [1]	2,500	10¼	8⅝	10¼	+ 1⅛
52	4½	...	7	7¼	Spiegel May Stern	300	7	6⅝	7	+ ⅛
29¼	14⅛	6.7	17⅛	17½	Std Brands [1.20]	20,000	17½	16¼	17½	+ ⅝
7⅛	2½	...	2½	3⅝	Std Com Tob	100	3½	3½	3½	....
129⅛	53⅛	5.6	61⅝	62	Stand Gas [$3.50]	5,400	62	58	62	+ 2⅝
67	55	7.0	58⅛	58⅞	Do pfd [4]	200	57⅝	57	57	— ⅝
15½	1⅛	...	2¼	2⅝	Stand Invest	200	2¼	2	2¼	+ ¼
75	42¼	5.3	47	47½	Std O of Cal [2.50]	5,200	47⅝	45⅝	47	+ 1⅛
49	14⅝	11.8	17	17¼	Std O of Kas [2]	400	17	17	17	....
84⅛	43½	2.1	48⅝	49	†Std O of NJ [1]	17,800	49	46⅛	48⅝	+ 1⅝
40⅝	19⅝	6.7	23⅝	23¼	StdO of NY [1.60]	12,500	24¼	22¼	23⅞	+ 1⅛
47⅝	19	9.5	21	22½	Starrett L S [2]	100	21½	21½	21½	+ ⅛
20½	2⅝	...	3¼	3⅝	Sterling Sec	1,700	3½	3	3½	+ ⅝
14⅝	5	17.1	6½	7½	Do pfd [1.20]	300	6½	6½	6½	....
48	30½	9.1	33¼	34	Do cvt pfd [3]	100	33	33	33	+ ⅛
47	14⅝	11.1	18⅝	18½	Stewart War [2]	1,200	18⅝	17	18⅝	+ 1⅛
113⅝	37¼	9.3	43½	44	Stone & Webs [4]	5,900	43⅝	40⅞	43⅝	+ 2
47¼	18⅛	12.5	23⅞	24	Studebaker [3]	7,100	23⅞	21⅞	23⅞	+ 2⅝
1⅛	⅛	...	⅛	¼	Sub Boat	200	⅛	⅛	⅛	....
70	39	2.5	41	42	††Sun Oil [1]	700	41¼	39½	41¼	+ 1⅛
108½	97⅝	6.1	97¼	101	Do pfd [6]	50	101	100⅝	101	+ 2
45¼	30	7.8	33½	34	Sup Heater [2.50]	200	33½	33½	33½	....
9⅝	⅝	...	⅝	1	Superior Oil	300	1	⅝	1	+ ⅛
29⅝	6	...	6⅝	7	Superior Steel	300	7	6½	7	+ 1⅛
17⅝	4	...	5	5½	Symington A	800	5	4⅝	5	+ ⅛
					T					
26¼	15⅝	8.2	17¼	18	Telautograph [1.40]	500	17¼	17	17	— ⅛
17	7⅝	11.1	8½	9¼	Tenn Cop [1]	100	8⅝	8⅝	8⅝	+ ⅛
60½	28¼	9.7	33¼	33⅝	Texas Corp [3]	10,000	33⅝	31⅛	33⅝	+ 2⅛
67⅝	40⅝	8.7	46⅝	47½	Texas Gulf Sul [4]	1,800	47⅝	46	47⅝	+ 1⅛
32⅝	10	...	12¼	12⅝	Texas Land Trust	5,000	12⅝	11¼	12¼	+ ⅛
14½	4	...	4½	4⅝	Tex&Pac Coal & O	300	4⅝	4½	4⅝	+ ⅛
48	35	10.0	34½	37	That Mfg cv pf.3.60	100	35	35	35	....
26½	3⅝	...	5	5⅝	Thermoid Co	700	5¼	5	5¼	+ 1⅛
46⅝	15½	11.1	19	22	Third Nat Inv [2]	900	19⅝	18¼	19⅝	+ 1⅛
39⅝	10	22.2	12	13⅝	Thompson Pr [2.40]	300	12½	11⅝	12¼	+ 1⅛
18⅝	3¼	...	4	4½	Thompson-Starrett	300	4	4	4	+ ⅛
17⅝	5⅛	9.2	6⅝	7	Tidewat Assn [.60]	5,100	7	6½	7	+ ⅛
89⅝	53	10.9	55⅝	60¼	Do pfd [6]	300	60	55	60	+ 6
94⅛	68	8.7	67	75	Tidewat O pfd [6]	100	69¼	69¼	69¼	+ 1⅛
21¼	8	9.4	10	11	Timk Det Ax [.80]	700	10	9⅝	10	+ 1⅛
89¼	40⅛	7.0	47	47¼	Timken R B [3]	6,300	47	43	47	+ 3⅝
13¼	7⅝	7.3	10⅝	11	†Tob Prod A [.80]	300	10⅝	10⅝	10⅝	+ ⅝
25⅝	10⅝	8.0	13⅝	13½	Tr Am Corp [1]	8,200	13½	12⅝	13⅝	+ ⅝
20¼	5⅝	...	7⅛	7⅝	Tri Cont Corp	3,500	7⅝	6½	7¼	+ 1
96½	89¼	6.3	93	93½	Do pfd [6]	300	93⅝	92⅝	93⅝	+ ⅝
41⅝	26¼	8.3	30½	31	Trico Prod [2.50]	800	30⅝	29⅝	30⅝	+ ⅝
74	47⅝	...	41¼	47	Tw City pfd [7]	10	45	45	45	+ ⅛
					U					
138	49	9.6	54	54½	Underwd Ell [5]	1,900	54¼	51½	54	+ 3
106⅝	52½	4.1	59¼	61¼	Union Carb [2.60]	16,800	59⅝	56	59⅝	+ 2⅛
50	20¼	9.1	23	23⅝	†Union Oil Cal [2]	1,800	23¼	22	23	+ ⅝
242⅝	166⅛	5.6	186	188	Union Pac [10]	2,200	190	179⅝	188	+ 8
88⅝	82¼	4.7	33⅝	85	Do pfd [4]	200	84	84	84	— 1
38½	23	6.4	24⅝	25¼	Union Tk Car [1.60]	200	25	24⅝	24⅝	— ⅛
99	18⅝	...	25	25¼	Un Aircraft & Tr	70,900	25¼	23	25⅛	+ 1⅝
77⅝	41⅝	6.7	43½	48	Do pfd [3]	300	47	46	47	+ 1⅝
58⅝	32¼	6.1	33⅝	35	Un Biscuit [2]	300	35	33⅝	35	+ 2
84	14⅝	4.9	21¼	21⅝	Un Carbon [1]	3,800	21⅝	18⅝	21¼	+ 1
8½	3¼	...	4½	4¼	Un Cigar Sto	200	4	4	4	— ⅛
52	13⅝	3.1	18⅝	18⅝	Un Corp [.50]	80,700	18⅝	16½	18¼	+ 1⅛
53½	43⅛	6.7	45	45⅝	Do pfd [3]	2,500	45¼	44⅝	45¼	+ ⅝
19⅝	2¼	...	3	4	Un Elec Coal	500	4	3	4	+ 1⅛
105	46½	7.7	55	57	Un Fruit [4]	2,500	56	51¼	56	+ 4⅝
49⅝	24¼	4.3	29¼	29¼	Un Gas&Im [1.26]	17,600	29⅝	27⅝	29⅝	+ 1⅛
32½	20¼	8.3	23	25	Un Pi Dy Wks [2]	200	23¼	23¼	23¼	— 1⅛
32⅝	6⅝	...	7⅝	8	U S Fgn Sec	1,000	7⅝	7⅝	7⅝	+ ⅛
103	16½	17.7	17½	18¼	U S Freight [3]	200	17	17	17	— 1⅛
30⅝	5	...	5⅛	6	U S Hoffman	100	5⅛	5⅛	5⅛	+ ⅛
139⅝	50¼	9.8	64	65	U S Ind Alcohol [6]	2,400	65¼	61½	65¼	+ 1
15⅛	3¼	...	....	....	U S Leather	100	3⅝	3⅝	3⅝	+ ⅛
26	5¼	...	7	8¼	Do A	600	7⅛	7	7	....
38¼	18⅛	7.4	28½	29	U S Pipe&Fdy [2]	4,600	29	27⅛	28½	+ 1⅛
75½	25	11.5	27½	27⅞	U S Realty [3]	900	27	26⅝	27	— ⅛
35	11	...	12⅝	12⅞	U S Rubber	3,500	12⅝	11⅝	12⅝	+ ⅛
63⅝	19⅝	...	22⅝	23⅝	Do 1st pfd	1,300	22⅝	20⅝	22⅝	+ 1⅛
36⅛	17⅛	5.3	18⅝	18⅝	U S Smelting [1]	200	19	18⅝	19	....
198⅝	134⅝	5.0	141⅛	142	U S Steel [7]	33,400	142	137⅛	142	+ 2⅝
151⅛	140	4.8	143⅛	144	Do pfd [7]	2,600	143⅛	143⅛	143⅛	+ ....
14⅛	4⅛	...	5⅛	7⅛	Unit Stores A	100	5⅛	5⅛	5⅛	+ ....
39	14⅛	10.7	27⅛	30	Univ Leaf T [3]	100	28	28	28	+ ⅛
9	2	...	2⅛	2⅛	Univ P & Rad	100	2⅛	2⅛	2⅛	+ ⅛
45⅝	19⅛	8.7	22⅝	23	Util P&LtA [2]	5,100	23	21⅛	23	+ ⅝
					V					
7⅛	⅛	...	⅝	⅝	Vadsco Sales	200	⅝	⅝	⅝	— ⅛
143⅛	44⅝	5.6	53⅝	54	Vanadium [3]	49,100	54⅝	51⅝	54	+ 1⅝
8⅝	1⅝	...	1⅝	2	Virg Chem	200	2	2	2	....
82⅝	67⅛	10.5	67⅛	70	Do 7% pfd [7]	100	67⅛	67⅛	67⅛	— ⅛
107⅛	100	6.1	98⅛	102⅛	V E P 6% pf [6]	40	100	98⅛	98⅛	— 1⅝
156	36⅛	8.7	45	45⅝	Vulcan Det [4]	520	45⅝	41⅛	45⅝	+ 4
					W					
31⅝	21⅛	6.5	22⅝	23⅛	Waldorf Sys [1.50]	200	23	22⅝	23	....
42	10⅛	10.8	12	12⅛	Walworth Co [2]	100	12	12	12	....
15⅝	3	...	3⅛	4	Ward Bak B	500	3⅝	3⅛	3⅛	+ ⅛
80⅛	9⅝	...	14⅛	14⅛	Warner B Pic A	42,000	14⅛	13	14⅛	+ 1
27	4⅛	...	4⅛	4⅛	Warner Quinlin	600	4⅝	4⅛	4⅝	+ ⅛
63⅝	26⅝	10.7	28	28⅝	Warren Bros [3]	1,300	28⅝	27⅛	28⅝	+ ⅝
19⅝	2⅛	...	3⅛	3⅝	Webster Eisenlohr	300	3⅝	3⅛	3⅝	+ ⅛
59	50	7.3	54	55	Wesson O&S pfd [4]	200	54⅝	54⅝	54⅝	+ ⅝
104	90⅛	6.2	90⅝	98	W P E 6% pfd [6]	40	97	96	97	+ 2
113⅛	102	6.7	103	105	Do 7% pfd [7]	30	105	104⅛	105	+ 2
111⅛	104	6.8	103⅛	109⅝	W P P 7% pf [6]	20	103⅛	103⅛	103⅛	— 1⅝
24⅛	4⅛	...	4⅝	5	W Dairy B	1,100	4⅝	4⅛	4⅝	— ⅛
36	10	...	14⅛	14⅝	Western Maryland	2,200	14⅛	13⅝	14⅛	+ ⅛
219⅝	122⅛	5.9	130	134⅛	Western Un [8]	900	134⅛	130	134⅛	+ 1
201⅛	88⅝	5.3	94	94⅝	Westinghse E [5]	30,900	94⅝	89⅝	94⅛	+ 3
197⅝	107⅝	4.5	111	111⅝	Do 1st pfd [5]	100	111⅝	109⅝	111⅝	+ 1⅝
48⅛	17⅛	4.7	22⅝	22⅛	Weston Elec [1]	200	22⅝	22⅝	22⅝	+ ⅛
59⅛	18	9.5	20	22	Westvaco C P [2]	100	21	21	21	— ....
43	21	8.7	23⅛	24⅛	White Mot [2]	100	23⅛	23⅛	23⅛	+ ⅛
11	3⅝	...	5⅝	6	Willys-Overld	21,700	6	5	6	+ ⅝
85	45⅛	13.5	51	53	Do pfd [7]	100	52⅛	52⅛	52⅛	+ ⅛
72⅝	51⅛	4.2	57	57⅛	Woolworth [2.40]	5,700	57⅛	54⅝	57⅛	+ 1⅝
169	47	...	62	63	Worthington P	2,100	63	59⅝	62⅛	+ 2⅛
81	65	6.0	66	67	Wrigley [4]	100	66⅝	66⅝	66⅝	— ⅝
					Y					
77	25	8.0	25	29	Yale & Towne [2]	100	25⅝	25⅝	25⅝	+ ⅛
32⅝	8⅛	...	10⅛	10⅛	Yellow Truck	11,900	10⅛	9⅝	10⅛	+ 1⅛
42	17⅛	13.6	22	22⅛	Young S & W [3]	100	22⅛	22⅛	22⅛	....
					Z					
16⅝	2	...	2⅛	3	Zenith Radio	400	2⅝	2⅝	2⅝	+ ⅝

*Ex dividend. †Pays extra dividend. ‡Ex rights. §Dividend in stock. ¶Irregular dividend rate. **Dividend on accul. ††Pays stock dividend also. xNew rate not announced.

Sales to 10:30 a. m., 237,500; to noon, 552,000; to 1:30 p. m., 968,600; to 2:10 p. m., 1,154,300. Total sales, 2,031,350 shares.

HOGS AND LAMBS MOVE HIGHER ON SMALL RECEIPTS

Cattle Sell Slowly at Week's Decline.

CHICAGO LIVE STOCK

HOGS.

Receipts, 23,000; shipments, 10,000.

Bulk of sales	$ 7.55@ 8.15
Heavy butchers	7.50@ 7.75
Butchers, 180@250 lbs	7.65@ 8.30
Medium weights	7.75@ 8.10
Heavy and mixed packing	6.60@ 7.00
Rough and heavy packing	6.25@ 6.60
Light, 160@180 lbs	8.00@ 8.35
Selected, 140@155 lbs	8.00@ 8.35
Pigs, inferior to best	6.00@ 8.25

CATTLE.

Receipts, 2,000; shipments, 500.

Prime steers, 1,000@1,500 lbs	$12.25@14.25
Good to choice, 1,050@1,450 lb	10.50@13.50
Poor to choice, 700@1,000 lbs	6.35@13.50
Yearlings, 750@1,000 lbs	9.25@14.25
Bulk of sales	7.50@ 9.50
Low grade killing steers	6.00@ 8.00
Fat cows and heifers	4.00@10.75
Canners and cutters	2.75@ 3.90
Calves, poor to choice	6.50@12.50
Bulls, fair to best	5.00@ 8.00
Stockers and feeders	5.25@ 8.50

SHEEP AND LAMBS.

Receipts, 13,000; shipments, 4,500.

Wethers, poor to choice	$ 3.50@ 5.50
Ewes, poor to choice	2.50@ 3.75
Yearlings, poor to choice	4.50@ 7.00
Fed western lambs	6.75@ 8.75
Native lambs	6.50@ 8.75
Western feeding lambs	6.25@ 7.40

COMPARATIVE PRICES.

HOGS—Bulk of sales yesterday	$ 7.75@ 8.15
One month ago	8.05@ 8.30
One year ago	9.50@ 9.75

Top yesterday, $8.35; average, $7.75.

CATTLE—Bulk of sales yesterday	$ 7.50@ 9.50
One month ago	7.75@ 9.50
One year ago	10.75@13.25
SHEEP—Fed western range lambs	$ 6.75@ 8.75
One month ago	7.50@ 8.65
One year ago	12.50@13.50

Top yesterday, $8.75; average, $7.90.

Receipts at Chicago for today are estimated at 200 cattle, 9,000 hogs, and 1,000 sheep.

Hogs and lambs scored another advance on moderately small receipts, while cattle moved slowly at the week's 50c to $1.00 decline. The hog market, however, was erratic on the upgrade, prices ranging from steady to 20c higher, with light and light butchers showing most strength.

Extreme weights and packing sows were slow and barely steady, indicating a rapidly narrowing outlet for lard hogs. The extreme top for light weights reached $8.35, highest since Monday, while the general average advanced 10c at $7.75.

Bids of $8.70 for light weights for delivery during the last half of the month featured the unevenly higher market for hog futures yesterday. February contracts were bid $8.00, this price also covering hogs for the first half of March.

January light sold at $8.35. March mediums were offered at $8.15 and bid $8.00, while heavy were offered at $8.00 and bid $7.75. January heavy were offered as low as $7.50 at the close.

Fully 15@25c of the recent sharp loss was recovered yesterday, good grades of lambs selling 40@50c above the low point in midweek and within 10@15c of the highest level since middle of last October. Handy weights sold largely around $8.50, several loads to packers and shippers reaching $8.65@8.75.

Aged sheep were scarce and 15@25c higher, handy ewes going at $3.75, while light yearling ewes ranged upwards to $6.00. Fat yearling wethers jumped 25c in values, one lot of 77 lb averages selling at $7.00. Feeding lambs were quoted steady at $7.00@7.25 mostly.

Yesterday's meager supply of 2,000 cattle, mostly common to fair quality, was hard to dispose of and some offerings were carried over on unsatisfactory bids. The steers eligible to $14.25 were absent and best available stopped at $11.25, while most sales were made within a range of $7.50@9.50. Cows and heifers sold on a "catch as catch can" market. Calves were unchanged. Stockers and feeders were weak and showed losses of 25@40c for the week.

Receipts at Chicago for today are estimated at 300 cattle, 9,000 sheep and 1,000 sheep, against 251 cattle, 6,540 hogs and 385 sheep on the previous Saturday and 336 cattle, 9,201 hogs and 1,073 sheep a year ago.

Probable receipts of hogs at Chicago for next Monday are estimated from 50,000 to 65,000. C. Southwick marked 65,000; J. M. Waters and S. Lund, 63,000; J. T. Brown and H. Wolfe, 62,000; M. J. Berkery, J. A. Bunyan, A. G. Welhener and G. W. Chandler, 60,000; R. B. Ellis, 58,000; W. C. White, E. S. Waterbury and G. McLain, 57,000; F. M. Sherwood, 56,000; W. T. Reneker, 55,000; H. Pattison, 53,000; and W. G. Olson, 50,000.

Ratify Amer. Agricultural Chemical's Readjustment

New York, Jan. 2.—(AP)—Stockholders of the American Agricultural Chemical company have ratified the capital readjustment plan. Approximately 80 per cent of the stock of the company has been deposited and stock of the new Delaware company is being delivered. Application has been made to list the stock of the Delaware company on the Boston and New York Stock exchanges.

COTTON CLOSES HIGHER

The Federal farm board is said to have sent warnings to cotton farmers that unless a drastic cut in acreage is made the 1931 cotton crop will bring relatively low prices.

An improved spirit was apparent among cotton traders yesterday and with lighter offerings after an early break of 9 to 11 points, buyers came into the market and absorbed offerings in a way that lifted prices sharply the last hour, making a close at practically the top, at net gains of 19 to 20 points on futures in Chicago and 18 to 23 points in other markets. Spot cotton in New Orleans advanced 20 points, equal to $1.00 a bale, and closed at 9.70c, with New York up 15 points to 10.15c, and Galveston and Houston at 9.90c. Liverpool was weak and closed 4 to 6 points net lower, with spot sales 3,000 bales.

CHICAGO MARKET.

	High.	Low.	Close.	Prev. close.	Last year.
January	9.95	9.80	10.09	9.90	17.03
March	10.28	9.98	10.26	10.17	17.30
May	10.60	10.25	10.56	10.34	17.50
July	10.78	10.47	10.78	10.57	17.70
October	10.91	10.66	10.91	10.72	17.70

NEW ORLEANS MARKET.

	High.	Low.	Close.	Prev. close.	Last year.
January	9.99	9.73	9.99	9.72	16.91
March	10.21	9.88	10.17	9.99	17.16
May	10.48	10.21	10.43	10.25	17.42
July	10.68	10.37	10.64	10.47	17.58
October	10.84	10.57	10.79	10.63	17.57

NEW YORK MARKET.

	High.	Low.	Close.	Prev. close.	Last year.
January	10.02	9.71	9.97	9.80	17.10
March	10.24	9.89	10.16	9.96	17.25
May	10.53	10.16	10.44	10.21	17.48
July	10.75	10.39	10.65	10.45	17.65
October	10.86	10.57	10.79	10.61	17.70

STOCKS ON CURB DECIDE TO BEGIN 1931 BULLISHLY

New York, Jan. 2.—(AP)—The curb market eventually decided to start the new year bullishly today, and surged upward with vigor in the last hour, although it was rather hesitant during the morning. Wheatsworth was a buoyant spot, gaining 12 points, in anticipation of the announcement of acquisition by National Biscuit. Aluminum Company of America advanced 8. Deere and Mead Johnson gained 6 points. Shares selling up 1 to 3 included American Cyanamid B, Anglo-Chilean Nitrate, Celluloid, Ford of Canada A and B shares, Ford, Ltd., Hiram Walker, and U. S. Foil B.

Activity, as usual, was concentrated in the utilities. Electric Bond and Share rose 2 points in a large turnover, and Niagara Hudson, Middle West Utilities, Associated Gas A, United Light A, and American and Foreign Power warrants were among issues advancing about 1 to 2 points.

Consolidated Gas of Baltimore and American Gas and Electric, which surged up 12 and 17 points late Wednesday, reacted 5 and 7, respectively.

ROSIN AND TURPENTINE.

SAVANNAH, Ga., Jan. 2.—(AP)—TURPENTINE—Firm, 37c; sales, 61; receipts, 110; shipments, 1,130; stock, 24,688 casks. ROSIN—Firm; sales, 486; receipts, 448; shipments, 7,807; stock, 191 brls. Quote: B, $3.25@3.30; D, $3.70; E, $3.90; F, $4.00; G, $4.10; H, $4.15; I, $4.15@4.20; K, $4.40; M, $4.55; N, $5.00; WG, $6.50; WW, $7.30 X, $7.40.

FINANCIAL NOTES

Announcements of the annual midwinter conference on bank operation and administration to be held on Jan. 22 at the Palmer house are being mailed by the Illinois Bankers' association.

The financial commission of Bolivia announces the republic is not in a position to meet interest payment due Jan. 1 to holders of 1927 external 7 per cent bonds.

The Bank of America National Trust and Savings association has concluded an agreement to take over Feb. 1 the business of the British-Italian Banking Corporation, Ltd., London.

Pullman Company Reports $46,739 Nov. Operating Loss

Pullman company, carrier subsidiary of Pullman, Inc., yesterday reported operating loss for November of $46,739, against an operating loss of $24,609 in November, 1929. Operating income for the first eleven months of 1930 was $4,956,423, as compared with $8,725,635 in the corresponding period of the preceding year.

Total revenues of the company for November were $5,304,724, bringing the eleven months' figure to $70,816,523. Total revenue in November, 1929, was $5,721,275 and revenue for the first eleven months of that year was $75,576,369.

FEDERAL AGENCY PURCHASES CASH WHEAT: MILNOR

George S. Milnor, president of the Grain Stabilization corporation, federal farm board agency, said yesterday that the corporation had been buying cash wheat in the southwest for some time. This, he said, was in line with the general policy of buying both cash wheat and futures options all over the country.

The principal purchases have been made at Hutchinson, Kas., where the wheat is being stored. Milnor said, however, that no great quantity had been bought at any place.

His comment followed publication of reports in Kansas City that the corporation was reviving stabilization efforts in the cash wheat market of the southwest for the first time on the 1930-31 crop. Milnor said there was nothing new in the operations.

Kansas City reports said the corporation recently began buying country run cash wheat in Kansas City, Wichita, Salina, Hutchinson, Galveston, and at other points. The reports stated the purchases were the result of recent declines in car lot wheat differentials, now below the basic May delivery, even for the choicest types of high protein wheat.

CLOSES CONTRACT.

Vortex Cup company has closed a contract with the Standard Drug company of Cleveland, O., which operates a chain of thirty-nine drug stores in that city, for its entire paper cup requirements for the year 1931.

Business Personals

John P. Wilson, Chicago lawyer, was elected a member of the board of trustees of the United States Trust company of New York yesterday.

Dr. Paul M. Takins, engineer-economist of Ames, Emerich & Co., has been granted a leave of absence to serve as public credit expert member of the Kemmerer financial commission to Peru.

Heber C. Hicks, former securities commission of Utah, has resigned as president and manager of the New York mining exchange. The exchange was organized recently and has done very little business.

Faroll Brothers announce the admission into partnership of L. Z. Morris Strauss and Leon Coben and the retirement as a general partner of James A. Cavaney.

Lewis C. Fritts has become associated with the investment securities department of Kent, Grace & Co.

Winthrop, Mitchell & Co. have taken over the bond trading department of Colvin & Co., under the supervision of E. E. Mellinger.

F. B. Evans has been admitted to general partnership in the firm of Paul H. Davis & Co.

Shearson, Hammill & Co. announce that Farwell Winston has become a general partner in the firm.

Robert F. McMaster, Herbert A. Hutchinson, and Roy S. Van Borg have become partners in the firm of Fred D. Sadler & Co.

Harold H. Sands has been admitted to the firm of Morrison & Townsend as a general partner.

E. A. Pierce & Co. announce the association of S. A. Fetter with them as a member of their investment department.

Robert B. Parker, president of Packard, Inc., distributor of Packard cars in Philadelphia, has been elected a director of the Packard Motor Car company, succeeding the late Richard P. Joy. The appointment of Milton Tibbetts, assistant vice president and patent counsel, as a vice president, and of E. C. Hoelzle as comptroller also was announced.

Burlington Cuts Time Over Rio Grande Western Route

The running time of through passenger trains between Chicago and San Francisco over the Burlington-Rio Grande Western-Western Pacific route will be reduced six hours and thirty minutes on the westbound trip and eight hours and thirty minutes on the eastbound journey under a new schedule effective tomorrow. Announcement of the reductions was made yesterday by A. C. Cotsworth Jr., passenger traffic manager of the Burlington road. Trains affected by the cut are the 11:30 p. m. out of Chicago and the one arriving here at 7 a. m.

Mercantile Exchange to Trade in Potato Futures

For the first time in history, trading in future deliveries of potatoes will be started on the Chicago Mercantile exchange Jan. 12, it was announced yesterday. Trading will open in Idaho russets for March delivery. It is planned to add later a round white potato delivery. The United States No. 1 grading will be used but with a few changes making the exchange requirements slightly higher. Transactions are to be in car lot units of 36,000 pounds. Prices will be in dollars and cents per hundredweight, with fluctuations in cents. It is pointed out by exchange officials that potatoes constitute one of the largest crops in the country, rating only below wheat and corn.

Amer. Vitrified Products Omits Common Dividend

New York, Jan. 2.—(AP)—Directors of American Vitrified Products company have omitted the quarterly dividend of 25 cents due on the common stock at this time. Bon Ami directors declared the usual extra dividend of 5 cents on the "B" stock, in addition to the regular quarterly dividends of $1.00 on the "A" stock and 50 cents on the "B". The company has set aside $400,000 out of surplus to cover class "A" dividend requirements for 1931. Municipal Service company, subsidiary of National Public Service corporation, has declared a special dividend of 50 cents a share on the common stock.

News and Gossip of Stock Marts

Transamerica Pool.

The pool in Transamerica, organized by and for the stockholders, or such of them as wished to contribute, apparently is in the accumulating stage. At any rate, the stock is about where it was when the plan for an intra-company pool was broached.

Oil Industry Prospect.

Wall street feels that the oil industry will have more hard sledding during the first quarter of the year. It is thought possible that prices of oil products may go still lower because of overproduction, particularly of gasoline. For the longer range view it is believed that proration will be even more effective this year than last and that gasoline refiners will make better progress toward curtailing operations.

Utilities' Behavior.

Utilites of late have been acting as if their technical position had been materially improved. Liquidation at the close of 1930 represented selling to establish losses.

LIVERPOOL COTTON.

LIVERPOOL, Jan. 2.—(AP)—COTTON—Spot quiet, prices easier; American middling fair, 6.53d; strict good middling, 6.08d; good middling, 5.73d; strict middling, 5.48d; middling, 5.33d; strict low middling, 5.18d; low middling, 4.83d; strict good ordinary, 4.28d; good ordinary, 3.88d. Sales 6,000 bales, including 2,000 American. Receipts 27,000 bales. Futures closed barely steady. January, 5.14d; March, 5.23d; May, 5.34d; July, 5.45d; October, 5.57d; December, 5.65d.

SIDNEY SMITH BUYS NEW LAKE GENEVA ESTATE

Purchases Property of Augustus Curtis.

BY AL CHASE.

Sidney Smith, fond parent of the Gump family, who sold his Lake Geneva estate last September, yesterday bought another fronting on the same body of water. He purchased the Augustus Curtis place, at the east end of the lake, half a mile south of the center of the village of Lake Geneva. It contains about 5¼ acres. There is a large frame residence, containing twenty rooms, with twelve bedrooms; also a greenhouse and caretaker's cottage.

SIDNEY SMITH.

According to W. F. Best & Son, Lake Geneva brokers, who negotiated the sale, the price paid was in the neighborhood of $50,000. The house was occupied by Mrs. J. Hobart Moore prior to its ownership by Mr. Curtis. She spent in the neighborhood of $35,000 in remodeling it six years ago. Its replacement value today would be approximately $100,000, according to Mr. Best. Of course, Sid Smith is going to do remodeling and improving on a large scale. It is hinted that he may make this an all year round home. The property lies between the Otto Young and Mrs. John R. Wilson estates.

Plans North Side Flats.

Martin Isakson has purchased the southeast corner of Hollywood and Washtenaw avenues, 85x125, from William Todt for a reported $15,000, and announces plans for a three story apartment building to contain forty-eight suites of four and five rooms. The estimated cost is $300,000. Gustav Fernitz of John J. Kern & Co. was broker.

Oak Park steps forward with the first good sized realty deal of 1931. Yesterday the forty-two apartment building at the northwest corner of Erie street and Austin avenue, in the western suburb, lot 175x125, was purchased by John P. Sheehan from Ben Sternstein for a reported $225,000, subject to an incumbrance of $145,000. Joseph E. O'Connell of the law firm of Lawless & O'Connell, was attorney for the buyer. Maurice Burr represented the seller as attorney. Smith & Mikeschj and John Digman were brokers.

Percy Wilson Earnings Gain.

Earnings of $3.60 per share on the common stock, after setting aside $52,678 for the reserve fund, paying all charges, and declaring the regular 7 per cent dividend on the preferred, were announced yesterday by Percy Wilson, president of Percy Wilson & Co., real estate operators. The company reports no bank loans or other outstanding indebtedness and more cash on hand than at the end of any previous fiscal year.

The earnings of $3.60 per share on the common stock compare with $3.04 on the common the previous year, based on the total number of shares which were outstanding after the last common stock dividend.

YOUNG BROKER SURRENDERS ON LARCENY CHARGE

[Chicago Tribune Press Service.]

New York, Jan. 2. — Robert Lee Harrison, twenty-nine year old stock broker, who disappeared last February after it was charged he had accumulated obligations of $1,000,000, surrendered to the district attorney today, broke.

He had been a fugitive from justice since March 28, when he was indicted for grand larceny on the complaint of a customer, Mrs. Edith Y. Robinson, that he had stolen from her $26,700 in stocks and bonds.

She said that he had persuaded her to let him buy stock for her by telling her that a stock pool was being formed by former Gov. Smith, John J. Raskob, William F. Kenny, and Michael Meehan, and that following the operations of this pool he would multiply her investment ten times.

When he was indicted Mr. Smith, Mr. Raskob, and Mr. Meehan all declared they did not know Harrison and that his story of a pool was pure fiction.

Harrison, the prosecutor said, left behind him when he fled not only $1,000,000 in customers' claims, but large bills for personal expenditures and a considerable number of bad checks. An interior decorator claims Harrison owes him $31,000 for decorating his office and his apartment.

If Harrison goes to trial, Messrs. Smith, Raskob, and Meehan will probably appear as witnesses against him.

Chemical Manufacturers Cut Prices on Soda and Ash

New York, Jan. 2.—(AP)—In an effort to stimulate business, it was reported in trade circles today that the chemical manufacturers had cut their prices on soda and ash and other products. Soda ash, which has a wide variety of uses, has been reduced during a fortnight from $1.31 per hundred pounds to 90 cents, and then advanced to $1. It was reported in the trade, however, that some producers have accepted business at 70 cents.

Caustic soda is selling for $2.30 per hundred pounds, compared with a quoted contract level of $2.90. Aqua ammonia has been reduced from 3 to 2¾ cents a pound.

Daily Construction Rate Is $9,397,500 in December

New construction in 37 states east of the Rocky mountains during the week ended Dec. 26 totaled $45,726,200, F. W. Dodge corporation reports. The figure brought the total for December to Dec. 26 to $206,746,300, a daily rate of $9,397,500, against $11,024,900 a day in November and $12,654,700 in December last year. Awards for the year to Dec. 26 totaled $4,482,344,900, against $5,750,790,500 for the full year 1929.

NEW YORK BOND TRANSACTIONS

Friday, Jan. 2, 1931.

Total sales, par value........$9,460,000 Total sales 1931 to date....$ 9,460,000
Year ago .... 8,597,000 Total sales 1930 to date.... 16,178,000

UNITED STATES GOVERNMENT WAR LOANS.

Sales in thous.	Issue—	High.	Low.	Last.	Net chge.	Closing— Bid.	Asked.	Yield.	Jan. 3, 1930.
151	Liberty 3½s, 1932-'47	101.30	101.26	101.28	—.1	101.28	101.29	2.15	99.12
5	Liberty 1st 2d 4¼s, 1932-'47	102.00	102.00	102.00	..	102.00	.....	.....	.....
19	Liberty 1st c 4¼s, 1932-'47	102.30	102.27	102.28	—.2	102.29	102.30	.....	100.00
5	Liberty 4th 4¼s, 1933-'38	103.18	103.18	103.18	..	.....	.....	.....	.....
209	Liberty 4th 4¼s, 1933-'38	103.21	103.17	103.21	..	103.20	103.21	2.87	101.7
2	Liberty 4th 4¼s, reg	103.15	103.15	103.15	..	.....	.....	.....	.....
41	U. S. Treasury 4¼s, 1947-'52	112.8	112.5	112.8	+.4	112.9	112.11	3.28	111.4
6	U. S. Treasury 4s 1944-'54	108.6	108.5	108.5	+.7	108.10	108.11	3.25	107.4
46	U. S. Treasury 3¾s, 1946-'56	106.13	106.1	106.13	+.14	106.9	106.12	3.22	104.00
15	U. S. Treasury 3⅜s, 1943-'47	102.14	102.13	102.14	+.4	102.16	102.19	3.13	99.18
3	U. S. Treasury 3⅜s, 1940-'43	102.10	102.6	102.7	..	102.8	102.11	3.09	99.14

Note:—Fractions on United States government bonds, including net changes, are quoted in thirty-seconds of 1 per cent.

DOMESTIC.

No. thous.	High.	Low.	Close.
1 Abr & Str 5½s '43..	93	93	93
3 Alaska G 6s B '26..	5¼	5¼	5¼
26 Alleg Corp cv 5s '44	81½	79½	81
12 do cv 5s '49	80	80	80
10 do cv 5s '50	80	80	80
6 Allis Chal 5s '37...101		100¾	100¾
3 Am Agri Ch 7½s '41.104		103½	103½
1 Am Chn deb 6s '33	98	98	98
1 Amer Cot Oil 5s '33.100⅞		100⅞	100⅞
51 Am & F P 5s 2030	78¾	76	78¾
1 Am Ice SF 5s '53..	83½	83½	83½
94 AmIG Ch cv 5½s '49	99½	98	99¼
8 AmICorp cv 5½s '49	89	89	89
3 Am Metal 5½s '34 ..	92	92	92
62 Am N Gas 6½s '42..	40½	40	40
4 Am Sm&Ref 5s '47..102¼		102	102
21 Amer Sug 6s '37 ...105		104	104½
15 Am Tel&Tel 5½s '43.108		107⅞	107⅞
37 do S F 5s '60 106		104½	106
20 do col 5s '46 106		105¾	105¾
34 do deb 5s '65 106		105¾	105¾
33 do cv 4½s '39 ......122¼		120½	121⅝
10 Am Type Fds 6s '40.104		103¼	104
15 Am WW&El 5s '34..102¼		101½	101½
1 do 6s '75 102		102	102
2 AntComp As 7½s '39	14	14	14
2 Arm&Co r e 4½s '39	86¾	86½	86½
8 do Del 5½s '43	72¾	72¼	72¼
40 A T & S F g 4s '95..	98¾	98¼	98¾
2 do gen 4s reg	96	96	96
5 do adj stpd '95	95	95	95
2 do cvt 4s '05	94¼	94¼	94¼
24 do cvt 4½s '48 114		112¾	114
1 do 4s Rky M d '65..	94	94	94
3 do 4½s Cal&Ar d '62.102¾		102¾	102¾
1 Atl & Bir 4s '33 ...	47½	47½	47½
3 Atl Co L 1st c 4s '52	97	96⅞	97
20 do L&N col tr 4s '52	89	89	89
1 Atl G&WI col 5s '59.	63¼	63¼	63¼
5 Atl Ref deb 5s '37..101⅛		101⅛	101⅛
1 Atl & Y 1st gd 4s '49	65	65	65
9 Balt&O ref 6s C '95.108		107½	108
30 do ref 5s '95 103		101⅝	103
65 do deb 5s D 2000..102¼		101⅝	102½
62 do 4½s '33 ....100⅝		100	100¼
55 do cv 4½s '60	94	92½	94
22 do gold 4s '48	97	96½	97
7 do 4s PLE&WV d '41	95½	95½	95½
7 do 4s Tol&Cin d '59	84	83	84
3 do 5s southw d '50.103		102½	102½
3 Bara Cm As 7½s '37	42	38	38
1 Beld Hem 6s '36 ...	89	89	89
7 Bell T Pa 5s B '48..107⅝		107⅝	107⅝
10 do 5s C '60 ....112¼		111	112¼
2 Beth Stl rfg 5s '42..104¼		104¼	104¼
4 do p m 5s '36 .....101⅛		101⅛	101⅛
22 Bost&Me 1st 5s '67.100⅝		99⅝	100⅝
35 do 5s 2d ser '55 ....100⅝		99⅞	100⅛
1 Botany 6½s '34	33½	33½	33½
108 Brk M Tr 6s '68 ..	99	98⅝	99
6 Brk Un El 1st 5s '50	86	85½	85½
4 Brk U Gas d 5s '50..103		103	103
5 Buffalo R&P 4½s '57	85	85	85
2 Bush Ter con 5s '55	98½	98½	98½
1 Bush Ter Bl 5s '60.101½		101½	101½
10 By Pr Co 5½s A '45.102		102	102
2 Calif Petr 5s '39....	97¼	97¼	97¼
1 Cam Sug 1st 7s '42	41	41	41
1 Cana South 5s '62.105		105	105
7 Cana N 5s July '69.104½		104¼	104¼
13 do 5s Oct '69 ....104⅝		104⅛	104¼
20 do 4½s '54	99	98⅞	99
35 do 4½s '57	99⅞	98½	98⅞
9 do 4½s '68	98⅞	98½	98⅞
7 do 4½s '55 ....101⅜		101¼	101⅜
5 Cana N Ry 7s '40 ..110⅝		110⅝	110⅝
1 do 6½s '46 ....115½		115½	115½
1 do 4½s '35 ....100⅝		100⅝	100⅝
5 Cana Pac deb 4s perp	89	88½	89
2 do col tr 4½s '46 ..	99⅞	99⅞	99⅞
65 do col tr 4½s '60 ..	99	99	99
4 do 5s '44 ....102⅜		102	102⅜
6 do col tr 5s '54 .....102⅜		102⅜	102⅜
3 Caro C & O 6s '52..107½		107½	107½
1 Cent Br UP 4s '48..	80	80	80
3 Cent N Eng 4s '61..	85	85	85
5 Cent Pac gtd 4s '49	96½	96¼	96¼
8 do gtd 5s '60 105		105	105
1 Cent RR NJ 5s '87..112¼		112¼	112¼
47 Ches Corp 5s '47 ...	96⅞	95⅝	96⅞
25 Ches & O g 4½s '92.104½		104¼	104½
59 do ref i 4½s A '93..101⅞		100⅞	101⅞
8 do ref i 4½s B '95..101⅛		101⅛	101⅛
1 C B & Q gen 4s '58	96⅞	96⅞	96⅞
1 do 4½s '77 103		103	103
2 do 3½s Ill div '49..	91	91	91
18 Chi&El gen 5s '51..	37	35	36
16 Chi G W 4s '59	64¾	63¼	64¼
1 ChiInd&L 6s '66 ...	98	98	98
11 ChiM&StP 4½s C '80	93½	93½	93½
8 do 4¾s F '89 100		98	100
9 do gen 4s '89	83½	83¼	83½
77 CMStP&P 5s A '75	70⅞	68¾	70½
147 do adj 5s 2000	29	26	29
3 C & NW 5s '33 100		100	100
1 do 4¾s '87 ....103¼		103¼	103¼
33 do cv 4¾s A '49 ...	89	87½	89
12 do 4½s C 2037	92	91¼	92
3 do gen 4s '87	86	86	86
3 do gen 3½s '87	77¾	77¾	77¾
25 ChiRI&P g 4s '88..	95	95	95
1 do rfg 4s '34	98⅞	98¼	98½
23 do 4½s A '52	92	91	92
90 do cv 4½s '60	88	86½	88
2 CTH&SE 5s '60	85	85	85
2 ChiUnSt 6½s C '63..115		114¾	114¾
6 do 5s '44 ....104½		104	104½
6 do 4½s A '63 ....102½		102⅜	102½
12 C&WI 5½s '62 .....102½		102½	102½
5 do 4s '52	87½	87½	87½
6 Chile Cop d 5s '47..	91	90	90
13 Cin G&El 1st 4s '68	93	92½	93
10 C U Ter 4½s A 2020.103½		103¼	103¼
2 CCCStL ref 6s C '41.104		103⅞	103⅞
1 do ref imp 5s D '63.103½		103½	103½
36 do 4½s E '77 101		100¾	101
1 Cleve Sh L 4½s '61.102¼		102¼	102¼
1 Clev U Ter 5½s '72.108⅝		108⅝	108⅝
5 do 4½s '77 ....103¼		103¼	103¼
2 Colon Oil cv 6s '38..	51	51	51
2 Colo F&I g 5s '43..	97	97	97
1 Colo Indust 5s '34..	90	90	90
11 Colo&So ref 4½s '35.101		101	101
7 do g m 4½s A '80..	96½	96	96½
36 Col G&E 5s '52 May.101		99⅝	100¾
15 Col RP&Lt 4½s '57..	94¼	94¼	94¼
25 ComIT cv d 6s '48.104⅝		104⅜	104⅝
7 do cv 5½s '49	92	91½	92
7 do 5½s '45 ....107¼		106⅝	107¼
8 Con G N Y 5½s '45..105½		105⅛	105⅛
1 Consum Pw 5s '52 ..105⅛		105⅛	105⅛
6 Cont Corp 5s '43 ...	63	62½	62½
10 CrWPaper 1st 6s '51	96	95½	95½
4 Cr Zeller 6s '40 ww	74½	74½	74½
8 Cuba RR 1st 5s '52	55	53½	55
2 CubanAmSug 8s '31.	92⅝	92	92⅝
4 Cuban C Pr 6s '50 ..	7½	7	7
3 Cu D S 7½s '44 ww	16	16	16
1 Cumb T&T 5s '37 ..102⅜		102⅜	102⅜
8 Cuyam Fr 1st 6s '40.103½		102½	102½
28 Del & Hud rfg 4s '43	95½	95	95½
1 Den G&El 5s '51 st pd	99⅝	99⅝	99⅝
12 Den & RG 4½s '36.	97½	97½	97½
8 Den&RG W 5s '55..	76	75½	75½
2 do ref imp 5s B '78	78	76¾	78
5 Det Edis 1st 6s '40..107½		107⅜	107⅜
5 do 5s '33 ....102⅝		102⅝	102⅝
6 do rfg 5s '40 104		103⅞	103⅞
2 do ref 5s '49 ....105½		105½	105½
1 do gen ref 5s B '55..106		106	106
2 Dodge Bros 6s '40 ..	84	82½	84
14 Duqu Lt 4½s '67 ..104¼		103¾	104¼
3 EastCubaSug 7½s '37	30	30	30
1 ETV&G con 5s '56..104⅝		104⅝	104⅝
33 Erie ref 5s '67	81½	79⅝	81½
102 do ref imp 5s '75 ..	81	79½	81
1 do pr lien 4s '96 ...	85	85	85
22 do gen lien 4s '96 ..	73½	72¼	73½
4 do 4s D '53	71½	71½	71½
4 Fed Lt&Tr 6s '42 ..	99	99	99
1 do 6s B '54 100		100	100
1 Fla E Coast 5s '74..	21½	21½	21½
2 Gannett 6s '43	81	81	81
7 Gen Am Inv 5s A '52	83½	83	83½
2 G Cable 1st 5½s '47	92⅝	92⅝	92⅝
42 Gen Mo acc 6s '37..102¼		101⅞	101⅞
2 Gen P Ser cv 5½s '39	94¼	94¼	94¼
18 GenThEq cv d 6s '40	53½	51	53½
7 Gen Stl C 5½s '49..	90½	89	90½
2 Ga C & N 6s '34 ...	85	85	85
9 Goodr Rub 6½s '47..101		100¼	101
66 do 6s '45	69	68	69
13 GdyrT 1st c 5s '57..	88	87	87½
17 Goth S Hos 6s '36..	78½	78	78
1 Gr Trunk Ry 7s '40.111		111	111
9 do 6s '36 ....105¾		105¾	105¾
18 Gr North 7s '36 ...109¼		109¼	109¼
20 do 5½s '52 ....108⅝		107½	108⅝
1 do 5s '73 ....103⅝		103⅝	103⅝
15 do 4½s '76 D	98	98	98
169 do 4½s '77 E	99	97⅝	99
5 Hav Elec 5s '52....	45½	45½	45½
10 do 5½s '51	23½	23½	23½
5 Hoe R & Co 6½s '34	65	65	65
4 Hou O Tex 5½sA '40	92	91	92
11 Hudson Coal 5s '62..	54½	51	54½
11 Hud & M rf 5sA '57	99½	98⅝	99½
21 do adj inc 5s '57..	75	74	75
2 Humble Oil 5½s '32.101⅞		101⅞	101⅞
1 Ill B Tel rf 5s '56..105⅛		105⅛	105⅛
13 Ill Cent gold 4¾s '66	96	95⅝	96
8 do 4s '53...........	85	85	85
2 IC&StL&NO jt 5sA'63	99	99	99
33 Ill Stl db 4½s '40...101⅝		101	101¼
5 Inland Steel 4½s '78	95½	95¼	95¼
23 Interbor R Tr 6s '32	56½	55⅞	56
41 do ref 5s '66..........	70	69¼	70
12 do 5s '66 stpd......	69⅝	69¼	69⅝
19 Int Cem 5s '48........	97	96	97
1 Int&GN 1st 6s '52..	80	80	80
1 do adj 6s '52.........	37	37	37
17 Int Hydro El 6s '44..	90	86½	90
14 Int Match 5s '47......	97½	97	97
6 Int Mer M sf 6s '41	92	92	92
2 Int Paper 6s '55	60	60	60
41 Int T&T deb 5s '55..	78	76	78
29 do cv 4½s '39........	82⅞	81	82⅞
46 do deb 4½s '52........	72	71½	71¼
1 Ia Cent 1st 4s '51....	4	4	4
9 K C Sou 1st 3s '50..	77½	77⅝	77⅝
25 do 5s '50..............100⅝		99⅝	99⅝
5 K S Ter 1st 4s '60..	94	93¾	94
25 Kan G&E 4½s '80..	93½	93½	93½
6 Kend 5½sA '48 ww..	45	39	45
5 Ky Cent 4s '87........	91⅝	91⅝	91⅝
1 Lac G StL 1st 5s '34.101⅛		101⅛	101⅛
7 do 5½s C '53.........101		101	101
5 do 5½s D '60.........101⅛		101⅛	101⅛
2 LS&MS gen 3½s '97	85	85	85
5 do deb 4s '31.........100⅝		100¼	100⅝
25 Lautaro Nit 6s '54..	46	43	46
10 Leh V Coal 5s '33..100⅝		100⅝	100⅝
8 LchVPa con 4s 2003	86½	86½	86½
9 Lig & Myers 7s '44.122		122	122
8 Loew's Inc 6s'41 ww.100⅝		100⅝	100⅝
5 do 6s '41 ex war....	96⅝	96⅝	96½
1 Long Isld deb 5s '34.101		101	101
5 Lorillard Co 7s '44..102⅝		102⅝	102⅝
4 do 5½s '37.........	87	86⅝	87
7 do 5s '51............	82½	82	82½
1 Lou G&E rf 5s '52..104		104	104
15 L & N 5s B 2003.....104⅝		104½	104⅝
5 do 1st&rf 4½s 2003.100⅝		100⅝	100⅝
8 do unified 4s '40.....	98	97⅝	98
4 McCor E R 6s '34....100⅝		100	100
1 McCrory Strs 5½s '41	94½	94½	94½
10 McKen&R 5½s '50..	79⅞	78⅞	79⅞
4 Manila El 5s 1953...	98	98	98
4 Man&SW col 5s '34..	98¼	98¼	98¼
20 Maket St Ry 7s '40.	94	93	94
1 Mead 6s '45 ww.....	89	89	89
6 Met Ed 5s '53.........104¼		104	104¼
5 do 4½s '68............100⅝		100⅝	100⅝
5 Met WS&D 5½s '50.	70	70	70
4 Midv Stl 5s '36.......101⅛		101⅛	101⅛

No. thous.	High.	Low.	Close.
15 Mil E R&L 5s '61...101½		101½	101½
1 Mil&N con 4½s '34.	97½	97½	97½
9 MK&T pr 5s A '62..102		100⅝	100⅝
51 do adj 5s '67........	89	89	89
5 do 4½s '78............	95⅝	95⅝	95⅝
1 do 1st 4s 1990.......	90	90	90
2 do pr l 4s B '62....	88	88	88
26 Mo P 1st rf 5sA '65	98⅝	97⅝	97⅝
15 do 1st&rf 5s F '77..	97⅝	97	97⅝
7 do 1st&rf 5sB '78...	97⅝	96⅝	97⅝
24 do 1st&rf 5sH '80....	97½	96⅝	97½
5 do cv 5½s A '49.....	93	93	93
54 do gen 4s '75......	70⅝	69	70⅝
10 Mob & O 5s '38 rg...	90⅝	90⅝	90⅝
5 Mont Pw 5s A '43..103		102⅞	103
2 Mor&Co 1st 4½s '39	79½	79½	79½
36 Mor&Es 4½sB '55...101½		101	101½
41 do 3½s 2000.........	85	85	85
1 Mur Body 6½s '34..	92¼	92¼	92¼
83 Nat Dy Pr 5¼s '48.	99¼	98⅝	99¼
2 N O PuB S 5s A '52	85	85	85
1 do 5s B '55..........	85	85	85
1 NOT&M 5s B '54....	93	93	93
5 NYC&HR 5s 2013....106¼		106	106
11 do rf&imp 4½s 2013.102⅝		101⅝	101⅝
18 do db 4s '34.........100⅝		100¼	100⅝
6 do con 4s '98........	95½	95	95½
1 do LS cl t 3½s '98 r	76	76	76
1 NYC&StL 6s '32....	99⅞	99⅞	99⅞
55 do ref 4½s B '78....	91½	90	91½
30 do deb 4s '31........100⅝		100⅝	100⅝
60 NY Con Ry 4½s '53.102		102	102
1 N Y Dock Co 4s '51.	83	83	83
6 N Y Ed 6½s '41.......114		113⅝	114
6 NYGELH&P pm 4s.	98	98	98
7 NYNH&H cv 6s '48.114⅞		114⅝	114⅞
28 do 4½s '67..........	92¼	91¾	92¼
9 do deb 4s '56.........	80½	80½	80½
1 NYO&W st r 4s '92.	40½	40½	40½
1 NY&h Gas 6s '51...106		106	106
19 N Y St Cor 5s '51..101½		101	101
2 N Y Tel db 6s '41..106⅞		106⅝	106⅞
1 do 6s '49.............112		112	112
5 do gen 4½s '39......102¼		102¼	102¼
2 N Y Tr R 6s '46....	95½	95½	95½
9 NYW&Bos 4½s '46..	80	78⅝	80
5 Niag F Pw 6s '32....102¼		102¼	102¼
6 N S Cor Md 5½s '50	94	93½	94
1 Norf & S rf 5s '61..	36	36	36
3 Norf&W div 4s '44..	99	99	99
6 do Poca 4s '41.......	96½	96	96½
12 NA Ed db 5½sB '63.102		101⅝	101⅝
11 do deb 5s C '69......	98⅛	97⅛	98⅛
14 Nor Pac 6s '2047...112		112	112
136 do pr ln 4s '97.......	96	95¼	95¼
6 do p l 4s reg.......	94¼	94	94¼
2 do 4½s 2047.........	98¼	97⅝	97⅝
1 do gen 3s 2047......	68	68	68
3 Nor St Pw 6s '41....105¼		105¼	105¼
7 do 5s '41..............103½		103½	103½
1 Ont P NF 1st 5s '43.103¾		103¾	103¾
6 Ont Pw ser 5½s '50.	91⅞	91¼	91¼
1 Ore R&N con 4s '46.	94	94	94
1 Ore WRR&N 4s '61.	92½	92½	92½
4 Otis Stl 6s '41.......	95⅝	95	95
6 Pac G&E 5s '42......103⅝		103	103¼
7 Pac T&T 5s '37......104		103⅝	104
2 do 5s '52.............106		106	106
5 PanAP&T cv 6s '34.101⅝		101⅛	101⅝
1 Param Bdy 5½s '51.101⅞		101⅞	101⅞
8 Para F Lasky 6s '47	92⅞	92⅝	92⅞
17 Para Pub 5½s '50....	85½	85	85
21 Penn RR 6½s '36...109		108⅝	108⅞
12 do 5s '64.............104		104	104
19 do gen 5s '68........109⅝		109⅜	109⅝
4 do 4¾s '63.............100⅝		100	100⅝
14 do gen 4½s '65......103½		103	103
21 do deb 4½s '70......	97⅝	97¼	97¼
2 Pere Marq rf 5s '56.103½		103½	103½
10 do 4s '56.............	94	94	94
25 do 1st 4½s C '80....100⅝		100¼	100⅝
23 Phil Co 5s '67.........	99⅝	99⅜	99⅝
27 PhilEl 1st&r 4½s '67.103		102⅝	103
41 PhilRead C&I 5s '73	85¼	84	85¼
23 do cv 6s '49...........	75	72½	75
2 Philip Ry 4s 1937...	23	23	23
1 Pills Flr 6s '43.......104		104	104
13 PCC&StL 5s B '75..108⅝		108⅝	108⅝
17 do 4½s C '77.........101		100⅝	100⅝
18 P&WVa 1st 4½s C'60	94	93⅝	94
5 Pt A Can 6s '53 A..100		100	100
3 Ptld G E 5s '35 ..	58	55	57
15 Postal Tel 5s '53 ..	58	58	58
6 P S E & G 5s '65..104⅝		103	103
10 do 4½s '67 103		103	103
1 do 4½s '70 103		103	103
1 Pure Oil 5½s '37 ..	90	90	90
2 do 5½s '40	88	87⅝	87⅝
8 Pur Bak 5s '48	91	90⅝	91
1 ReadCo 4½s A '97..102		102	102
1 do 4½s B '97 102		102	102
25 Rep I & S c 5s '40	96¼	95½	96¼
9 Richfield O 6s '44 ..	60	58	60
11 R G & W col 4s '49	81	80	81
4 R I A & L 4½s '34	99¼	99	99¼
2 SLIM&S4sR&Gd5s'33	98⅝	98⅝	98⅝
2 SL-SF p l 4s A '50	88⅛	87	88⅛
51 do 5s B '50 ....101⅝		101⅜	101⅜
87 do 4½s '78	82	79⅝	82
7 St L-S W con 4s '32	99⅝	99⅝	99⅝
3 SP&KCSL 4½s '41 .	95	94⅝	95
57 SPM&MPac c 4s '40	93	93	93
8 SanA&AP 1st 4s '43	93	93	93
10 SantaFP&P 5s '42 .103⅝		103½	103⅝
1 Schul Inc 6½s B '46	91¼	91¼	91¼
4 Sea A L 4s '50 stpd	41	40½	41
40 do con 6s '45	17	15¼	17
1 Sea All F 6s B '35	8¼	8¼	8¼
10 Shell P L 5s '52 ..	87	87	87
13 Shell Un O 5s '47 ..	79½	78	79½
42 do deb 5s '49 w w	80	78⅝	80
3 Shubert Thea 6s '42	18	18	18
7 Sier&SFPow 5s '49..102		102	102
4 Silesian Am 7s '41 .	65¼	64¼	64¼
13 Sinclair Oil 7s '37 ..	98½	98	98½
1 do 6½s '38	97	97	97
40 do Crude 5½s '38 ..101		100¼	101
1 do Pipe Line 5s '42	98	98	98
10 Skelly Oil 5½s '39 ..	79⅝	77	77
3 Smith A O 6½s '33.103		103	103
5 Sol A In 5s A '42	96	96	96
6 South Colo P 6s '47.102¼		102¼	102¼
14 S Bell T & T 5s '41.104¼		104⅛	104⅛
17 S Pacific 4½s '68 ..	97⅝	97⅝	97⅝
38 do 4½s '69 w w	99	97⅝	99
20 do col tr 4s '49	92½	92	92½
8 do ref 4s '55	96⅛	96	96
13 do Oregon l 4½s '77.100⅝		100⅛	100⅛
11 S Railway 6½s '56 .115¼		115	115¼
22 do 6s '56 ....110⅛		110	110
1 do con 5s '94 ....109⅛		109⅛	109⅛
9 do gen 4s '56	87	86⅛	87
6 S O N J 5s '46 ....104⅛		104⅛	104⅛
6 S O N Y d 4½s '51	99	99	99
4 Stevens Hotel 6s '45.	61	61	61
7 Tenn Cen 6s '47	89⅝	89	89⅝
11 Tenn E P 6s '47 ...106		104⅝	106
50 Tex Corp 5s '44 ....100⅝		100¼	100⅝
2 Tex&P 1st 5s 2000..109		109	109
2 do g 5s B '77	98⅛	98⅛	98⅛
1 do g & r 5s C '79	99	99	99
13 Third Av r 4s '60 .	47	46⅝	47
1 do adj 5s '60	29	29	29
1 TorH&B 1st 4s '46.	91	91	91
8 Tw-Th St R 5s '62..	25	25	25
2 Trum Steel 6s '40 ..	89	88¼	89
2 UnEL&P 5s '32 ....101⅝		101⅝	101⅝
2 do 5½s '54 ....102½		102½	102½
8 Un El L Chi 5s '45	77¾	77¾	77¾
1 Un Oil & C 6s '42.105⅛		105⅛	105⅛
2 do 5s C '35	99⅛	99	99
1 do deb 5s '45	92	92	92
28 Un Pac 4½s '67....100¼		100⅛	100¼
28 do 1st 4s '47	98⅝	98⅛	98⅝
184 do ref 4s 2008	97	96	97
5 do 4s '68	93⅝	93⅛	93⅝
5 Uni Biscuit 6s '42 ..100		100	100
4 Uni Drug Del 5s '53	96⅝	96⅛	96⅝
2 Uni R of S L 4s '34	61½	61	61
39 U S Rubber 5s '47..	72	70⅝	71⅞
8 Utah L & T 5s '44..	94¼	94	94¼
14 Utah P & L 5s '44 .100¼		100	100¼
8 Util P & L 5½s '47	74½	73	74½
5 do deb 5s '59 w w	71	67⅝	71
21 Va Railway 5s '62 .106⅝		105⅝	106
3 Va R & P 5s '34 ..101⅛		101⅛	101⅛
2 Wabash 1st 5s '39 ..103		103	103
2 do 2d 5s '39	99⅝	99½	99½
4 do 5s B '76	94½	93	94½
6 do 5s D '80	94⅝	93	94
2 do 5½s '75	97⅛	97⅛	97⅛
10 do 4½s C '78	84	84	84
1 War B P c d 6s '39	67⅝	67⅝	67⅝
6 War Quinlan 6s '39	46½	46	46
1 War Sug ref 7s '39 .	13	13	13
3 Westch Light 5s '50.105¼		105¼	105¼
2 W Pa Pow 5s A '46.103⅝		103⅝	103⅝
5 do 5s E '63 ....105⅝		105⅝	105⅝
1 West Shore 4s 2361	92	92	92
17 W Elec 5s '44 ......105⅝		104⅝	104⅝
7 W Maryland 4s '52	79	78⅝	79
1 do 5½s '77	92¼	92¼	92¼
2 W Pacific 5s '46 ..	93½	93	93½
5 W Union col 5s '38 .103⅝		103⅝	103⅝
14 do gold 5s '51 ......102¼		102	102¼
2 do gold 5s '60 ......103¼		103¼	103¼
1 do r e 4½s '50 ......101⅛		101⅛	101⅛
6 Wheeling S 5½s '48.100		100	100
6 do 1st ref 4½s '53 .	87⅝	87	87⅝
1 WhiteSM 6s '36 w w	29	29	29
3 Wick S cv 7s '35 c	6⅛	6⅛	6⅛
2 W & E 1st 5s '42 ..	42⅞	42⅞	42⅞
3 Wil & Co 1st 6s '41	99⅞	99	99⅞
21 Young S & T 5s '78.102⅝		102	102⅝

FOREIGN.

No. thous.	High.	Low.	Close.
14 Abit P & P 5s '53	70	70	70
6 Adri E s f 7s '52	92	91	92
7 Akershus s f 5s '63	94⅝	94⅝	94⅝
1 Antioquia 7s A '45 .	57	57	57
1 do 7s B '45	52¼	52¼	52¼
1 do 7s C '45	53⅝	53⅝	53⅝
1 do 7s D '45	53	53	53
1 do 7s 2d s '57	44	44	44
6 do 7s 3d s '57	43¾	43	43¾
1 Antwerp s f 5s '58	97¼	97¼	97¼
8 Argen Gov 6s A '57	90⅝	90⅝	90⅝
2 do 6s B '58	90⅝	90⅝	90⅝
7 do s f 6s '59 June .	90⅝	90⅝	90⅝
6 do s f 6s '59 Oct ..	91	89⅝	89⅝
6 do s f 6s '60 Sep ..	91	90⅝	91
1 do s f 6s '61 Feb ..	91⅝	91⅝	91⅝
6 do s f 6s '61 May .	90⅝	90⅝	90⅝
1 do 5s '45	84	84	84
11 Australia 5s '55	72	70⅝	72
25 do 5s '57	72	70	72
14 do 4½s '56	65	64	64
45 Austrian Gov 7s '43.104⅝		103⅝	104
17 do s f 7s '57 stf	91	90	90½
15 Batavian P 4½s '42.	94⅝	93⅝	93⅝
2 Belgium 8s '41 ....107⅝		107⅝	107⅝
2 do 7s '55 112		111⅝	112
10 do 7s '56 108		107⅝	107⅝
35 do 6½s '49 ....107⅝		107⅝	107⅝
27 do 6s '55 ....102½		102⅝	102½
4 Bergen N 6s '49 ..100⅝		100½	100½
2 do 5s '60 rcts	95	95	95
1 Berlin 6½s '50	70¼	70¼	70¼
1 do 6s '58	66	66	66
16 Berlin Elec 6½s '51	71	70	70
16 do 6½s '59	69¼	68⅝	69¼
11 do 6s '55	69	68	68¼
12 Berlin El R 6½s '56	69	68¼	69
1 Bogota 8s '45	77	77	77
4 Bolivia R 8s '47 ...	44	42	42
20 do 7s '58	30	25	30
36 do 7s '69	30	28½	28½
9 Bordeaux C 6s '34..103⅝		103⅝	103⅝
20 Brazil 8s '41	72½	71	71
38 do 6½s 1926-'57	56⅝	55½	55½
1 do 6½s 1927-'57 ...	55	55	55
1 do Cen Ry 7s '52 ..	50	50	50
2 Breda E 7s '54 w w	55¼	55	55½
1 Brisbane 5s '57	66	66	66
16 do 6s '50 rcts	72	71⅛	72
8 Budapest 6s '62	68¼	64	68½
16 Bu Aires Pr 6s '61	63½	62	63½
9 do 6½s '61	63⅛	62	62
29 Bulgaria 7s '67	66½	65½	65½
25 do s f 7½s '68	72	72	72
6 Caldas 7½s '46	60	60	60
6 Canada 5s '31 .....100⅝		100⅝	100⅝
22 do 5s '52 ....104½		103¾	104⅛
4 do 4½s '36 ....100⅝		100⅝	100⅝
3 Cana S Ltd 6s A '41	55½	55	55
1 Carlsbad 8s '54 106		106	106
4 Cauca Val 7½s '46	62½	62⅛	62⅛
3 Chile s f 6s '60	74	72	72
7 do s f 6s Jan '61 ..	74	72	73
7 do s f 6s Feb '61 .	74	74	74
2 do s f 6s Sep '61 ..	74	73	73
3 do s f 6s Mar '62 .	75¼	75¼	75⅝
27 do s f 6s May '63 .	73⅝	71½	73¼
3 Chile M B 6⅝s '61	79	78½	79
5 do 6½s '57	75	74¼	75
37 Chinese 5s H K '51	26½	26⅝	26⅝
14 Col Rep 6s Jan '61	57½	56½	56½
5 do 6s Oct 1928-'61 .	57½	56	56
5 Col A M B 6s '47 ..	51	51	51
1 do s f 6s '48	50	50	50
7 Col Mtg Bk 7s '46	56	56	56
1 do 7s '47	56	56	56
3 Cologne 6½s '50 ...	74	74	74
9 Con A s f 6½s A '58	67	67	67
5 Copenhagen 5s '52 .	97⅝	97⅝	97⅝
4 Copenhag Tel 5s '54	99	99	99
8 Cordoba Pr 7s '42 ..	74½	73½	73½
10 Cuba 5½s '53	98	97⅝	97⅝
1 do public w 5½s '45	72	72	72
2 Cundin s f 6½s '59	47½	47½	47½
2 Czecho-Sl R 8s '51 ..110		109⅝	110
3 Danish M 8s B '46.107⅝		107⅝	107⅝
16 Denmark 6s '42.....105		104⅝	104⅝
7 do 5½s '55 ....100⅝		100½	100⅝
29 do 4½s '62	93⅝	93⅝	93⅝
11 DeutscheBk 6s '32ct	96¼	96	96
10 Domin Rep 5½s '42	89	89	89
3 do 5½s 2d ser '40..	84½	84½	84½
1 Duke Pr Pw 6s '66.103		103	103
4 Dutch E Ind 6s '47.101⅝		101⅝	101⅝
5 do 6s '62 102		101	101
1 do 5½s '53 March..101		101	101
1 ElecPwGermy 6½s'50	77	77	77
2 do 6½s '53	71	71	71
2 El Salvador 8s '48..102¼		102¼	102¼
6 Fiat sf deb7s '46 ww	80	79⅝	80
17 do deb 7s '46 ex war	80	80	80
1 Finland 6s '45	86⅞	86⅞	86⅞
3 do ext 6½s '56......	88	88	88
1 do 7s '50	94	94	94
11 Finnish 6½s A '54..	91	91	91
1 do 6½s B '54	91	91	91
3 FramarianID7½s '42.105		105	105
5 Frankfort 6½s '53..	69	69	69
26 FrenchRep 7½s '41.125⅝		125⅝	125¼
35 do 7s '49 120		120	120
4 Gelsenkirch Mi 6s'34	91	90½	91
20 GerCentAgrBk 7s '50	80	79	80
21 do 6s '60 July.......	68	68	68
1 do 6s '60 Oct........	68½	68½	68½
5 do 6s '38	78⅝	78⅝	78⅝
39 Germ Ext Ln 7s '49.101		101	101
117 do Iter 5½s '65......	70⅝	69¼	70⅝
2 GerGenEl6½s '40 ww	91	90½	90½
2 do 6s '48	83	82	82
2 Gras 8s '54	96½	96½	96½
2 GtConElPw Jap 7s'44	95	94⅝	95
1 do 6½s '50	85½	85½	85½
2 Greek Govt 7s '64..	99	99	99
24 do 6s '68	83	82½	83
3 Hansa SS 6s'39 ww	71	70	71
7 Harp Min 6s'49 ww	79	77	79
1 Heidelberg 7½s '50..	94	94	94
6 Hungar Mun 7s '46..	72⅝	72	72⅝
3 Ilseder Steel 6s '48..	73⅛	71	73⅛
4 ItalCred con 7s B '47	84	84	84
1 Ital Pub Util 7s '52	79	78	79
76 Italy 7s '51	93½	92⅝	93½
23 Jap Govt 6½s '54...103		102⅝	103
20 do 5½s '56	92	91⅝	91⅝
6 Jugo-Sl MgBk 7s '57	76⅝	76⅝	76⅝
6 Karstadt Rud 6s '43	61	61	61
19 Kreu&Toll 5s'59 ww	92⅝	92	92½
2 Lmbd El 7s '52 ex w	75	75	75
3 Lyons City 6s '34...103⅝		103⅝	103⅝
2 Marseilles 6s '34....103⅝		103⅝	103⅝
5 Medellin 6½s '54....	40	40	40
30 Mexico 5s '45........	11⅝	11⅝	11⅝
1 MiagMMch 7s'56 xw	62½	62½	62½
40 Milan 6½s '52........	76⅝	75⅝	76⅝
1 Netherlands 6s '72..105⅝		105⅝	105⅝
6 New S Wales 5s '57	66⅝	66	66⅝
2 do 5s '58	65	65	65
5 N D Lloyd 6s '47....	84	84	84
1 Nord Ry 6½s '50...105		105	105
3 Norway Kgm 6s '43.104⅝		104⅝	104⅝
3 do 6s '44 ....104⅝		104⅝	104⅝
4 do 6s '52 ....102¼		102	102
1 do 5½s '65 ....102¼		102¼	102¼
42 do 5s '63 ....101⅛		100⅝	101
15 NorwegHyEl 5½s '57	98⅛	97⅝	98⅛
2 Orien Dev Ltd 6s '53	94½	94½	94½
4 do deb 5½s '58....	89⅝	88½	89⅝
5 Oslo 6s '55 101		100⅝	101
1 Oslo Gas&El 5s '63.	95½	95½	95½
2 PanamsRep 5½s '53.103		103	103
8 do 5s '63	89⅝	89	89
18 Paris L & M 7s '58.107		106⅝	106⅝
12 Paris Or Ry 5½s '68.102¼		101⅝	101⅝
8 Peru 7s '59	56⅝	56¼	56⅝
14 do 6s '60	35½	35	35½
16 do s f 6s 2d ser '61	34½	33½	34½
8 Pirelli 7s '52........	94	94	94
26 Poland 8s '50........	83½	82¼	83½
12 do 7s '47	77	75¼	77
2 do 6s '40	64	63⅝	63⅝
6 Prussia F S 6½s '51	74⅞	74	74⅞
18 do 6s '52	69⅝	68⅝	69⅝
3 Queensld Sta 7s '41	94⅝	94⅝	94⅝
2 do 6s '47	81⅝	81	81
4 RhinelUn 7s '46 x w	83	82⅝	83
2 RhinWestp ElPw7s'50	90	90	90
3 do 6s '52	78	78	78
1 do 6s '53 ww	77	77	77
3 do 6s '55 ww........	79	77	77
1 RioGran doSul 8s '46	70	70	70
6 do 7s '66	50	48½	50
7 do s f 6s '68.........	41	39⅝	41
14 Rio de Jan 6½s '53	42⅝	40	40
16 Rome 6½s '52........	78½	78	78½
10 RoylDutch 4s '45ww	87½	87½	87½
23 Santa Fe Arg 7s '42	82	81½	81½
15 SaoPaulo State8s '36	85	84	85
16 do 8s '50	70	65	69⅝
27 do 7s '40	73	73	73
3 do 7s '56	55½	55½	55½
14 do 6s '68	39⅝	39⅝	39⅝
5 SaxPubWks 7s '45..	76½	75⅝	76½
17 do gen&rfg 6½s '51	73	72½	73
1 SaxStMi sf 6½s '46	77⅝	77⅝	77⅝
19 Seine France 7s '42.106⅝		106½	106½
12 Serbs C&S 7s B '02	78⅝	78½	78⅝
3 ShinyetElPw 6½s '52	76⅝	76⅝	76⅝
3 Siem&Halske 7s '35	98⅝	98⅝	98⅝
12 do 6½s '51	89	88⅝	89
5 Silesia Prov 7s '58..	60	60	60
5 Swed Kgm 5½s '54.104½		104½	104½
7 Swiss Govt 5½s '46.107		106	107
5 Tokio City 5½s '61..	89¼	88¼	88½
16 Tokio Elec Lt 6s '53	83⅝	83¼	83½
14 UnKr GB&I 5½s '37.105⅝		105	105
9 UnStlWks 6½s A '51	74	73	74
8 do 6½s A '47........	71⅝	69⅝	69⅝
1 do 6½s C '51........	71⅝	71⅝	71⅝
8 UnStlWks Bur 7s '51.105⅝		105⅝	105⅝
1 Uruguay 8s '46......	99	99	99
13 do 6s '60	75	75	75
7 do Pub Wks 6s '64.	75	75	75
11 Vienna s f 6s '52..	84½	84⅝	84½
6 Warsaw 7s '58.......	56½	56	56
5 WestphUnElPw 6s'53	67½	67	67½
5 WuerHyElPw6½s '50	82	82	82
18 Yokohama 6s '61...	95¼	95	95¼

Says Future Should Not Be Discounted Too Far Ahead

BY SCRUTATOR.

For most investors profits or the lack of them depend on the long range trends of the public taste in relation to the products which the concern in which they invest are selling.

Considering only stock issues, we could almost define a speculator as one who bases his hopes for increment on what the trading floor does. An investor would be one who determined, and stuck to it, that what he wanted was annual earnings on his investment capital as represented by market price. The latter's only reasons for selling his holdings would be, first, a fall in earnings and slim prospects of recovery, and second, the overvaluation in market values of his securities.

There is some evidence to warrant the belief that the advisers of the public in investment matters have not discussed fully enough the proper length of time the investor should peer forward before risking his money in stocks. Obviously it is foolish for him to try to guess what market gyrations will be from week to week, or even month to month.

Foresight Limited.

On the other hand, a limit exists beyond which human foresight cannot reach. If Washington, Franklin, or Jefferson had tried to guess what the United States would be like today they would have had no chance. Their thinking would necessarily have been governed by the fact that the population of their day was 75 per cent agricultural and that transport was dependent on the horse or on human muscle power.

Even Macaulay, making a prediction in 1830 about the doings of the year 1930, failed in his flight of fancy to reach the truth. He foresaw that "all travel would be by railroad," while we actually see that the rail has been to a large degree outmoded by motor transportation. Franklin erred in believing that he could establish a trust fund that would increase at compound interest rates and that a borrowing class which existed in his day would always be with us. In fact, that borrowing class, as he conceived it would be, disappeared and the fund can't find any of them.

Few men can look even ten years ahead. Only the especially gifted foresaw twenty-five years ago that, although in the intervening time American population would increase 40 per cent, electric light and power consumption would rise 2,000 per cent. Not many guessed that telephone use would rise to ten times its volume in the same period, and that the greatest of all corporations would be the one controlling the telephone industry's largest groups.

Attractive Ten Years Ago.

Ten years ago woolen textiles, shipping and sugar stocks would have looked attractive. So would investments in coal mining. The decade has shown good samples why this was incorrect. There is plenty to make us believe that some of the biggest business enterprises we have, prosperous now, will be decadent or on the rocks in 1940. Nobody knows which they are or the reasons that will tear them down. Others yet undreamed of, if economic history is to repeat itself, will be at the top of the heap.

Any investor might properly ask himself what the prospects for his company are over a period of two or three years. It is a reasonable assumption that a corporation which has weathered 1930 in good shape, which manufactures a product for which demand is increasing rather than decreasing, and whose management has proved its ability to make things go will not do radically worse in 1932 than in 1930. Such concerns should do better two years from now.

To discount the future more than two or three years is to take unusual speculative risks. Marketability, which is just another way of saying a straight road out if public demand or management seem to be sour, should be preserved even for that length of time.

LOOKING AHEAD WITH BUSINESS

Four automobile plants in the Detroit area will be back in operation on a limited production basis by Monday, following suspensions averaging two weeks for inventory. The resumptions will provide work for thousands of men who were unemployed over the holiday season. At all plants, however, it was emphasized that only former employés are being taken back. Ford assembly plants at Dearborn and 30 other cities over the country will reopen Monday. The Buick Motor company plant at Flint reopened yesterday and 1,000 men went back to work, joining the 3,000 men who continued on the pay roll over the inventory period. The Chevrolet plant had taken its inventory recess earlier and is now in full operation under its guarantee of keeping 30,000 men at work through the winter. The Packard Motor Car company and Cadillac Motor Car company plants are also resuming operations.

The Baltimore and Ohio railroad intends to spend $35,000,000 on improvements, nearly double the amount set aside last year, it was announced yesterday. The largest single outlay contemplated is $4,000,000 for equipment.

The Norfolk and Western will spend $10,000,000 for improvements and equipment this year, according to A. C. Needles, president of the road.

John E. Zimmerman, president of the United Gas Improvement company, said he was so encouraged by the way U. G. I. properties stood the test of the "greatest depression in many years" that construction budgets involving $31,000,000 have been arranged for 1931, without reference to existing business conditions.

Adolph Zukor, president of Paramount-Publix corporation, said his company plans to increase by "many millions" in 1931 the $25,000,000 spent on new pictures in 1930. The advertising budget will also be larger.

H. L. Worman, vice president in charge of operations of the St. Louis-San Francisco railroad, said the road has notified 2,000 employés who were laid off during the last six weeks to return to work.

Neisner Bros. inc., operating a chain store system, reported that the gross volume of sales for 1930 amounted to $16,506,057, an increase over the previous year of $1,413,136, or 9.3 per cent.

The Pennsylvania railroad has distributed orders for 46,500 tons of steel and castings for use in building gondola cars.

The Frigidaire corporation, a General Motors subsidiary, has reëmployed 6,000 workers and placed orders for $7,000,000 worth of raw materials.

The Republic Steel company is to start three open hearth furnaces at its Massillon plant Jan. 6. The plant has been idle since last July.

Canadian National Railways has ordered 1,700 fifty ton steel frame cars from the Canadian Car and Foundry company and 1,000 similar cars from the National Steel Car company.

There were nine building permits issued in Chicago yesterday and their total costs amounted to $542,000.

OFFICIAL WEATHER FORECAST.

The official forecast for today and tomorrow and yesterday's table of records follow:

Wisconsin—Partly cloudy and slightly colder Saturday; Sunday mostly cloudy.

Indiana—Partly cloudy Saturday and Sunday; not much change in temperature.

Lower Michigan—Partly cloudy Saturday and Sunday; somewhat colder in west and north portions Saturday afternoon.

Upper Michigan—Mostly cloudy and somewhat colder Saturday, possibly light snow near Lake Superior; Sunday cloudy.

Ohio—Fair and warmer Saturday; Sunday fair.

Place of observation. State of weather. Jan. 2, 1931, 7 p. m. Central time.	Direction of wind	Temp. 7 p. m.	Highest today	Lowest last night	Precipitation 24 hours
East-central states—					
Alpena, cloudy	S.	34	34	14	...
Cairo, cloudy	S.E.	40	48	26	...
Chicago, clear	S.W.	42	46	25	...
Cincinnati, clear	S.	38	42	20	...
Cleveland, cloudy	S.	40	42	20	...
Detroit, clear	S.W.	32	38	18	...
Escanaba, cloudy	S.W.	30	30	14	...
Evansville, clear	S.	38	44	24	...
Fort Wayne, clear	S.	34	42	20	...
Grand Haven, clear	S.W.	40	40	30	...
Grand Rapids, cloudy	S.W.	40	40	20	...
Green Bay, cloudy	S.	32	36	18	...
Indianapolis, clear	S.W.	36	42	20	...
Madison, cloudy	S.	34	38	22	...
Marquette, clear	S.W.	28	34	18	...
Memphis, cloudy	S.E.	42	48	30	...
Milwaukee, clear	S.W.	36	40	24	...
Nashville, cloudy	S.	42	48	20	...
Peoria, clear	S.	42	48	24	...
Sault Ste.Marie, cloudy	S.	26	32	20	...
Springfield, Ill., cloudy	S.	40	48	24	...
West central states—					
Bismarck, clear	N.E.	24	38	14	...
Charles City, clear	S.W.	36	42	22	...
Concordia, cloudy	S.	40	52	30	...
Davenport, clear	S.W.	44	50	30	...
Des Moines, clear	S.W.	42	50	32	...
Devils Lake, snow	N.W.	12	14	8	...
Dodge City, cloudy	S.	40	48	32	...
Dubuque, clear	S.	42	44	26	...
Duluth, clear	S.	28	30	20	...
Huron, clear	W.	38	48	18	...
Kansas City, clear	S.	44	52	34	...
Keokuk, clear	S.W.	44	54	30	...
Little Rock, clear	S.E.	45	54	28	...
Minneapolis, cloudy	S.	38	40	20	...
Moorhead, cloudy	N.W.	16	28	10	...
North Platte, clear	W.	36	48	20	...
Oklahoma City, clear	S.	48	54	34	...
Omaha, clear	S.	44	50	34	...
Rapid City, clear	N.W.	22	48	30	...
Sioux City, clear	S.W.	44	50	26	...
St. Louis, clear	S.W.	44	52	28	...
Springfield, Mo., clear	S.	44	50	28	...
Wichita, cloudy	S.	42	44	30	...
Williston, clear	N.	20	34	10	...
Eastern states—					
Albany, clear	S.	22	30	16	...
Atlanta, cloudy	S.E.	38	48	32	...
Boston, clear	W.	32	34	20	...
Buffalo, cloudy	S.W.	36	36	20	...
Charleston, clear	N.E.	40	46	32	...
New York, clear	W.	34	36	18	...
Oswego, cloudy	S.	22	30	14	...
Philadelphia, clear	S.W.	36	42	22	...
Pittsburgh, cloudy	S.	36	40	16	...
Raleigh, clear	S.	42	42	24	...
Washington, clear	N.	34	44	16	...
Gulf states—					
Abilene, clear	S.	52	62	36	...
Amarillo, clear	W.	46	58	28	...
Birmingham, cloudy	S.E.	42	44	28	...
Brownsville, cloudy	E.	56	64	44	...
El Paso, clear	W.	52	56	28	...
Fort Worth, cloudy	S.	56	62	42	...
Galveston, clear	S.E.	52	56	48	...
Jacksonville, cloudy	N.	48	56	36	...
Miami, cloudy	E.	66	68	48	...
Mobile, cloudy	E.	50	54	38	.02
New Orleans, cloudy	N.E.	50	54	44	...
San Antonio, clear	W.	56	58	42	...
Shreveport, clear	S.E.	54	60	40	...
Tampa, cloudy	E.	60	68	42	...
Vicksburg, clear	E.	50	56	36	...
Mountain states—					
Boise, cloudy	S.E.	38	42	28	.02
Cheyenne, cloudy	W.	36	44	30	...
Denver, cloudy	W.	42	48	32	...
Havre, cloudy	N.E.	28	38	28	...
Helena, cloudy	S.W.	34	36	32	...
Lander, cloudy	E.	24	38	14	...
Miles City, cloudy	S.	34	46	32	...
Phoenix, cloudy	N.W.	60	64	40	...
Pueblo, clear	W.	48	54	26	...
Salt Lake City, cloudy	W.	34	40	20	.14
Santa Fé, cloudy	W.	34	40	18	...
Yellowstone Pk., cloudy	S.	28	32	20	.02
Pacific states—					
Fresno, cloudy	N.W.	58	60	50	.46
Los Angeles, cloudy	S.W.	60	64	54	.38
Portland, Ore., cloudy	S.	46	50	32	.50
San Diego, cloudy	W.	62	64	54	.36
San Francisco, cloudy	S.E.	56	58	54	.44
Seattle, cloudy	S.	44	48	42	.22
Spokane, cloudy	S.W.	32	36	24	.06
Walla Walla, cloudy	S.	42	42	24	.04
Canadian—					
Battleford, cloudy	S.E.	18	20	12	...
Calgary, cloudy	N.W.	30	30	12	...
Edmonton, clear	S.	18	20	10	...
Medicine Hat, cloudy	W.	34	42	22	...
Minnedosa, clear	Calm	6	14	10	...
Montreal, cloudy	S.W.	24	24	6	...
Quebec, cloudy	S.W.	16	18	6	...
Qu' Appelle, cloudy	Calm	20	22	4	...
The Pas, clear	N.E.	—4	0	—6	.22
Toronto, cloudy	S.W.	34	36	18	...
White River, snow	N.E.	14	14	6	.08
Winnipeg, clear	N.	6	16	12	...

PROCTER LOOKS FOR RETURN TO NORMAL TRADE

There is nothing in the business outlook to indicate that a boom period is likely to develop in the immediate future, but America can look forward to a gradual return to normal trade which should be attained some time this year, in the opinion of Col. William Cooper Procter, chairman of the board of Procter & Gamble company, largest American soap making concern.

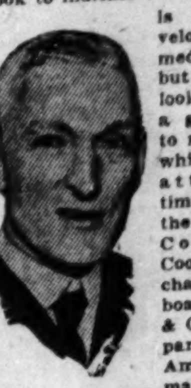

COL. W. C. PROCTER

Col. Procter expressed his views yesterday through the medium of a talking picture shown before Chicago district sales representatives of the company, who are in convention at the Hotel Knickerbocker. He stressed the point that a "boom condition" is not a healthy business situation.

"The revival of business," he asserted, "should not and cannot be forced; it must come about naturally."

Large buyers of raw materials may well consider filling their needs now during the period of low prices, Col. Procter said.

Pepperell Acquires Part of Nat. Fabric & Finishing

Boston, Mass., Jan. 2.—(AP)—The Pepperell Manufacturing company of Boston announced today it had acquired and would take over as of Jan. 16 the shoe fabrics and specialty divisions of the National Fabric and Finishing company. L. T. Bartlett, present vice president of the fabric company, will become manager of the new department of the Pepperell company.

BUSINESS SESSIONS TODAY

CONVENTIONS.

Coca-Cola company..........Palmer house
Green Signal club..........Stevens hotel
The Norwich Pharmacal company..........Stevens hotel

MEETINGS.

Amalgamated Roofing company..........Stevens hotel
Bauer & Black..........Stevens hotel
Converse Rubber company..........Palmer house
Diamond Match company..........Palmer house
S. Gumpert company....Hotel Knickerbocker
Hood Rubber company..........Bismarck hotel
Interstate bureau..........Stevens hotel

EVENING EVENTS.

Mickelberry Food Products....Congress hotel
Proctor & Gamble Distributing company..........Hotel Knickerbocker

[Compiled by the convention bureau of the Chicago Association of Commerce, to which please send any additions or corrections.]

INSULL TRANSIT MERGER BARRED BY INDIANAPOLIS

Mayor Calls a Perpetual Monopoly Impossible.

Indianapolis, Ind., Jan. 2.—[Special.]—The city of Indianapolis tonight rejected a proposal of the Insull interests for the reorganization of the Indianapolis Street Railway company in such a way that would insure monopoly of all Indianapolis transportation facilities—electric railway, motor bus, and taxicab. The Insull proposal called for a franchise guaranteeing eight per cent return for an indeterminate period based, according to the proposal, on "service at cost."

The Indianapolis street railway is now in receivership and it controls electric street railways and operates a majority of the Indianapolis bus lines. Insull units already dominate the vast electric interurban railway and electric light and power business of Indiana.

The city's conclusions in rejection of the Insull proposal were reached by Mayor Reginald Sullivan and a special investigating committee after a series of conferences and public hearings. They were delivered tonight to the Midland United company, Insull unit, in the form of rejection of twelve provisions advanced by the Insulls as "franchise fundamentals."

Perpetual monopoly is "impossible to consider," the reply said, and terms of the so-called "service at cost" and loose authority over security issued were pronounced "wholly unacceptable." The city's valuable rights cannot be squandered, the reply said.

Ban on Printing N. Y. Daily Bank Clearings in Force

New York, Jan. 2.—(AP)—The new ruling of the New York Clearing House association abolishing publication of daily clearing house figures, became effective today. Hereafter only the regular weekly statement will be published. The action to abolish publication of the daily figures was taken largely to abolish gambling schemes that had sprung up in many sections, based on the published figures. Since the establishment of the federal reserve system, the figures had lost much of their barometric significance.

NOW—First Class Fares as low as $270
LEVIATHAN
January 13 March 11
World's Largest Ship
Cherbourg Southampton 5 days 6 hours
Famous Cabin Ships to Plymouth, Cherbourg and Hamburg. Fares as low as $147.50.
PRESIDENT HARDING . . . Jan. 17 — Feb. 18
PRESIDENT ROOSEVELT . . . Feb. 4 — March 4
AMERICA . . . March 18—Apr. 15
Weekly Sailings New York—London $100
AMERICAN MERCHANT LINES
Consult Your Local Steamship Agent or
UNITED STATES LINES
CHARLES KRCILEK, General Agent, 216 N. Michigan Avenue, Chicago.
Phone Dearborn 0404

GO TO CHURCH SUNDAY

"For the grace of God that bringeth salvation hath appeared to all men."—Titus, ii., 11. *PAUL RADER, Evangelist, Chicago Gospel Tabernacle.*

CHRISTIAN SCIENCE.

Churches of Christ, Scientist.

Branches of The Mother Church. The First Church of Christ, Scientist, in Boston, Massachusetts.

SUBJECT SUNDAY, JAN. 4: "God."

SUNDAY, 10:45 A. M. AND 7:45 P. M. WEDNESDAY, 8 P. M.

FIRST CHURCH—4017 Drexel-blvd. Reading room, 3939 Drexel-blvd.
SECOND CHURCH — Wrightwood and Pine Grove-avs. Reading room, 2628 N. Clark-st.
THIRD CHURCH — 2151 Washington-blvd. Reading room same address.
FOURTH CHURCH—Harvard-av. and W. Marquette-rd. Reading room, 6956 Wentworth.
FIFTH CHURCH — 4840-50 Dorchester-av. Reading room, 1379 Hyde Park-blvd.
SIXTH CHURCH—11321 Prairie-av. Reading room, 11255 S. Michigan-av.
SEVENTH CHURCH — 5318 Kenmore-av. Reading room, 4753 Broadway.
EIGHTH CHURCH — 4359 S. Michigan-av. Reading room, 112 E. 44th-st.
NINTH CHURCH—6154 Woodlawn-av. Reading room, 6253 Woodlawn-av.
TENTH CHURCH — 5640 Blackstone-av. Reading room, 5500 Blackstone-av.
ELEVENTH CHURCH — 2840 Logan-blvd. Reading room, 3059 Logan-blvd.
TWELFTH CHURCH—635 Grace-st. Reading room, 728 Grace-st.
THIRTEENTH CHURCH—10317 Longwood-dr. Sunday, 10:30 a. m. and 7:45 p. m. Reading room, 11041 Hale-av.
FOURTEENTH CHURCH — Sunnyside and Paulina. Reading room, 1930 Montrose.
FIFTEENTH CHURCH—301 N. Central-av. Reading room, 5523 W. Lake-st., Austin.
SIXTEENTH CHURCH — 7201 N. Ashland-av. Reading room, 7123 N. Clark-st.
SEVENTEENTH CHURCH — The Masonic temple, 32 W. Randolph-st. Extra testimony meeting, Wednesday noon.
EIGHTEENTH CHURCH — 7262 Coles-av. Reading room, 2253 E. 71st-st.
NINETEENTH CHURCH—4240 Irving Park-blvd. Reading room, 4026 Irving Park-blvd.
TWENTIETH CHURCH — 2323 Devon-av. Reading room, same address.
Chicago Churches Maintain Reading Rooms 104 S. Michigan-av., 11 S. La Salle-st.
Radiocasting—Seventh Church, Sunday, 10:40 a. m. KYW-KFKX, 294 meters, 1,020 kilo.

SUBURBAN CHURCHES.

EVANSTON—First Church, Chicago-av. and Grove-st. Sunday services, 11 a. m. and 8 p. m.; Wednesday, 8 p. m. Reading room, State Bank and Trust Company Building.
WILMETTE—First Church, Central-av. and 10th-st. Sunday, 11 a. m.; Wednesday, 8 p. m. Reading room, 1148 Central-av.

METHODISTS.

First Church
"Chicago Temple"
Dr. John Thompson, Minister.
Arthur Dunham, Organist.
10:45 A. M.
"Life's Mistletoes."
8:00 P. M.
"Fake Fortune Telling."
Dr. Thompson preaching.

LECTURES AND MEETINGS.

CHICAGO FORUM.
ADELPHI THEATER,
CLARK AND MADISON-STS.
Sunday afternoon, 3:15 p. m.
"WHAT CAN AND MUST BE DONE ABOUT UNEMPLOYMENT?"
PAUL U. KELLOGG of New York.
Editor of "THE SURVEY."

ALMA THOMPSON LEAVERTON—
"SUCCESS PRINCIPLES"
Sunday, 3:30 p. m. 1632 Capitol Bldg.
CHARACTER ANALYSIS FREE.
Solo by Siri Anderson, Swedish Singer.

INDEPENDENT.

BIBLE STUDY
AT THE
EVENING SCHOOL
OF THE
Moody Bible Institute
Cor. N. La Salle-st. and W. Chicago-av.
ENROLL NOW!
WINTER TERM BEGINS
JANUARY 9, 1931.
Sessions every Tuesday and Friday night, 6:30 to 9:30. Cafeteria supper served from 5:15 to 6:15 to those who come direct from work.
TELEPHONE—Diversey 1570.

Chicago Ethical Society
The Studebaker Theater,
Sunday, Jan. 4, at 11 a. m.
Dr. Horace J. Bridges
"ROOSEVELT IN RETROSPECT":
Mr. Owen Wister's Tribute.

CHICAGO GOSPEL TABERNACLE
3100 NORTH ON CLARK-ST.
PAUL RADER.
BROADCAST OVER WJJD 3:30 P. M.
Communion and Baptismal Service 10:30 a. m.
SPEAKER, 3 P. M. AND 7 P. M.
W. B. HOGG
NEXT WEEK,
RAYMOND T. RICHEY.
BREAKFAST BRIGADE OVER WLS
Every morning at 7:30.

THE MOODY CHURCH
Clark and La Salle-sts., at North-av.
Dr. H. A. Ironside will speak
Sunday morning at 10:45 o'clock.
GREAT EVANGELISTIC CAMPAIGN.
January 4 to 11.
Meetings at 2:30 and 7:30 p. m. Daily.

CENTRAL CHURCH
Orchestra Hall, 216 S. Michigan-av.
Dr. Frederick F. Shannon
SUNDAY MORNING—11 O'CLOCK.
BROADCAST BY WENR.
All Are Welcome.

Advertise in The Tribune

RESORTS AND TRAVEL
Ocean Travel.

Havana—America's Smartest City
Cuba offers Summer pleasures all Winter—a trip abroad—not far away. See any Travel Bureau, Steamship or Railroad Office.

WEST INDIES Cruises
29 days—14 ports—$306 up
Canadian Pacific

MICHIGAN.

GOODRICH STEAMSHIPS
Overnight Service to West Michigan
LOW FARES DOCKS: NAVY PIER

West Michigan Free Information Bureau 101 N. Michigan Ave.

FLORIDA.

ENJOY TROPICAL PLEASURES AT JACKSONVILLE, FLA.
WRITE FOR BOOKLET

RESORTS AND TRAVEL
Ocean Travel.

RESORTS AND TRAVEL
Ocean Travel.

Under the Southern Cross
SOUTH SEAS—NEW ZEALAND—AUSTRALIA
An Ideal Vacation Off the Beaten Track
Circular Tours of the Pacific are available with stopovers, any point en route. Sailings every 14 days.
PORTS OF CALL INCLUDE:
HONOLULU (Hawaii), SUVA (Fiji), APIA (Samoa), TONGA ISLANDS, RAROTONGA (Cook Islands), PAPEETE (Tahiti), NEW ZEALAND and AUSTRALIA
For pamphlets and full information apply
CANADIAN-AUSTRALASIAN ROYAL MAIL LINE
999 Hastings St., W., Vancouver, B. C., or Canadian Pacific or Canadian National Railways
UNION STEAM SHIP CO. OF NEW ZEALAND, Ltd.
230 California St., San Francisco, or Jas. P. Robertson, Inc., 333 N. Michigan Ave., Phone State 3254, 3255, or any Tourist, Steamship or Railroad agent.

CORN MARKET SWEEPS HIGHER IN LATE TRADING

Action Corrects Recent Oversold Condition.

BY CHARLES MICHAELS.

Long lines of corn futures sold out early in the week to establish losses for income tax purposes were brought back yesterday by commission houses and local professionals.

The market swept upward in an impressive manner with a heavily oversold condition being disclosed, and at the top May corn showed 5⅝c over the low on Monday and 4⅛c above the inside figure early yesterday. Closing trades were at the top with net gains of 3⅝@3½c, March being 69⅝@69¾c, May 71⅛@71¼c, and July 72⅝@72¾c.

There was some selling of corn early by local operators, but the surplus in the pit was absorbed by commission houses. Toward the last there was a scramble by shorts and sellers of offers to protect themselves. Sentiment generally was more optimistic, and the strong upturn in the stock market had some effect, while the country showed little disposition to part with its cash grain. At the same time cash handlers reported a good demand for the offerings in the sample market.

No Pressure on Corn.

At no time during the day was there any material pressure on the corn market, and once started upward the market was never headed. Part of the buying was credited to a leading local professional who was active on the selling early in the week. Aside from the technical position there was little in the situation that was responsible for the upturn.

Strength in corn had considerable influence on July wheat, which advanced 3⅝c from the low point on scattered buying. It closed 3c higher at 65⅝@65¾c, with the old crop months ⅛@⅜c higher, March being 79⅝c, and the May 81@81⅛c.

Winnipeg wheat showed more strength than American markets in the early trading, but was outdistanced toward the last and finished 1⅝@2¼ higher, although there was heavy buying toward the last which was attributed to Chicago interests. Liverpool was firm early, on the strength in Argentine markets on Wednesday, but eased later on reports of a sharp recession in the Argentine exchange rate and closed ⅛@⅝d lower. Buenos Aires lost ⅝d for the day, with the exchange rate off ⅜c.

China Buys Cash Wheat.

Efforts on the part of the Canadian government to broaden the demand for cash wheat seem to be bearing fruit. China bought a cargo of the grain from the Pacific coast during the day. Sales in all positions were finally estimated at 500,000 to 600,000 bu, including some durum to Germany.

World exports of wheat for the week promise to be small. A further reduction in supplies on ocean passage is expected. With the holiday season out of the way, and further unsettled weather in the southern hemisphere, it is generally expected by the trade that Europe will come into the market on a larger scale than for some time past. Since Dec. 1 Australia has cleared 10,320,000 bu wheat, of which 6,648,000 bu went to non-European countries. Argentine clearances for the week aggregated 1,255,000 bu, compared with 1,062,000 bu the previous week, and 1,503,000 bu, last year.

Oats Advance Quickly.

At no time were oats futures below the finish of Wednesday. With commission houses fair buyers prices advanced quickly, and the close was at net gains of 1⅝@1⅞c, the strength in corn having some effect. March closed at 33⅛c, May 33⅞c and July 33c. Houses with northwestern connections were the best sellers.

While there has been more or less spreading under way between rye and corn of late, the former grain was inclined to lag somewhat yesterday and closed 1⅝@2⅛c higher with March 42½c and May 43⅝c.

SUGAR.

NEW YORK, Jan. 2.—(AP)—SUGAR—Raw was easier today and following a sale late on Wednesday of 25,000 bags of Cuban for prompt shipment at 3.25c, 40,500 bags of Philippines for January arrival sold today at 3.18c to local refiners.

Disappointing London cables and a larger European beet sugar crop estimated were responsible for the decline in raw futures, although the volume of business was of small proportions. Approximate sales were only 12,250 tons. Prices follow:

	Open.	High.	Low.	Close.	Prev. close.
March	1.21	1.21	1.16	1.16	1.22
May	1.30	1.30	1.24	1.24	1.30
July	1.37	1.37	1.32	1.32	1.37
September	1.43	1.43	1.40	1.40	1.45
December	1.52	1.52	1.47	1.47	1.53
Jan., '32	1.53	1.54	1.48	1.48	....

Refined was unchanged at 4.55c for fine granulated.

COFFEE.

NEW YORK, Jan. 2.—(AP)—COFFEE—Futures were generally lower today under a little selling which was promoted by the easier tone of Rio exchange. No. 7 contracts closed net 8 to 13 lower. Sales, 5,000. Santos contracts closed 10 to 19 lower. Sales, 11,000. Closing quotations: Santos contracts, Jan., 9.15c; March, 9.00c; May, 8.74c; July, 8.63c; Sept., 8.50c; Dec., 8.38c. No. 7 prices follow:

	Open.	High.	Low.	Close.	Prev. close.
May	5.83	5.86	5.72	5.72	5.93
September	5.55	5.55	5.48	5.48	5.68

Spot coffee dull. Rio 7s, 7@7¼. Santos 4s, 10@10⅛c. Brazilian port receipts, 55,000; Jundiahy, 23,000 bags.

GASOLINE AND LINSEED OILS.

GASOLINE—Including tax, tank wagon, 16c; service station, 17c. CARBON—Perfection, 13c. FURNACE OIL—Stanoline, tank wagon, to 99 gals, 9c; 100 to 350 gals, 8c; 350 gals or more, 7½c. MACHINE OIL—Summer black, 9.9c; winter, 10.4c. WHITE LEAD—100 lb kegs, $13.75. TURPENTINE—53c. LINSEED OIL—1 to 4 brl lots, raw, 73½c; boiled, 76c; 5 brls or more, raw, 70c; boiled, 73½c. DENATURED ALCOHOL—Drums, 49c.

OIL CITY, Pa., Jan. 2.—(AP)—Credit balances, $1.85; runs, 67,106; average runs, 67,108. Shipments, 98,873; average shipments, 49,437 brls.

METALS.

NEW YORK, Jan. 2.—(AP)—STEEL—Unchanged. COPPER—Steady; electrolytic spot and future 10½c. IRON—Quiet, unchanged. LEAD—Steady, spot New York, 5.10c; East St. Louis, 4.95c. ZINC—Quiet, East St. Louis spot and future, 4.10@4.15c. ANTIMONY—Spot, 7.25c.

LONDON, Jan. 2.—(AP)—COPPER—Standard spot £46; future, £45 17s 6d; electrolytic, spot, £48 15s; future, £49 10s. TIN—Spot, £117 15s; future, £119 5s. LEAD—Spot, £14 5s; future £14 7s 6d. ZINC—Spot, £13 5s; future, £13 15s.

COTTONSEED OIL.

NEW YORK, Jan. 2.—(AP)—COTTONSEED OIL was quiet today, but was featured by a steady improvement in tone, reflecting the late strength in other markets. The closing was steady with prices 6 points to 3 points lower. Total sales were 1,350 barrels. Prime crude, 6.00c; prime summer yellow spot, 7.15c; January, 7.10c; March, 7.34c; May, 7.47c; July, 7.60c.

CASH·GRAIN NEWS

Expected improvement in the foreign demand for Canadian wheat materialized yesterday, with sales of 500,000 bu estimated in all positions, including a cargo to China, and also some afloat durums to Germany.

Local handlers sold 3,000 bu wheat, 40,000 bu corn, and 56,000 bu oats to the domestic trade, while 7,000 bu corn were booked to arrive.

Owing to the expiration of the December delivery trading in cash wheat is now based on the May, but there was no relative change in the basis. No. 1 red was May price to ½c over, No. 2 red ½@1c under, No. 1 hard 2¾c under, No. 3 hard 2¼@2⅝c under, No. 1 northern 2¼@3c under, and No. 2 northern 3¼@4c under the May.

Offerings of cash oats remain light and the basis steady. No. 2 white brought ⅛@⅜c over May and No. 3 white 1@1⅛c under the future. No. 2 rye was nominally 4@7c over May.

Official receipts of grain at Chicago Friday: Wheat, 176 cars; corn, 99 cars; oats, 24 cars; rye, 2 cars; barley, 7 cars.

Range of cash grain prices in leading markets follow:

WHEAT.

	Chicago.	Kansas City.	St. Louis.
No. 1 red	81	73 @74	82
No. 3 red	....	....	81
No. 1 hd	78¾	70 @72⅛	77½@78
No. 2 hd	78¼@78½	69 @71	76⅛@76⅝
No. 3 hd	....	68 @70½	....
No. 4 hd	....	66 @69½	....
	Chicago.	**Winnipeg.**	**Minneapolis.**
No. 1 nor	78¼@78½	53¼	73½@76½
No. 2 nor		50⅜	70⅛@72½
No. 3 nor		46⅜	
No. 1 d n	....	....	73½@76½
		Toledo.	**Omaha.**
No. 2 red	....	82 @83	
No. 2 hd	....	....	68½

CORN.

	Chicago.	Kansas City.	St. Louis.
No. 2 mix	65½	56½@59	64
No. 3 mix	62½@63½	55 @57½	61½
No. 4 mix	60½@63	53½@57½	59
No. 5 mix	58½@60½	51½@53	57¼@58½
No. 2 yel	64½@65½	58½@61	64½
No. 3 yel	62½@65¼	57 @60	62½@63
No. 4 yel	60½@64	55 @59	....
No. 5 yel	59 @61	53 @55½	59½
No. 6 yel	....	52 @54	....
No. 2 wh	....	58½@61½	....
No. 3 wh	66	57 @60	....
No. 4 wh	65 @66	56 @56¼	....
No. 5 wh	....	53½	....
No. 6 wh	....	52	....
	Milwaukee.	**Omaha.**	**Peoria.**
No. 2 mix	....	57½	....
No. 3 mix	....	55½@56½	....
No. 4 mix	....	53 @54½	....
No. 5 mix	....	51½@52	....
No. 2 yel	....	58½@59½	64
No. 3 yel	62½	57	....
No. 4 yel	....	55½@56	60½
No. 5 yel	....	51 @54½	57½
No. 3 wh	....	57½	....
No. 4 wh	....	56½	....
No. 5 wh	....	54 @54½	....
	Minneapolis.	**Buffalo.**	**Toledo.**
No. 2 yel	....	....	73½@74½
No. 3 yel	59½@61½	....	....
No. 3 mix	56½@58½	....	....

OATS.

	Chicago.	Kansas City.	St. Louis.
No. 2 wh	31½@32½	33 @33½	33½@34
No. 3 wh	31 @32	32½@33	33
	Milwaukee.	**Omaha.**	**Minneapolis.**
No. 2 wh	....	....	28⅜@29⅜
No. 3 wh	....	....	27⅜@28⅜
No. 4 wh	....	....	25⅜@27⅜
	Buffalo.	**Toledo.**	**Peoria.**
No. 2 wh	....	36 @37	30½

RYE, BARLEY, AND FLAX.

	Rye.	Barley.	Flax.
Chicago	48½	40 @63	1.53
Mil'kee		46 @63	....
Minn'lis	37¼@40½	32 @56	1.50@1.53
Duluth	37½	29 @46	1.51½@53½

CLOVER AND TIMOTHY.

	Cash.	March.
Clover—		
Chicago, per 100 lbs.	15.00@22.75	
Toledo, per 60 lbs.	14.50@15.00	15.40
Timothy—		
Chicago, per 100 lbs.	8.75@ 9.00	.....

GRAINS·IN·ALL MARKETS

	Open.	High.	Low.	Close Jan.2, 1931.	Dec.31, 1930.	Jan.3, 1929.
March Wheat.						
†Chi	79⅝	79⅝	79⅝	79⅝	79¼	1.30⅞
‡Chi	79⅝	80	79⅝	80	79⅝	......
Lpl	61⅝	61⅝	60⅝	60⅝	61¼	1.43⅜
BueA	50¼	50⅛	48⅞	49⅞	50½	1.27½
May Wheat.						
†Chi	81¼	81¼	81	81¼	81	1.34⅜
‡Chi	81½	81⅝	81⅛	81⅝	81¼	......
K C	73	73	73	73	73	1.27⅛
Mpls	76⅛	76⅛	76⅛	76⅛	76⅛	1.33⅜
*Dul	73	73	73	73	73	1.23⅝
Wpg	54⅝	56⅝	54⅝	56¼	54⅝	1.45¼
Lpl	62½	62⅝	61⅝	61⅝	62	1.45⅝
July Wheat.						
Chi	62⅞	65⅝	62⅝	65⅝	62⅝	1.34⅜
K C	56⅝	59⅝	56⅝	59⅝	56½	1.27⅛
Mpls	72¼	72⅝	72⅛	72⅝	72	1.35¼
*Dul	....	....	....	65⅝	65⅝	1.25⅛
Wpg	55½	57⅝	55½	57⅝	55⅛	1.46⅛
Lpl	63⅝	64¼	63¼	63⅝	63⅝	1.46⅛
March Corn.						
†Chi	66¼	69⅝	65⅝	69⅝	66⅝	91⅝
‡Chi	66⅝	70½	66⅝	70½	66⅝	.....
May Corn.						
†Chi	68⅝	71⅝	67½	71⅝	68¼	95
‡Chi	68⅝	72½	68⅝	72⅝	68⅝	.....
K C	63¼	65⅛	62⅝	65⅝	63¼	91⅝
July Corn.						
Chi	69⅝	72⅝	68½	72⅝	69¼	96⅝
K C	64⅝	67¼	64	67¼	64⅝	94½
March Oats.						
†Chi	31⅝	33⅛	31⅝	33⅛	31½	47⅞
May Oats.						
†Chi	32¼	33⅞	32	33⅞	32	49⅛
‡Chi	32¼	33⅞	32⅛	33⅞	31⅞	.....
Mpls	28¼	29⅝	28	29⅝	28¼	46⅛
Wpg	27⅝	28	27⅝	28	27⅛	64⅞
July Oats.						
Chi	32½	33	32½	33	....	48⅛
Wpg	28	28⅝	28	28⅝	27½	64⅝
March Rye.						
†Chi	40¼	42⅛	40¼	42⅛	40⅜	1.04⅛
‡Chi	40⅝	42½	40⅝	42½	40⅝	.....
May Rye.						
†Chi	41⅛	43⅛	40⅞	43⅝	41⅝	1.03⅛
‡Chi	41⅛	43⅝	41¼	43⅝	41⅝	.....
Mpls	38	39⅛	37⅝	39⅛	38⅛	98⅛
Dul	38⅝	39⅝	37⅝	39⅝	38⅛	98⅛
Wpg	31	32⅛	31	32⅛	30⅝	99
July Rye.						
Chi	41	42⅝	40⅞	42⅝	41¼	1.01¼
Mpls	39	40	38⅝	40	38⅝	.....
Wpg	32¼	33⅝	32¼	33¼	32	1.01
May Barley.						
Mpls	35⅝	37⅝	35½	37¼	35½	62½
Wpg	26½	27¼	26⅛	27⅛	26⅝	66⅛
May Flaxseed.						
Mpls	1.54½	1.56	1.54½	1.56	1.54¼	3.15½
Dul	1.55	1.56¼	1.55	1.56¼	1.55⅝	3.14-
Wpg	96½	99	96½	99	96	2.70

*Durum. †Old. ‡New. §Exchange $4.85⅝.

LARD STOCKS INCREASE

Lard stocks in Chicago are 21,493,265 lbs., an increase the last month of 14,847,221 lbs and compared with last year shows a decrease of 7,661,042 lbs. Present stocks are lighter than the average. Stocks of bellies increased fairly but are materially less than last year. Trading in lard yesterday was moderate and largely in the way of changing from January to May. Offerings were not heavy and were well absorbed. Hogs were up 15 to 25c with smaller receipts than a week and a year ago. Liverpool lard, however, was unchanged to 3d lower. At the close lard prices were up 7½ to 10c, distant futures leading. Bellies were unchanged. Cash trade was fair. Exports of lard from the seaboard were 84,558,000 lbs and of bacon 46,300 lbs. Prices follow:

	High.	Low.	Close Jan.2, 1931.	Dec.31, 1930.	Jan.3, 1930.
Clear Bellies.					
January	......	......	10.50	10.50	11.55
May	......	......	10.80	10.80	12.20
July	......	......	11.12	11.12	......
Lard.					
January	8.75	8.67	8.70	8.77	10.00
February	......	......	8.70	8.80	......
March	......	......	8.72	8.80	10.22
May	8.97	8.85	8.87	8.97	10.45

GRAIN STATISTICS

Argentine exports of wheat are gradually increasing, but of corn fell off sharply. Details follow:

	Wheat.	Corn.	Oats.
This week	1,255,000	2,972,000	....
Last week	1,062,000	4,965,000	476,000
Last year	1,503,000	2,460,000	89,000
Visible supply—			
This week	6,615,000	19,685,000	....
Last week	5,880,000	20,478,000	....
Last year	7,350,000	6,299,000	....

North American exports of wheat, as compiled by Bradstreet's, decreased 1,062,000 bu last week. Details follow:

	Wheat and flour, bu.	Corn, bu.
This week	3,902,000	5,000
Last week	4,964,000	5,000
Last year	4,868,000	43,000
Since July 1	203,506,000	276,000
Year ago	156,601,000	951,000

DRY GOODS.

NEW YORK, Jan. 2.—(AP)—Cotton goods opened steady to firm today in the gray goods division and with a better inquiry reported for dress cottons. Raw silk was unchanged and dull. Burlaps were quiet. Silk merchandise was being sought for cutting up purposes. Wool dress goods was selling in small lots for immediate cutting.

RAW SILK.

NEW YORK, Jan. 2.—(AP)—SILK—Raw futures closed irregular; sales, 730 bales; Jan., $2.41@2.48; March, $2.45@2.47; May, $2.44@2.46. Open market quotations [60 day basis]: Shanghai steam extra B, $2.55; Canton double extra A, 14-16s, $1.80. Japanese crack double extra, $2.75.

PRODUCE MARKETS

Spot butter declined ½c with fresh eggs steady. Live turkeys were 3@5c lower, with geese 1c lower while heavy hens were 1c higher. Receipts by freight, 6 cars. Potatoes sold slowly and market had an easy undertone. Receipts, 106 cars, with 176 cars on team track.

WHOLESALE CREAMERY BUTTER PRICES

	Chicago Whole milk.	Chicago Centralized.	New York.	Boston.	Philadelphia.
93 score	28	....	29½	....	30¼
92 score	27	....	28⅛	29½	29¼
91 score	26½	....	28	29	28½
90 score	26	27	27½	28½	27½
89 score	25½	25½	26⅛	28	26½
88 score	25	25	26	27	26
87 score	24	....	25½	26	25
86 score	23½	....	....	25½	....

BUTTER PRICES TO CHICAGO RETAILERS

Score—	Tubs.	Prints.	Cartons.
Best [92-93]	.30 -31	31 -32	32 -33
Good [89-91]	.27½-28½	29 -30	29½-30½

WHOLESALE CHEESE PRICES.

	Chicago.	Boston.	New York.	Philadelphia.
Flats	....	....	17½-19	....
Twins	.16 -16½	18 -19	....	....
S Dais	16½-16¾	18½-19½	17½-17½	17½-17¾
D Dais	16½-16½	....	....	....
Y Ams	....	18½-19½	17⅝-18	....
Lghns	16½-16¾	....	....	17½-17¾

LIVE POULTRY—WHOLESALE.

Turkeys	22@25c	Old roosters	14c
Leghorns	14c	Ducks, heavy	21c
Hens, heavy	19c	Geese	16c
Springs	20c		

FRESH EGGS.

Extra firsts	28c
Fresh graded firsts	26c
Ordinary current receipts	20@23c
Dirties	12@15c

Extra special, candled for the retail trade, 7@8c over extra firsts.

VEAL CARCAESSES.

50@60 lbs	9c	90@110 lbs	12@14c
70@80 lbs	10@11c	110@130 lbs	15c

POTATOES.

Wisconsin, round, white	$1.55@1.70
Idaho russets	1.80@1.95

WHOLESALE DRESSED BEEF.

	Yearlings.	No. 1.	No. 2.	No. 3.
Ribs	30	27	26	10
Loins	36	35	33	14
Rounds	20	16½	16	10½
Chucks	20	16	15½	9½
Plates	11	11	10⅝	7½

GREEN FRUITS.

Apples, bu	$1.50@2.25
Cranberries, box	3.00@3.50
Grapefruit, box	2.25@4.00
Lemons, box	3.50@5.75
Oranges, box	2.50@4.50
Strawberries, Fla., pts	.25@.30

VEGETABLES.

Beets, Texas, crate	$1.50@2.50
Cabbage, 100 lbs	.50@1.00
Carrots, Cal., crate	1.75@2.75
Cauliflower, crate	2.25@2.75
Celery, square	1.00@2.25
Lettuce, head, crate	2.25@3.00
Onions, 100 lb sack	.75@2.00
Peppers, crate	1.25@2.50
Radishes, Texas, crate	1.25@2.00
Spinach, Texas, bu	.75@.85
String beans, hamper	4.00@10.00
Tomatoes, Fla., crate	2.00@3.00

WORLD'S GRAIN MARKET NEWS

A more cheerful feeling dominated the speculative market yesterday and traders in grain are looking to the stock market to continue its leadership, which, it is believed, will materially help grains. All grains are considered as well liquidated and the disposition on the part of a few leaders, particularly in corn, to take hold had a good effect.

July wheat is attracting more attention. It is a new crop delivery with six months before harvest. Chicago does not get any new wheat of consequence much before July 15 and with practically all sales at present being regarded as strictly short sales, a few of the closest observers are advocating buying the July as investment on any good declines.

Latest estimate on the world's wheat crop as given by the department of agriculture is 3,784,000,000 bu, compared with 3,495,000,000 bu in 1929, and 3,973,000,000 bu in 1928. Russia's production is 1,157,000,000, compared with 703,000,000 bu in 1929. On this basis the world's wheat crop of 1930 was 4,941,000,000 bu, compared with 4,198,000,000 in 1929, an increase of 19.7 per cent.

OPEN GRAIN TRADES

Open interest in grain futures on the Chicago Board of Trade, old and new contracts combined, follow, last three ciphers omitted:

	March.	May.	July.	Total.
WHEAT.				
Wednesday	10,907	106,497	27,238	144,587
Tuesday	11,118	107,361	27,186	146,037
Week ago	12,886	112,939	24,331	152,665
CORN.				
Wednesday	6,507	40,110	7,153	53,780
Tuesday	6,554	40,126	7,112	54,510
Week ago	6,728	38,815	6,292	53,893

Open interest in oats Wednesday: March, 4,491,000 bu; May, 34,031,000 bu; July, 605,000 bu. Rye: March 2,326,000 bu; May, 13,462,000 bu; July, 845,000 bu.

Grain future purchases on the Chicago Board of Trade, old and new contracts combined, follow, last three ciphers omitted:

	Wednesday.	Wk. ago.	*Last yr.
Wheat	17,954	8,394	....
Corn	18,357	11,437	....
Oats	3,742	857	....
Rye	1,362	736	....
Totals	41,415	21,024	....

*Holiday.

BIDS AND OFFERS

Range of prices on old style bids and offers, good all day Saturday, follow:

	Bids High.	Bids Low.	Bids Close.	Offers High.	Offers Low.	Offers Close.
WHEAT.						
May	81⅛	81	81	81¼	81	81¼
July	64½	64¼	64½	67⅝	67⅛	67½
CORN.						
Mar.	....	....	....	72	71⅝	71⅞
May	70⅝	70	70⅝	73⅝	73⅛	73⅝
July	71⅝	71	71¼	75	74⅝	74⅝
OATS.						
May	33⅝	33¼	33¼	34⅝	34½	34⅝
July	....	....	....	33½	33½	33⅞
RYE.						
Mar	42	41⅛	41⅝	....	....	....
May	42⅝	42½	42½	44⅝	44½	44⅝

GOOD ALL NEXT WEEK.

	Wheat.	Corn.	Oats.	Rye.
Bids				
May	77	65⅛	31¼	38⅝
July	60¼	66⅛	....	....
Offers				
May	83⅝	77	36½	49
July	72	77⅛	....	....

BUTTER AND EGGS

Butter futures held quiet on the Chicago Mercantile exchange while egg futures declined. Closing prices were unchanged to ⅛c lower on butter and ⅛c lower on January eggs. Sales: Butter, 46 cars; eggs, 52 cars. Receipts: Butter, 8,541 tubs; eggs, 5,343 cases. Prices follow:

	Open.	High.	Low.	Close.	Prev. close.
BUTTER.					
Storage standards—					
January	26¼	26⅛	26¼	26⅛	26⅛
February	26⅝	26⅝	26⅝	26⅝	26⅝
EGGS.					
Refrigerator standards—					
January	14⅝	14⅛	13⅞	13⅞	14⅝
Storage packed firsts—					
April	21½	21½	20½	20⅝	....

PRIMARY GRAIN MOVEMENT

	Wheat.	Corn.	Oats.
Receipts—			
Friday	1,424,000	779,000	240,000
Last week	1,335,000	1,191,000	209,000
Last year	617,000	1,284,000	254,000
1928	749,000	1,573,000	364,000
Shipments—			
Friday	448,000	461,000	254,000
Last week	495,000	440,000	144,000
Last Year	515,000	579,000	240,000
1928	594,000	739,000	262,000

HIDE FUTURES

Futures on the New York Hide exchange closed 20 points lower to 25 points higher. Total sales, 1,440,000 lbs. Prices follow:

	High.	Low.	Close.	Prev. close.
May	9.46	9.40	9.45	....
September	10.50	10.50	10.50	10.46

Want Ad INDEX, Want Ad Offices

1 South Dearborn St. . 1101 East 63rd St.
Tribune Square . 4152 West Madison St.

ADTAKER—SUPERIOR 0100

The more you tell, the quicker you sell

Page.
Auction Sales 22
Automobiles—
Passenger Cars 23
Trucks 23
Wanted 23
To Exchange 23
Accessories and Repairing 23
Loans 23
Barter and Exchange 21
Billiards and Bowling 22
Board and Lodging 22
Board and Room Wanted 22
Building Material 22
Business Opportunities—
Partnerships and Investments 23
Business Equipment 23
Business Service 23
Wanted 23
Business Personals 21
Business Directory 21
Cemeteries 10
Clothing, Furs, etc 21
Dancing Schools 21
Death Notices 10
Dogs, Cats, Birds, Poultry, etc 21
Dressmaking and Millinery Schools 21
Financial 23
Florists 10
Garages 23
Help Wanted—Male 21
Help Wanted—Female 21
Hotels 22
Home Furnishings 23
Home Furnishings Wanted 23
Instruction 22
Jewelry, Watches, etc 21
Legal Notices 23
Loans—Personal Property and Salary 23
Lost and Found 21
Machinery and Equipment 22
Moving, Storage [See Business Directory] 21
Monuments 10
Musical Instruments 21
Office Devices 21
Office Furniture, Files, Safes 22
Patents, Patent Attorneys 21
Personal 21
Pianos [See Musical Instruments] 21
Printing Machinery and Supplies 23
Radios and Supplies 21
Real Estate—
Apartment Buildings 23
Business Property 23
Houses 23
Vacant 23
Manufacturing Property 23
Austin 23
Suburban 23
Acre Property 23
Other Cities 23
Resorts 23
Farm Lands 23
Wanted 23
For Exchange 23
Loans 23
Room and Board Wanted 22
Situations Wanted 21
Stocks and Bonds 21
Store Fixtures 22
To Rent—
Rooms 22
Houses 22
Resorts 22
Apartments 22
Apartments and Rooms to Share 22
Stores 22
Offices and Shops 22
Manufacturing Property 22
Other Cities 22
Floors and Lofts 22
Buildings 22
Trade Schools 21
Typewriters and Supplies 23
Undertakers 10
Wanted—To Rent 22

DOGS, BIRDS, POULTRY, ETC.

Dogs.

327 W. MADISON-ST.

CHICAGO'S LARGEST DOG SHOP. NEAR MARKET-ST. DEAR. 8337.

Pd. Chows, wir. $15 up | Toy Bostons...$19 up
Eng. Fox Ter. $10 up | Samoydes.
Pekes $15 up | Esk. Spitz $5
Police Pups $3 | Scotties, Spaniels.
Spring. Span....Chp. | Canadian Sheps....$5
Persian Cats.

Open daily and Sunday till 10 p. m.

COUNTRY KENNELS ON WAUKEGAN-RD. ¼ MILE NORTH OF DEMPSTER-ST. ALWAYS OPEN. MORTON GROVE 1693.

6419 COTTAGE GROVE

800 PUPPIES—DOGS—ALL BREEDS.

Ped. Chows ...$15 up | Eng. Fox Terr..$3 up
Bostons ......$10 up | Irish Setters ...Cheap
Wire H. & Fox.$10 up | Collie Sheps $3
White Spitz ...$5 up | Police Pups $4
Brok. Rab. Hds..Cheap | Poodles $5
Watch dogs ....$5 | Pomeranians ...Cheap
Pekingese, Airedales, Mixed Puppies, $1 up.

WE BUY AND SELL. HYDE PARK 9862. OPEN TILL 10 P. M. AND SUNDAYS.

CHOW PUPPIES—BLACK, RED, 9 WEEKS, from blue ribbon mother. Phone Maywood 7381. 1215 E. 17th-av., Maywood, Ill.

POLICE PUPS, 4 MOS., PED., SIRE IMported. 1729 N. Richmond-st. Hum. 3962.

JEWELRY, WATCHES, ETC.

PAWN TICKETS DIAMONDS — BOUGHT for cash; also gold, silver, plat., broken jewelry, gold teeth. We offer for sale 1 kt. diamond ring, $150; ½ and ¼ kt., $25-$50. Platinum wrist watch with 52 diamonds, value $500; price..........$250 JEWELERS' EXCHANGE. 32 N. State. Rm. 1102. Dearborn 8905.

100% FULL VALUE PAID in cash for diamonds, pawn tickets, old gold, crowns, and bridge work, broken jewelry, watches, etc. ASK FOR MR. LANE. 32 N. STATE-ST. ROOM 615.

Cash in Full for Diamonds! Old gold broken jewelry, gold teeth, silver, watches, pawn tickets. Bargains for sale. Pietro Rocca, 32 N. State. Rm. 900-902.

CASH FOR OLD GOLD, SILV., PLATINUM, jewelry, dental crowns. Standard Smelting Works, 202 S. State, cor. Adams, Room 802.

DIAMONDS, OLD GOLD, PAWN TICKETS bought; bargains in diamonds at all times. BERNSTEIN BROS. 10 N. Clark. Rm. 605.

STOCKS AND BONDS.

DO NOT SACRIFICE

GOOD OR DEFAULTED R. E. BONDS, OR CERTIFICATES OF DEPOSIT. We pay the highest cash price. No red tape. Bring BONDS in with you.

CHICAGO NATIONAL MORTGAGE SERVICE, 11 S. LA SALLE-ST., RMS. 725-6.

Have You $80 to $1,000 Now OR REAL ESTATE BONDS? You can double your interest returns with bank safety by a participation in such banks as Continental Illinois of Chicago, Chase National of New York and 21 others. This is an opportunity that will cost you nothing to look into. Call at Room 610, 208 S. La Salle-st. ASK FOR MR. BROLASKI.

CASH IN YOUR R. E. BONDS and certificates of deposit; bring them with you. Rm. 609, 7 W. MADISON.

CASH FOR REAL ESTATE BONDS. ROOM 401. 39 S. LA SALLE-ST.

BUSINESS DIRECTORY.

Artificial Flowers and Decorations.

ARTIFICIAL FLOWERS FOR WINDOW DISplay and interior decorations. BOTANICAL DECORATING CO. 319 W. Van Buren-st. Webster 3313.

Collections.

COLLECTIONS EVERYWHERE— No collection no charges. Cash for notes, mtgs and accounts. United Mercantile Svc. of America, 140 N. Dearborn. Central 8466.

Heating and Plumbing.

PLUMBER, 1ST CLASS MAINT. MAN FOR hotel. Reas. pay. Best ref. Div. 6026.

Moving, Storage, and Hauling.

HAVE 2 BR'ND NEW DIAMOND T TRUCKS; hauling contract wanted, reas. Sec. 7727.

HOUSEHOLD GDS. TO CALIFORNIA AND New York; no crating nec. Rogers Pk. 1190.

BARTER AND EXCHANGE.

CASH FOR DEFAULTED securities; New York syndicate will pay spot cash for defaulted listed or unlisted stocks, bonds, securities. What have you? Address L N 243, Tribune.

WANTED — DELICATESSEN, GROCER store, meat market, or what have you? In exchange for my choicely located vacant ADDRESS P S 288, TRIBUNE.

WILL EXCHANGE 2 RESORT LOTS, EACH 100 ft. frontage, Delwood, Wis., for 1929 or 1930 Ford. Call West 5809.

WANTED—ALL ELEC. RADIO IN EXCH. for Dellwood resort lot, clear of incumb. I. Whiteson, 1064 Berwyn-av. Lon. 6973.

LADY'S ¾ CARAT DIAMOND RING FOR auto, furn or what? Lake View 2870.

CLOTHING, FURS, ETC.

NOW SELLING OUT ON OUR 2D FLOOR all our finest samples and shop worn fur coats at just about half price. Also about 50 fur coats taken in trade, many only slightly worn. Prices from $25 up. Shown on request only. Ask for Mrs. James, care Miller & Co., 616 S. Michigan-av.

TO CLOSE OUT 72 SHOPWORN FUR coats, American Broadtail, $20; Northern seals, $35; black or brown Caraculs, $30; Muskrats, $45; Raccoons, $65; values to $200. Bart's Fur Factory, 65 E. Randolph-st., opposite Public Library.

WONDERFUL BARGAIN, BLACK PERSIAN lamb coat, worn once. Longbeach 9715.

PAWNED SUITS, O'COATS, LADIES' FUR coats. Your price. 650 Madison. Mon. 1738.

PATENTS—PATENT ATTORNEYS.

PATENTS, TRADEMARKS COPYRIGHTS—MILO B. STEVENS & CO., 53 W. Jackson-blvd. Estab 1864. Main office Washington.

OFFICE DEVICES.

MIMEOGRAPH, $30; MULTIGRAPH, $50; dictaphone, $25. 190 N. La Salle-st.

SITUATIONS WANTED—MALE.

Bookkeepers and Clerks.

ACCT. AND EXPERT BKPR.—HAS AFTERnoons to offer. Address D 56, Tribune.

Accountants and Auditors.

ACCT.—TRAV., AUDITING; BRANCH HSE.; org. work; public acctg., banking exp.; age 38; married; exc. ref. Address X 286, Tribune.

ACCOUNTANT—AGE 25; 7 YRS.' EXP.; full chge. books. Address D 216, Tribune.

INSTALL SYSTEMS—SMALL SETS KEPT, income tax audits. Austin 6116.

Professions and Trades.

ADVERTISER—LIFETIME IN GENERAL commerce; experience silks, satins, prints, woolens, cottons, desires position in warehouse; home trade or export; salary. Address X 235, Tribune.

BAKELITE MOLD MAKER—10 YEARS' EXperience. Address X 173, Tribune.

DIE CASTING MOLD MAKER—10 YRS.' EXperience. Address X 216, Tribune.

FURN. FINISHER — A1; MAN OUT OF work 10 mos.; will take anything. Arm. 8822.

PRESSMAN — MILLER; CUT STK. A1; reas. sal.; married. Address X 591, Tribune.

TOOL AND DIE MAKER FOREMAN—DES. to make chge. Address D 201, Tribune.

Clubs, Hotels, and Restaurants.

COOK—WILL GIVE SERVICE IN HOTEL for meals. Address D 223, Tribune.

House Servants.

COUPLE—COL., EXP. COOK, BUTLER, chauffeur; A1 ref. Went. 6538.

HOUSEMAN, BUTLER, WAITER, LITTLE Cooking—Filipino; in private family or bachelor; experienced; reliable. L. V. 3761.

HOUSEMAN — COOK, WAITER, FILIP.; family or bach.; honest, rel. Seeley 3745.

Chauffeurs.

CHAUFFEUR—WHITE, 31, SGLE.; 12 YRS.' exp.; acquainted with Fla. Greenleaf 7621.

CHAUF.—ANY KIND WORK; HANDY. Call Stewart 8490.

CHAUFFEUR—WHITE, YOUNG, EXP.; REFS. Call after 5 p. m. Lincoln 1759. Frank.

CHAUF.—STRAIGHT OR COMBINATION; exp. Filipino; refs. Phone Sun. 9653.

DESIRE TO PLACE

my chauffeur in good steady position as I am moving to New York. I highly recommend him as to character, driving ability, etc. He is married, white, can produce A-1 references and is thoroughly responsible. Walter M. Giblin. Franklin 8622.

Janitors and Porters.

YNG. COL. MAN WANTS JANITOR WORK more for home than wages. Blvd. 7785.

Stenographers, Typists, Etc.

STENO.-GEN. OFFICE MAN—9 YRS.' EXP. Excel. refs. Address X 199, Tribune.

SITUATIONS WANTED—FEMALE.

Domestics and Cooks.

COOK—COL.; HSWK., LAUND.; ANXIOUS to work; go or stay; $10. Drexel 1961.

COOK, HSWK.—COL.; STAY, GO; REFS. Douglas 2583.

COOK—GEN. HSWK., LAUND.; HALF, ALL day; $7, $9; go or stay; eat col. Cal. 3420.

HSWK.—GEN.; NEAT, LIGHT COL.; COOK, care children; good laundress; ½, all wash windows or day work. Victory 3348.

HSWK.—ELDERLY SWEDISH WOMAN, SO. Chicago 5269.

HSWK.—NEAT, COMP. COL. GIRL; BACHelor apt.; day, weekly. Normal 9246.

HSWK., GEN., PLAIN COOK—EXP. COL. girl.; ref. Plaza 0929.

YOUNG WOMAN WITH ONE CHILD THOroughly exp., wishes gd. home more than wages. Radcliffe 8669.

Laundresses and Day Work.

LAUNDRESS, CLEAN WINDOWS, WOODwork—Neat, col.; $3. Doug. 2583.

Nurses and Governesses.

GOVERNESS [VISITING] OR PRIV. TUtoring—French lady; 6 yrs.' exp. Chi. Lake Forest schools. Del. 0356. 9 W. Goethe-st.

GRAD. NURSE—OPERATOR; EXP.; SCALP; magn., violet ray treat. Ken. 6036. Apt. 46.

NURSE—PRAC.; GD. HSKP.; MID. AGED; wishes good home; sm. salary. Haym. 2818.

NURSE—PRAC.; COMP. TO ELDERLY LADY or couple; assist home. Dorch. 9113.

Stenographers, Typists, Etc.

SECY., STENOGRAPHER, BOOKKEEPER—Desires permanent location. Went. 8289.

WANTED—MALE HELP.

Stores and Offices.

SHOE SALESMEN.

Steady work, extra positions; good remuneration for experienced men. TAYLOR'S SHOES, 6256 S. Halsted.

SHOEMEN—EXPERIENCED. STEADY POsitions for those who qualify. Forsythe Shoe Corporation, 231 S. State-st.

STENOGRAPHER—WITH GOOD BUSINESS background, about 24 years old, single. State age, education, salary expected, and business connections for past five year. Address X 243, Tribune.

Professions and Trades.

CAKE BAKER — ONLY EXPERIENCED need apply. A. Becker, 3937 W. Roosevelt.

HARDWARE MEN.

Experienced, for checkers in packing department. Apply, stating age and salary expected. Address L N 245, Tribune.

MECHANICAL EXPERT ON SCIENTIFIC Apparatus—By a large Northwestern university; must be able to dissemble, adjust and repair microscopes; microtomes; surgical and dental apparatus, and have some ingenuity in the fields of mechanics and applied physics. Address N P 32, Tribune.

MECHANIC — EXPERIENCED; MUST BE all around man, practically steady work; commission basis; 60% to mechanic. Harrison Kedzie Garage, 3151 Harrison.

PORTER—EXPERIENCED, FOR WORK IN bakery. 920 E. 63d-st.

PRESSMAN—UNION; FOR KELLY, MILler Simplex. Gould Press, 812 W. Van Buren.

SLUSH CASTER—CRYSTAL ART & NOVELty Co., 1923 Crystal-st.

Salesmen, Solicitors, Etc.

A MAN

mechanically inclined. Must be neat, honest and willing worker. Apply Mr. Liedstrand, 9:30-11:30. 15th fl., 66 E. South Water-st.

APPLIANCE SALESMEN—NEED FOR NEW factory branch. 714 E. 79th-st.

AT ONCE.

Three intelligent, neat appearing men who desire a permanent connection with a national organization; must be willing to work 8 hours a day and start at our terms. This means about $40 a week to start. If you mean business apply Employment Manager, Room 618, 203 N. Wabash-av.

AUTO SALESMEN—LIBERAL COMPENSAtion. Daemicke Chrysler Agency, 7616 S. Halsted-st.

AUTO SALESMAN—FINE PROPOSITION to right man. Eng. 4844.

BRANCH MANAGERS.

Short training period essential. Must have car. Immediate earnings. Sylvan Auto Radio Co., 2612 S. Michigan-av.

CHEVROLET SALESMEN—REAL PROPOSItion to right party. Address T A 188, Tribune.

COUNTRY CLUB SALESMEN — GENTILE; golf, lakes hunting, fishing, winter and summer sports. Room 1102, 37 S. Wabash.

HERE'S A WINNER.

Season at its best. All persons wearing glasses, also autoists and dealers, will buy. Exclusive contract. Samples free. F. H. Fricke, New Southern Hotel.

JUNIOR SALESMEN

Living on Northwest Side, to sell Ford cars under supervision of experienced sales manager. Our training will enable you to earn big money. Best selling automobile line. RAY TENNES MOTOR CO., Milwaukee and Sacramento-avs.

MAKE $50 WEEKLY! BOOK ORDERS FOR nursery stock and hire agents. Exclusive territory. Free outfit. Write today. EMMONS CO., Newark, New York.

MAN — FOR STATE DISTRIBUTION OF Drug Sundry. Also salesman for Chicago Territory. Apply Monday after 12. Mr. W. Thomas, Hotel Morrison.

MEN WITH GOOD CARS.

Good pay; full or part time. Mr. Duncan, 505 W. Jackson-blvd.

RADIO SALESMEN—ALSO DISTRIBUTORS; we finance big dealer accounts; best Midget radio proposition. 303 Auditorium Bldg.

SALARY AND COMMISSION

3 canvassers, about 25 years of age. No selling. Check every Saturday. Apply Mr. Barry, 4831 S. Ashland, Saturday a. m.

SALESMEN

To Sell Products of

Frigidaire Corp.

TEN men will be accepted for sales class starting Monday, JANUARY 5. Thorough training. Remuneration during instruction period. Car necessary. Applicants will be interviewed only on Friday and Saturday, January 2d and 3d. MR. HARRY, 9 a. m. to 5 p. m. 151 N. MICHIGAN-AV.

SALESMEN—IF YOU ARE EARNING LESS than $10,000 per year see Harmon National Realty Trust, 207 Marquette Bldg.

SALESMEN—5; 20-35 YRS.; $8-$12 DAILY; something new; money in your pocket at 4 p. m. Room 1440, 30 W. Washington-st.

SALESMAN—TO SELL AIR WAY SANItary systems; good pay; steady work. Mr. Hepworth, 10th floor, 75 E. Wacker-dr.

WANTED—MALE HELP.

Salesmen, Solicitors, Etc.

SALESMAN

To work territory around Springfield, to retail stores, on consignment. Car required. Drawing account against commission. Good future. Address L L 151, Tribune.

SALESMEN—IT IS OUR SYSTEM THAT sells. See me personally. NORMAN ALEXANDROFF, 67 W. Monroe-st. 2d Floor.

SALESMEN—AUTOMOBILE, 2 THOROUGHly experienced, must know Northwest Side. One to speak Swedish and English, one to speak German and English. Johnson De Sacci Motors, Inc., 4149 Milwaukee-av.

SALESMAN—SELL ESTABLISHED LINE sanitary rubber goods to retail trade; commission basis; wonderful opportunity. Address O C 58, Tribune.

SALESMEN—TO SELL THEATER TICKETS; strictly commission; unlimited earnings. Suite 215, 910 S. Michigan.

SALESMEN—OPENINGS FOR FIVE CHIcago men; earnings over $60 wk. Give phone. Address M G 129, Tribune.

SALESMEN—EARN EXTRA MONEY. TAKE orders for stationery and bridge pads. PROCESS CORP., 209 S. STATE, 17TH FLR.

SALESMEN—I CAN GIVE 4 MORE EXP. men 10 real money making leads daily. MR. GENTILE, 221 N. La Salle-st.

SECURITIES SALESMEN—TO SELL NORTH AMERICAN TRUST SHARES. Room 810, 134 N. La Salle-st.

Miscellaneous.

Attention, W. Side Men Oak Park and Vicinity

THE BIGGEST COMPANY of its kind in the world is opening up the United States territory. Hundreds of men are needed for executive positions paying from $50 per week up to $20,000 per year. Many vacancies along the line. Advancement very rapid.

The product is the only one of its kind.

You should start to earn the first week. If you are looking for money and opportunity, let us look you over—it may mean that turning point of your life. Applicants must apply in person, prepared to start at once and to attend school at our nearest factory branch. Interviews granted between 9 and 12 or 1 and 4 today only.

818 Harrison-st., Oak Park. 1 block west of Oak Park-av.

W. C. Oakley, Eastern Illinois Division Mgr.

A MANUFACTURER

NEEDS 21 MEN.

opening 26 branches throughout new territory offers opportunity and immediate earnings to high class men in sales and service departments.

Have you owned, operated, or sold in retail sales field? We will train and personally show you in Chicago what we expect and you desire—earnings $2,500 to $5,000 per year.

SEE MR. MEADOWS.

7341 COTTAGE GROVE. SUITE 240. From 9:30 to 12 and 1 to 4.

LAUNDRY DRIVER.

Experienced young married man; must speak Italian; $100 cash bond and good references required. NORTHWESTERN WET WASH LAUNDRY, 2509 Fullerton-av.

2 MEN

Living in Berwyn and Cicero to call on established trade. $35 to $40 to start. References required. Apply 2 to 6 p. m. 326 W. Madison-st., Room 806.

Auto Insurance Adjuster.

Experienced. Must have good record. In applying give full particulars, previous experience. Address X 424, Tribune.

Men with Late Model Cars. Apply 4635 West End-av.

MEN WITH GOOD CARS,

now employed; expenses advanced; must have A1 ref. Open evs. 221 N. La Salle, R. 507.

YOUNG MAN WITH CAR, AGE 23-33, INtelligent, NEAT APPEARING; permanent position; good pay to start. Address L L 217, Tribune.

MEN—SEVERAL, OVER 25, WHO HAVE had some retail store or clerical experience; good pay; assured future. Mr. Reed, Room 716, 36 S. State.

MEN—COLORED; 80 CENTS PER HOUR; full days or half days. Call at once. 5249 Cottage Grove.

FLOORMAN—IN LARGE OUTLYING BANK. State age, height, weight, qualifications and salary expected. Address L O 446, Tribune.

MEN—EXP. UNNECES.; PART OR FULL time work. Ask for Gen. Mgr., H. W. ELMORE & CO., Rm. 348, 29 S. La Salle.

MEN — MEN'S WEAR; 2 NEAT APPEARing, to start Monday. Apply today. Rm. 1741, 330 S. Dearborn, before 12.

MEN—NEAT APPEARING, NO EXP. NECessary; steady employment. E. M. Davis Co., 236 W. North-av.

MAN — FOR SHIRT DEPT., BETWEEN 20 and 35. Apply Empl. Mgr., 9-1, Rm. 821, 188 W. Randolph.

Help Wanted with Investment.

MAN—TO BUY TRUCK; $30 A DAY, 3 YR. contract. See Foster, 3915 S. Michigan.

Employment Agencies.

ACCOUNTANT—PERM.

SEVERAL YRS. PUBLIC EXP., CENSOR REPORT EDITING, UNI. GRAD. $225-$250.

6 SENIOR ACCTS.

AND SUPERVISING ACCTS. $300-$400. These positions are in Chicago. Must be filled today.

TRIANGLE AGENCY,

20 E. JACKSON-BLVD. SUITE 904.

WE NEED APPLICANTS.

TIMEKEEPER $22.50
COLL. CORRESP., coll......$110, expen.
COLORED CPLE., priv. fam......$150
INTEL. BUREAU, 190 N. State, Rm. 816.

KENNEDY EMPLOYMENT SERVICE.
STENCIL DESIGNER, age 18-21....$35 wk.
SHIPPING CLERK, grocery exp.......$30
HOTEL HOUSEMAN, exp. ......$65 & rm.
750 N. MICHIGAN, COR. CHICAGO-AV.

TREASURER—AGE UNDER 40 ......$15,000
COMPTROLLER, AGE UNDER 40....$8,000
SALESMGR. $12,000 | SR. ACCOUNT....$250
BUSINESS MEN'S CLEARING HOUSE. 209 S. STATE-ST. 7TH FLOOR.

NO REGISTRATION FEE.

A. A. A. EMP. SVC. [BY MAIL]. FEE 30%. Write or call for form 1003. 183 N. Wab. Exec. sales, all office pos., tech., profes.

First Class Butler.

English; A No. 1 references; Evanston. Salary open. CHICAGO PLACEMENT SERVICE, 6341 S. Halsted-st., Suite 9.

CONSOLIDATED AGENCIES— 2 SEMI-SENIOR ACCOUNTANTS, permanent, interview today .....$200 11TH FLOOR, 209 S. STATE-ST.

PAPER BOX SCORER [STEADY] ....OPEN Hotel, restaurant positions all kinds. CO-OPERATIVE, 201 N. Wells, R. 1002.

GRAD. CHEM. ENGR., SOME EXP......$175 Designer, small gas motors ......Open AM. ASSN. OF ENGINEERS, 8 So. Mich.

PRIVATE CHAUFFEUR ....$100 BOOKKEEPER; DRIVE CAR ....$18 CHI. GAR. OWN., 309 S. La Salle, R. 101.

ACCOUNT CHECKER — FIRE INSURANCE exp.; $100. American Railway Bureau, 11 La Salle-st., Rm. 1105.

3 SALESMEN, CANDY, $200. Radio Service....$30 | Car washers ....Open S-H-A-Y. 14 W. WASHINGTON.

SALES EXECUTIVE, STOKERS; SUPT., small furniture plant; 3 sales engineers. H. H. Harrison, Inc., 20 W. Jackson, 4th fl.

GENERAL PLACEMENT— Barber [ladies, children] ....$40 4753 Broadway. Longbeach 3312.

SALESMEN — EXPERIENCED, CALL BEFORE 1. SALESMEN'S SERVICE ASSOCIATION, ROOM 208, 309 S. LA SALLE-ST.

O'SHEA SYSTEM. GOOD POSITIONS OPEN. 64 E. Jackson-blvd., Suite 500.

A1 ELEC. WELDERS, 80C; NEAT YOUNG boys, $14. Cut Rate Serv., 108 N. Dearbn.

TRADE SCHOOLS.

LEARN ELECTRICITY RADIO-TELEVISION

Visit the Coyne Shops and see how easily you can prepare for a Big Job in Electricity, Radio, or Television. See our great Motors, Power Plants, and Switchboards. Our Television Transmitting and Receiving equipment, Broadcasting Studio and Talking Picture equipment. Both day and evening classes. Easy terms. Call any day or any Monday, Wednesday, or Friday evenings. Or phone or write for Free Electrical or Radio Book.

Coyne Electrical School,
512 S. Paulina-st. West 3121.

A Happy New Year

AHEAD FOR TRAINED

BARBERS.

LEARN AT MOLER'S.

Enroll now—cash in on the thousands of visitors that will be coming to Chicago for the Century of Progress movement. Business will be better than ever before.

The Moler System finance plan enables you to start at once.

Day or evening classes. Call, write or phone.

MOLER SYSTEM,
512 N. State-st. Sup. 5456. Chicago, Ill.

RCA INSTITUTES, INCORPORATED—Division of Radio Corporation of America, now training selected men for opportunities in the radio field. ROOM 1134 MERCHANDISE MART, WHITEHALL 7899.

LEARN WATCHMAKING—DAY OR NIGHT by our profit sharing plan; low cost, easy terms; catalogue free. CHICAGO SCHOOL OF WATCHMAKING, 549 W. Randolph-st.

TRADES THAT PAY— Autos, welding, aviation, radio, television. GREER COLLEGE, 2024 S. WABASH-AV.

LEARN AUTO TRADE BY ACTUAL SHOP work; all cars; special plan for unemployed. Federal Eng., 2040 Washington-blvd.

AUTO TRADE, IGNITION, MECHANICAL, battery. Practical work. No exp. necessary. SIMPLEX AUTO SCHOOL, 2024 Van Buren.

TOOL AND DIE MAKING, DESIGNING. UNITED SCHOOL OF MECH. TRADES, 168 N. Clinton-st. Days or eves.

LEARN WELDING. BIG PAY TRADE. Real demand now for experienced men. Illinois Welding Works, 514 N. La Salle.

TRADE SCHOOLS.

MAN—YOUNG, 21 OR OVER, TO LEARN bookkeeping and accounting. Real opportunity. Must be willing to devote some spare time under local C.P.A.'s to become proficient. Write for interview. Give age, phone and present employment. Am. U. of C. C. H. ROSE, 1210 PURE OIL BLDG.

LEARN TOOL AND DIE MAKING; AUTOmatic screw mach.; machinist trade. If short of money, our new plan will help you. FREE catalog. Allied Screw Machine Co., 524 W. Monroe-st. Dept. A. Ph. State 1468.

LEARN MECHANICAL DENTISTRY, DAY or night. Earn big money. McCarrie School, 1338 S. Michigan-av. Calumet 3422.

WANTED—FEMALE HELP.

Stores and Offices.

BKPR.-STENO.—SECURITY EXPERIENCE pref. Room 1165, 1 La Salle Building.

SALESLADIES—EXP. DRY GOODS; POLISH spkg. Ginsberg, 2138 W. 22d-st.

SWITCHBOARD OPR.

Telephone Company exp. preferred; some stenographic work; state age, salary, and exp. in detail. Address P J 104, Tribune.

Factory and Trades.

BEAUTY OPERATOR.

All round, experienced; also A1 finger waver. Hotel Sherman Beauty Shop.

OPERATORS.

Only those experienced on house dresses and aprons. Elanjoy Garment Co., 1744 N. Damen-av.

PRESSERS, CLEANERS, BUTTONHOLE makers, finishers on pants, vests and coats; exper. only. Taylor's Exchange, 7 S. Crawford-av., Room 11.

PRESS GIRL—EXP., WHITE, DYEING AND cleaning. 1027 E. 82d-st. Rad. 2052.

SHIRT FINISHER—EXPERIENCED; ALSO experienced press operator. 5857 S. Damen.

Household Help.

GENL. MAID AND CARE OF BABY—SM. apt.; Scotch or Canadian prefd.; adaptable, cheerful; $12. Cal after 2 Sat. Del. 9657.

GIRL—WHITE, EXP.; CARE OF INFANT; prepare breakfast, luncheon mother; no hswk.; go home nights; state refs., wages and phone. Address C 84, Tribune.

GIRL—YOUNG, WHITE, IN NEED OF A good home, small pay, help with children and housewk. Use piano. Neat and willing. Triangle 9558.

GIRL—WHITE, GENERAL HOUSEWORK and care of children. Call after 2 p. m. 1044 W. Garfield-blvd. 2d floor.

GIRL—GEN. HOUSEWORK, WHITE, RM., board and sal. Green, Lawndale 1735.

GIRL—WHITE; GEN. HSWK.; ASSIST WITH children. Davidson, 6130 N. Talman.

GIRL—WHITE; GENERAL HSWK.; NO washing; $7 week. Briargate 6858.

GIRL—HOUSEWORK; WHITE; GOOD HOME. Briargate 7933.

GIRL—WHITE; 17-19; GEN. HSWK.; BABY; go home nights; $5 wk. Belmont 5584.

HOUSEKEEPER — WHITE, BETWEEN 30 and 35 years of age; $12.50 a week. 4030 N. Kedzie.

HSWK.—GIRL, WHITE; COOKING, EXP.; ref.; $15. 1450 E. 63d, Suite 8.

MAID — WHITE; GEN. HOUSEWORK; 2 children; stay nights; good home and salary. Dr. Logerquist, 3634 N. Tripp-av. Pense. 9200. Call before noon Sunday.

MAID—WHITE; EXP.; GOOD REFS.; COOK; care small boy; light washing; no hswk.; own room; $8 to start. Apt. 7C, 426 Briar-pl. Buckingham 7736.

MAID—2D; SCANDINAVIAN OR GERMAN; capable, good disposition; give reference and salary. Address L L 150, Tribune.

MOTHER'S HELPER—YG. GIRL, WHITE; stay nights. 2507 Winnemac-av. Lon. 7673.

NURSEMAID—WHITE, 2 CHILDREN, GD. home more than wages. Fairfax 4149.

WOMAN—20-30 YRS., WHITE; STAY NGTS. General housework. Briar. 9746.

Clubs, Hotels, and Restaurants.

COOK—WHITE, GOOD PLAIN COOK; NOT over 40 yrs. Ref. Buckingham 9773.

GIRL—YOUNG, NEAT APPEARING, WILLing worker, for small barbecue. Apply 5143 Broadway.

SANDWICH GIRL — EXP.; ALSO SHORT hour waitress. 26 N. La Salle-st.

WAITRESS—EXPERIENCED. 3954 N. CICERO.

Saleswomen.

LADY CREW MANAGER.

One who has own car and who has experience managing a crew of women selling food products from house to house; permanent position. Address L N 242, Tribune.

LADIES—YOUNG, BEAT THE UNEMPLOYment situation by selling your friends hosiery and silk underwear at less than store prices. Full, part time. Royal Crown Mills, 229 W. Washington.

LADIES—2; WITH PLEASING PERSONALity; for permanent position; some experience meeting the public necessary. Room 714, 36 S. State.

LADIES—OVER 28; EXCELLENT OPPORtunity; good income; short hours; exp. unnecessary. Call Rm. 916, 17 N. State.

Miscellaneous.

ASSURED FUTURE.

Desirable connection, splendid remuneration to educated woman over 28. See P. L. Weaver, Suite 1014, 360 N. Michigan.

TEACHER—WOMAN WITH SOME COLLEGE or normal training, for lucrative position; must be unincumbered and free to leave the city; will be trained in duties; $1,500 first year. Address O H 510, Tribune.

GIRL—EMP. OR STUD., TO ASSIST WITH lgt. hswk. and yg. child eves. in exch. for rm. and board. Rogers Park 4799.

WOMEN—ESTAB. SELVES AT HOME SELL silk hose, underwear, etc. com. Call—write. Royal Crown Mills, 229 W. Washington.

WOMAN—FOR SALARIED POSITION; MUST be educated and dependable; sales experience preferred. 1000 N. Dearborn-st. Mrs. Dexter.

MODEL—16 SIZE, WILLING TO TRAVEL. Apply in person. Beau Monde Cloak Company, 337 S. Franklin-st.

WOMAN—OVER 27, TO BE TRAINED AS Spencer corsetiere. Give phone. Write 660 Wrigley Bldg.

HIGH SCHOOL GRADUATES TO TAKE training in a recognized training school for nurses. Marietta Phelps Hospital, Macomb, Ill.

WOMAN—CHRISTIAN [PROT.] TEACHER or college trained, 23-28; give full information and phone. Address L E 53, Tribune.

WOMEN—OF REFINEMENT AND EDUCA. Over 30, seeking financ. indep. See or write Mrs. Roe. 180 N. Michigan, Rm. 1100.

Employment Agencies.

20 GEN. HSWK. GIRLS.

GOOD PRIVATE HOME JOBS.
WAITRESSES, long and sh. hrs. $10-18
DEMONSTRATORS ....$15 and tips, comm.
TYPIST, H. S., neat girl $75
2 PRIV. SECYS., col. grad. $125
DICTAPHONE OPR., LOOP $25
INTEL. BUREAU, 190 N. State, Rm. 816.

KENNEDY EMPLOYMENT SERVICE.
STENOG.—German, recent arrival...$30, wk.
STENO.-SECRETARY; Jewish $25
[5] WAITRESSES—Yg.; N. S. and lp. $15 up
[15] HOTEL MAIDS; white.........$60-$65
750 N. MICHIGAN, COR. CHICAGO-AV.

C-R-A-I-G A-G-E-N-C-Y.
Pri. sec., sales prom., Det., today. $175 up
German Steno., write and speak, Lp. $110 up
Cashier, shoe exp. only, South........$100
209 S. STATE-ST., ROOM 708.

COUNTER GIRL, $60 | MAID, PRI., $40, R.B.
Linen rm., $60, r.b. | Waitress ...$15, 6 da.
Maid, hotel...$45, r.b. | Pow. mach. oper. $15
BUSCH AGENCY, 184 WASHINGTON-ST.

STEAM TABL. $18, B. | DISHWASH. $15-22, B.
Maids, pri.. $10, r., b. | Inst. Maids. $50, r., b.
LA SALLE AGENCY, 406 S. DEARBORN.

CORBOY SERVICE— SOLICITOR—SUBLEASING EXP., SAL. COM. 20 W. Jackson-blvd., Rm. 1508. Wabash 9284.

ZINSER PERSONNEL SERVICE— COMMERCIAL AND MEDICAL DEPTS., 140 S. DEARBORN-ST.

REDFIELD PERSONNEL. STENO.-SEC.—South Side; Protestant. $110 5 S. WABASH-AV. SUITE 1808.

NOLAN'S EMPLOYMENT SERVICE— All kinds hotel, restaurant help; housemaids. 4619 Broadway.

STENO.-BKKPR.—PROT.; SMALL OFC., LP. Interview, our ofc., 1 p. m. today..$25-$30 Occupational, 20 W. Jackson-blvd., R. 1410.

TRADE SCHOOLS.

MARINELLO

INTERNATIONALLY FAMOUS! WILL HELP YOU EARN MORE MONEY.

Call, write or phone Superior 3741 for full particulars. National School of Cosmeticians.

MARINELLO SYSTEM OF BEAUTY CULTURE
808 Tower Court Superior 3741.

SPEEDWRITING

The Easy A B C Shorthand.

Write 80-100 words a minute in 6 weeks. NEWMAN SPEEDWRITING INSTITUTE, 30 N. Dearborn-st. Franklin 2435.

GIRLS—GIRLS—GIRLS

Bright girls willing to learn stenography, typing, filing, bkpg., in exchange for part time office work, rm., brd., and good wages. Positions waiting. Call at once. CHGO. BUS. COLL., 190 N. State. Franklin 4122.

LEARN BEAUTY CULTURE— By actual work and practice. GERTRUDE HALE SYSTEM. 30 N. DEARBORN. 3D FLOOR.

LADIES—LEARN THE HEIM SYSTEM of beauty culture; day and even. classes. 1019 W. 63d-st. Englewood 4634.

FILING PAYS AS HIGH AS $50 A WEEK. Learn in 4 wks. Chicago School of Filing, Room 613 38 S. Dearborn-st. Rand. 3499.

HERE IS YOUR CHANCE TO GET WORK quick; be a sewing mach. operator. Busy seas. starting. Master Service. 190 N. State.

THE CHICAGO HAIRDRESSING ACADEMY, thorough instruction in Beauty Culture. 64 W. Randolph-st. Entire Second Floor.

HOTELS NEED TRAINED WOMEN — BIG pay. Learn at home. Write Lewis Hotel Train. School Desk 749, Washington, D. C.

SPEEDWRITING—LEARN SHORTHAND IN 6-8 weeks. SPEEDWRITING SCHOOL OF CHICAGO, 155 N. Clark-st. Fra. 1050.

LEARN SWEDISH MASSAGE ELECTRIC treatment. Special holiday reduced rates. KELLBERG INST., 14 W. Washington-st.

LEARN SCIENTIFIC SWEDISH MASSAGE—6 wks.' course. Day or eve. classes. National Col., 20 N. Ashland-bl. Seeley 6940.

LEARN BEAUTY CULTURE. LOWEST cost. Begin now. Day and evening classes. Nina Parker System, 14 W. Wash., Suite 500.

TRADE SCHOOLS.

E. BURNHAM School of Beauty Culture

"World Famous for Over Half a Century." The ONLY SCHOOL which teaches the superior, more scientific Burnham methods. Only a short, pleasant training. Then we help you secure a fine position. DAY OR EVENING classes. WRITE . . . PHONE or COME IN TODAY for details and our FREE BOOKLET.

ADDRESS: 138 N. STATE-ST., CHICAGO.

ALL TOOLS FREE with Complete Course

Phone Randolph 3355. Established 1871. Dept. 18.

A Happy New Year

AHEAD FOR TRAINED

BEAUTY SPECIALISTS

LEARN AT MOLER'S.

So great has the demand for Moler graduates increased that the Moler System of Colleges has found it necessary to more than double their present space and will soon announce the opening of their new loop branch to be located at WABASH-AV. AND MONROE-ST.

Enroll now—the Moler System finance plan enables you to start at once.

Day or evening classes. Call, write or phone

MOLER SYSTEM,
512 N. State-st. Sup. 5456. Chicago, Ill.

LEARN SWITCHBOARD.

WE TEACH YOU IN 5-10 DAYS. OPERATORS EARN $22.50 TO $30 WEEK. Natl. Business Inst., 427 Diversey. Div. 5840.

DRESSMAKING—MILLINERY SCHOOLS.

DRESS-MILLINERS DESIGNERS EARN BIG salaries; fascinating wrk.; big demand; free bklet. Master Coll., 190 N. State.

DRESS DESIGNING, DRESSMAKING, MILlinery. Forest Academy, 159 N. State-st.

LOST AND FOUND.

TO FINDERS.

If you have found a cat or dog, a pocketbook, jewelry or fur, and cannot locate the owner through the "Lost and Found" advertisements in The Tribune, call and go through the "Lost and Found" index at the PUBLIC SERVICE OFFICE, 1 S. Dearborn-st. 1101 E. 63d-st. 4152 W. Madison-st.

TO LOSERS.

Telephone an advertisement of your lost article to Miss Moore of The Tribune ad taking department, Superior 0100. Your advertisement receives the benefit of free listing in The Tribune Public Service offices mentioned above for a period of two months. This service facilitates the recovery of lost articles advertised.

ARTICLES—LOST—FROM COUPE NEAR Civic Opera New Year's eve. $25 reward for return. No questions. Fallon, Har. 6509.

BAR PIN—LOST—DIAMOND AND SAPphire, at Hamilton Club Dec. 29. Liberal reward will be paid. Wabash 1941.

BLUE PURSE — LOST — ON BROADWAY surf. car; Dec. 31; rew. Lake Vw. 7196.

BRACELET—LOST—DIAM.; EDGEWATER Beach Hotel or walking from hotel to Glenlyle, east side of Sheridan-rd., New Year's eve. Reward. Apply RM. 591, EDGEWATER BEACH HOTEL.

COAT—LOST—LEFT IN CHECKER TAXIcab, Dec. 27, lady's brown muskrat coat, gift from mother. Finder please return and receive reward. Phone Wilmette 208. Evenings Ravenswood 0162.

DOG — LOST — POLICE, FEMALE, LIGHT cream color, scar on right leg, in Woodlawn dist. A reward. Fairfax 7760.

DOG — LOST — POLICE; SILVER GRAY; name "Mars"; 10 mos. old; rew. Bel. 5119.

DOG—LOST—SPITZ POODLE, TRIXIE; JAN. 1; reward. 4308 W. Madison. Ph. Col. 3475.

DOG—LOST—POLICE, LONG HAIRED FEmale; ans. name Peggy. Rew. Vinc. 2381.

DOG—LOST—FEMALE BOSTON TERRIER. 6240 Cornelia. Ph. Avenue 1030.

GLASSES — LOST — IN OR NR. UPTOWN thtre., Loyola L sta., or vic. Rew. Edg. 0496.

KEY CASE—LOST—ABOUT 11 KEYS; NR. North Side, New Year's eve. Harr. 4578.

MUFF—LOST—SMALL, BLACK, CARACUL, cor. Church and Orrington, Evanston, Dec. 30. Call Glencoe 1223. Reward.

MUFF—LOST—BLACK PERSIAN LAMB, Dec. 27th. Reward. Highland Park 4363.

PURSE—LOST—BLACK PATENT LEATHER vicinity St. Clair and Grand-av. Please return keys and notebook; reward. Phone Atlantic 0816.

RING—LOST — DIAMOND DINNER RING; New Year's eve.; white gold, 3 diamonds, small chips and sapphires; rew. Mans. 0219.

SORORITY PIN—LOST—SIGMA ALPHA Iota, initial R. L. A., A. E.; vic. Orchestra Hall, 7:30; Dec. 30; reward. Geneva 2250.

WRIST WATCH LOST.

$100 reward for return of diamond wrist watch with metal cord strap; lost in loop or Michigan-av., Dec. 27. Call Mr. Van Buren, Wabash 2288.

WRIST WATCH—LOST—MAN'S ELGIN, AT Lincoln Tavern Town club, New Year's eve. Call Triangle 2778 after 6 p. m. Liberal reward.

WRIST WATCH—LOST — WHITE GOLD, emeralds; keepsake. F. J. Rew. Hum. 4988.

2 Laundry Packages

LOST—Between Madison-st. and 18th-st. $10 reward. No questions. Call Arm. 0000.

PERSONAL.

WILL PASSING MOTORIST OR ANY OTHER person who witnessed auto accident Wednesday eve., Dec. 31, 1930, about 10:50 p. m., at Karlov-av., at Washington-blvd., kindly communicate? Address L N 456, Tribune.

MAN DRIV. BUICK COUPE, FEB. 7, TO Laredo, Tex.; take man, share exp.; ref. exchanged. Box 87, Rhinelander, Wis.

I WILL NOT PAY FOR ANY BILLS SENT to me except those contracted by myself after this date. GERHARD GEHRKE.

NOT RESP. FOR DEBTS CONTRACTED BY any one but myself. Marvin Richmond.

WE ARRANGE TRIPS TO FLA., CALIF.; shr. car exp.; ref. Mich. 2600, 3254 Mich.

NOT RESPONSIBLE FOR ANY DEBTS CONtracted by any one but myself. Mike Mros.

BUSINESS PERSONALS.

FREE FRENCH PERMANENT WAVE— Only charge for shampoo, set, trim, $1.75. This is not a school. Maison Lorraine Beauty Shop, 509 S. Crawford-av. Nevada 5436.

CASH FOR OLD GOLD, SILV., PLATINUM, jewelry, dental crowns. U. S. Smelting Wks., 39 S. State, 4th floor, cor. Monroe.

RADIOS AND SUPPLIES.

This Is Your Opportunity! All Elec. Midget Radio

7 TUBE TRIPLE SCRN. GRID, WAL. CAB.
$27.75—COMPLETE—$27.75
APOLLO RADIO STORE,
1745 MORSE-AV. ROG. PK. 5524. Open Eve. and Sun. Will ship anywhere.

FOR SALE—ALL ELECTRIC RADIO COMplete with 8 tubes, in beautiful highboy cabinet. Only $29.50. OAKLAND FURN. JOBBERS. 3975-7 Cottage Grove-av. Atlantic 0130. Open eves. till 9 p. m.; Sundays to 5 p. m.

POOLEY RADIO—SCREEN GRID, ELECTROdynamic speaker, walnut highboy cabinet, $69.50 complete with R. C. A. Radiotrons. Terms. Bargain Basement, 243 S. Wabash. LYON & HEALY.

REMOVAL SALE—BRUNSWICK COMBINAtion, model PR 148-C, formerly sold at $1,150, now only $150 complete. A. L. Owen Music Co., 4812 Sheridan-rd.

MOST BEAUTIFUL RADIO IN CHICAGO; large cabinet; will sell at a sacrifice. Call Hyde Park 6508, Apt. 204.

REMOVAL SALE—MAJESTIC, MODEL 71, slightly used, complete, $50. A. L. Owen Music Co., 4812 Sheridan-rd.

REMOVAL SALE—NEW R. C. A. 33, IN A cabinet, complete, $60. A. L. Owen Music Co., 4812 Sheridan-rd.

REMOVAL SALE—R. C. A. MODEL 18, A. C., complete, $29.50. A. L. Owen Music Co., 4812 Sheridan-rd.

$45 CASH, COMP. RADIO; COST NEW $265; beau. wal. cab. 2918 Milwaukee.

MUSICAL INSTRUMENTS.

Pianos and Players.

BUY OR RENT YOUR PIANO AT THE KIMBALL FACTORY

Used pianos to rent ....$1 per month
Year's contract, cartage.
29 used upright pianos....$27-$35-$39 each
4 used player pianos ....$25 each
27 new $600 player pianos...........$195 each
New $785 grand pianos...............$445 each
2631 W. 26th-st. Lawndale 3862.
Entrance 1 block east of California-blvd.

BEAUTIFUL KIMBALL GRAND, REGULAR $1,150 value; a rare opportunity to secure a high grade instrument in good shape at the unheard of low price of $297. WURLITZER CO., 329 S. WABASH-AV.

REMOVAL SALE—FLR. SAMPLES, EVERett Grand period model, $385. A. L. Owen Music Co., 4812 Sheridan-rd.

REMOVAL SALE—SLIGHTLY USED LYON & Healy medium sized upright with bench, $95. A. L. Owen Music Co., 4812 Sheridan-rd.

26 USED AND FLOOR SAMPLE GRAND PIanos, cut 25% to 40% for Jany. sale. WYMAN'S, 600 Republic Bldg., 209 S. State.

RENT A NEW PIANO—BABY GRAND, $10 a month; midget upright $6 a month. CABLE PIANO CO., Wabash and Jackson.

DANCING SCHOOLS.

CHICAGO ACAD'Y DANCING

School for beginners. Daily. One private lesson, $1. Special course 10 lessons, $5; 12 lessons $3. Lady and gent inst., orchestra nightly. 400 S. State-st., 6th fl. Childs Bldg.

CHICAGO DAILY TRIBUNE: SATURDAY, JANUARY 3, 1931.

HAROLD TEEN—ON BEEZIE'S FAMILY TREE

TO RENT—ROOMS—CENTRAL.

WASHINGTON, W., 231—ROOMS WITH bath; new fireproof bldg.; 1 blk. city hall.

TO RENT—ROOMS—SOUTH.

BLACKSTONE-AV., N. E. COR. 63D-PL.
HARSTONE APT. HOTEL
1500-1518 E. 63D-PL.
Warm, clean rms., run. wtr.; $4.50 to $7. 2-3 r. kits., $12-15; gas, elec., linens furn.
BLACKSTONE, 5714—HARVARD HOTEL—Quiet, homelike, $6 up; I. C., sf., U. of C.
BLACKSTONE, 5136—PLEASANT ROOMS in attractive home; I. C. trans., reas.
COLES-AV., 7822, 2D—RM.; GIRL; PRIV. fam.; 1 blk. I. C., bus, surf. Regent 3472.
CORNELL-AV., 5533—NICE RM., PR. RES., nr. Jackson Pk., I. C., $5. Hyde Pk. 8522.
CORNELL, 5241 — LARGE WARM RMS., run. wtr., $3.50 up; I. C. X.
CORNELL, 5519, HYDE PK.—LGE., PLEASant rm., run. wtr.; pri. fam.; all tran.; reas.
DREXEL, 4730—DESIRABLE MODERN SGL. double rms.; running water; $5-$8 week.
EAST END-AV., 6745, 1ST—LOVELY FUR. rm. with priv. bath; priv. fam.; no other roomers; prefer marr. cpl. Midway 6485.
FORTY-SEVENTH-PL., E., 1303—LG. FRT. room, dbl. bed, beau. furn., reas.; 1 blk. I. C., surf. and bus. Drexel 3017.
GREENWOOD-AV., 6220. PLAZA 4800.
GREENBRIAR HOTEL
Attrac. new bldg. Rates $9-$15 week; pri. baths with tub and shower; no extra charge for 2 in a room. Comp. hotel service. L. surf., bus and I. C. transportation.
HARPER-AV., 5426. PLAZA 3900.
HARPER SURF HOTEL.
Rates lowest in the city. Full service.
HYDE PARK-BLVD., 5488, CECIL HOTEL—Rms., $6-$9; transients invited. H. P. 6540.
KENWOOD-AV., 4853—LARGE, LIGHT RM.; bath; best neighborhood. Ken. 1403.
KIMBARK, 5215—CLEAN, NEW SLPG. RMS. Fine beds; running water; plenty heat; $3 to $5; also 2-3 kit. apts., $9-12 week.
KIMBARK, 6414—SING.-DBL. RMS. NICE. furn., adj. bath. Homlike. Reas. I. C. L.
LAKE PK., 4757—BRT. WARM, DBL., SGL. rms., rng. wtr., pri. bths., $5 up; I. C. X.
NORMAL, 6400, NORWOOD HOTEL—LGE. light, double rooms; new bldg.; $8; adj. bath, $10; close to surface, L, bus; reasonably priced meals; complete kitchenette apartments, $65 a month. Englewood 3700.
SIXTY-SECOND-ST., E., 1213—DES., CLEAN rms., $3.50 wk. up. $1 day up. Free prkg.
UNIVERSITY, 6345, HOTEL HAYES—$8 per wk. and up; hotel service.
WOODLAWN, 6235, E. B. WOOD—EX-NEXT bth.-shwr.; tw. bds. if des.; bus. men; I.C.
4170 DREXEL-BLVD.
Live as cheaply as $4.50 a week on our roommate plan; lge., elegant rms., beau. lounge; billiard rm.; valet serv.; reas.; din. rm. BERNARD HOTEL. DREXEL 3200.
JACKSON PARK PLAZA.
Large airy rms.; adj. bath. or shwr.; comf. furn.; full hotel serv.; $6 wk. and up; ex. tr.; I. C., L, bus. 1540 E. 65th-pl. Dor. 6210.
Hotel Rooms.
PARKLAND HOTEL.
LARGE FRONT ROOMS.
$7 week.
Live near transportation this winter. This 300 room hotel has "L," I. C., surf., bus all within 1 blk. Always warm—always hot water. We take real pride in our service.
1550 E. 63D-ST.

TO RENT—ROOMS—NORTH.

BELMONT, 453, 3D APT. A—ATTR. SGL. frt. rm.; priv. fam. Bus, surf. Grace. 5716.
BELDEN-AV., 549—NR. LINC. PK.; SGL., $3.50-$5; dbl, $7.50; stm., el., r. w., shw.
BELLEVUE, E., 22—2 RM. SGL. SUITE, PRI. bath; lg. fr. rm.; sgl. rm.; reas. Del. 3347.
BROADWAY, 3020. BITTERSWEET 1600.
Barry-Broadway Bach. Hotel
Lt., clean, warm, bath or shwr.; ph. each rm.; $6.50 wk. up; gar. in con.; 15 min. loop.
BROADWAY, 4031.
Slp. rms., furn., $6-$7 wk.; $20-$25 mo. BEST TRANS. SHER. L. BUS. SURFACE.
BROADWAY, 4040—EXCELLENT HEAT, water; quiet, really clean; $5; Sheridan L.
CAMBRIDGE, 2822, BET. DIVERSEY AND Surf—Newly dec. sgl., dbl., $3.50 and up; maid ser.; bath, shwr.; all trans.; 15 mi. lp.
CEDAR AT 1118 N. STATE. SUP. 5560.
HOTEL CEDAR.
Every room with tub or shower. $2 up daily; $8 up weekly.
RADIO IN EVERY ROOM.
CEDAR, E., 61—CANTERBURY HOUSE—sgl. and dbl. rooms, $8.50 to $15; kitchenette apts., $14 to $20; walk. dist. Loop.
CLARK, N., 2026. MOHAWK 3460.
HOTEL CLAYTON
BRAND NEW BLDG., OPP. LINCOLN PK. 300 mod. rooms. Beauty-rest beds. Comp. service; 10 min. to loop; $8 weekly.
RADIO IN EACH ROOM.
CLARK, N., 853 OR 1004—MOD., CLEAN, warm sgl.-dbl. rms.; $4 up; trans. $1 up.
COLUMBIA-AV., 1101—1-2 RM. KIT. APTS. Priv. baths; refrig.; $55 to $80.
CORNELIA, 625—BECAUSE HOUSE IS LG. will rent frt. rm. reas. Lake V. 0400.
DEARBORN, 1315—COMFORTABLE DOUble, single sleeping rooms. $4.50 up.
DEARBORN, N., 1447—CLEAN, BEAU. FUR. sgl., dbl. rms., $10 up; nr. pk.; 9 min. lp.
DEARBORN, 1425—LGE., WARM RMS., $1 day, $5 wk. up; 1-2 persons; hotel serv.
DEARBORN, N., 1307 — ATTR. SGL.-DBL. rms., r. w., $5 up; newly dec. 3 rm. kit., $12.
DEMING-PL., 527, 2D—½ BLK. WEST OF Clark; nice. furn. rm., suit. 2; adj. bath.
GEORGE-ST., 828—2 LRG. SUNNY SLEEPing rooms; exc. trans.; private family.
JUNEWAY, 1624—LGE. MOD. RM. FOR 2. twin beds, adt. bath, $10. R. P. 5960.
KENMORE, 4900—SHERIDAN, 4932-4332—Wall flr. tw. beds, $5-$7 for 2; car space.
KENMORE, 4927 — WARM, COMF. RMS.; run. w.; all trans.; $3.50 up; kits., $6 up.
KENMORE, 4618—HOTEL KENMORE, $6-$8 week; private bath, $9; Wilson L. bus.
LAKE SHORE-DR., 1042—BELLEVUE CLUB for Girls—Warm rms., overlooking lake.
LA SALLE, N., 1432. MOHAWK 0541.
New Paxton Hotel
On newly opened and widened N. La Salle-st. Walking distance or 8 min. by car to loop.
Week $8 Up, Day $2 Up.
150 ROOMS, ALL WITH PRIV. BATH.
LA SALLE, N., 1039 OR 1702—MODERN, CLEAN, WARM, HOMELIKE. New. dec. sgl., dbl. rs., $5 up; trans. $1 up.
LA SALLE, N., 933—BEAU. SGL. RM., $4.50; dbl. rm., $5.50; steam ht. Div. 1290.
LA SALLE-ST., 933—BEAU. CLEAN RM., $4.50; double room, $5.50; steam heat.
MAGNOLIA, 4428 — ATTR. RM., QUIET Prot. home; gent. pref. Wilson L. Edg. 0327.
MAGNOLIA, 4521, 2-8—LARGE, LT. RM.; 1 or 2; priv. fam.; brk. opt.; reas. Rav. 0882.
MALDEN-ST., 4725 — HOTEL LAWRENCE. Brand new building; outside rooms. Private bath; compl. service; door beds. $10 wk., $2 day; best transp. LONGB. 6300.
MELROSE, 454—LIVE IN ATMOSPHERE and comfort of exclusive club; lg. rms.; hotel serv.; spac. lobby; fine food; $13 up.
MICHIGAN-AV., N., 747—LGE., DBL. RM.; conn. bath; walk. dist. loop. OSTRAND.
MONTROSE, 853—LGE. RMS.; RUN. WAT.; phones; hotel service; $5 up. L. V. 5700.
NORTH-AV. Y. M. C. A.
1508 Larrabee; $4 up; newly furn. rooms; swimming, gym.; L and surf.; 10 min. to loop. Permanent and transient guests.
ONTARIO, E., 22—L'AIGLON—BEAU. STUdio or sgl.-dbl. rms., w. bath. Del. 0347.
PAULINA, N., 3551—COMF., QUIET SNGL. rm.; reas.; pri. fam.; all trans. L. V. 8683.
PINE GROVE, 2744—NR. DIVERSEY—Nwly dec., warm rms.; pr. bath-shwr.; lg. frt. r.; twin beds, $8-11; hotel ser.; 15 min. lp.
PINE GROVE, 3825—VERY ATTRACTIVE front; bus at door. Buck. 5567.
PINE GROVE, 3610—WARM, WELL FURN. rms.; inador beds; all trans.; $6 up.
ROKEBY, 3614, 2D—LGT. OUTSIDE R.; pri. fam.; conv. tr. L. surf. bus. Lak. 7500.
RUSH-ST., 720—BEAU. RMS., CLARK CLUB for girls; meals opt.; refs. 1 blk. W. Mich.
SHEFFIELD, 3752—SGL., DBL. R., NICE. furn., stm. h., $4 up; Grace L.; free pkg.
SHERIDAN-RD., 4035. LAKEV. 4220.
Warm, clean rms.; 1-2 persons; with r. w. $10; 2 rm. hskpg. suites, $11 wk.; 24 hr. switchboard and hotel serv.; 1 blk. Sheridan exp.; surf. lines; bus at door.
SHERIDAN, 655—NR. LAKE—3900 NORTH.
LAKE SHORE ARMS.
$8, $7 WK. UP; $25 MO. UP; NR. LAKE.
SHERIDAN, 4557, S. E. COR. WILSON—New. cln. rms., $6-$8 wk. Sherwil Hotel.
SHERIDAN, 4900, 2D—LG. FRT. R., ADJ. shwr. bth.; suit. 1-2; gent.; $6-$8. Rav. 8843.
STATE-PKWY., N., 1540—CHOICE ROOMS for girls; select loc.; park, lake; bus, surf.
STATE, N., 1341—ATTRACT. HOUSE FOR girls; rms. with bath; ex. mls. Del. 0445.
WILSON, 857—NEW. DEC. FURN. SINGLE-dbl.; run. water; wond. bldg.; $4-6; bus.
WINTHROP, 5054. PH. LONGBEACH 6933.
HOTEL FRANCES
100 brand new rms. with beau. tile baths; all with tub and showers; this hotel is conceded to be the best furnished on North Side. Ideal location; gar.; 1 blk. Argyle exp., bus, surf. Rates as low as $7.50 wk., $2 day.
WINTHROP, 4826. CASTLE HOTEL.
100 rooms elegantly furn., mod. prices; transients accommodated; ½ blk. Lawrence L.
WINTHROP, 5520—NR. L. BUS—NEW HOtel; 7 rm. $7 wk. up; Bryn Mawr hotel.
WRIGHTWOOD, 632, NR. LINCOLN PK.—2000 N.—Sgl. or dbl. rms., for gentlemen in priv. home. Mrs. Kusel. Mohawk 1777.
Clarendon Beach Hotel
831 WILSON. LONGB. 4020.
Large rooms, private baths, large closets. $8-$12 weekly; special monthly rates.
WALKING DIST.—ATTRACT. RM.; PRIV. fam. in exclu. apt.; refs. req. Del. 2388.
CANTERBURY CLUB—DORMITORIES FOR girls. $4.50 and $5. 61 E. Cedar-st.

TO RENT—ROOMS—NORTH.

WHY?
Why put up with rooming house environment when you can live in a modern high class Hotel at rooming house prices? RATES AS LOW AS $6 PER WEEK.
DEL MAR HOTEL,
5046 WINTROP-AV.
NICE WARM COZY ROOM, $5; WITH board, $8; ladies only. Graceland 5172.
PRIVATE ROOM, $7; LAUNDRY, BREAKfast included. Sunnyside 4560.
Hotel Rooms.
HOTEL HALIBURTON—¼ BLOCK L BUS; lowest rates in Rog. Pk.; all lg. outs. rms. 6954 Greenview, cor. Morse. Rog. Pk. 5247.

TO RENT—ROOMS—NORTHWEST.

HARDING, N., 2422—PRIV. ENTRANCE; small fam.; home priv.; reas. Spa. 2828.
HUMBOLDT-BLVD., 1952—WELL FURN. frt. and side rms., $6-$8; maid svc.; all tr.
KEDVALE, N., 4112—2 RMS., H. W. HT.; nr. N. W., surf., $4-$5; brd. opt. Pen. 3502.
KEDZIE-BLVD., 2530 AND 2506—RMS., $5 to $8; frt.; run. wat.; opp. Log. Sq. L.
LARGE DOUBLE ROOM IN PRIV. HOME; stm. ht.; excel. tran.; reas. Albany 2517.

TO RENT—ROOMS—WEST.

CENTRAL-AV., N., 311. COLUMBUS 8720.
COLUMBUS PARK HOTEL
Rates lowest in the city. Full service.
HAMLIN, S., 148—NICE RM., FACING Garf. Pk.; stm. ht.; ex. tr.; reas. Nev. 6506
KEELER, 815—COMF. RM., 1-2 MEN; SHR., radio, stm. ht., brd. opt. Capitol 1593.
WARREN, 3341, 1ST—SUIT. FOR 2, IN mod. apt.; twin beds or dbl.; very reas.
WASHINGTON-BL., 5131—PLEAS. RM., OP. bath; h. w. ht.; man; gar. opt. Aus. 3266.

TO RENT—HOUSEKEEPING ROOMS.

South Side.
BLACKSTONE, 5601—1-2-3 RM. APTS., $7 up; slp. rs., $5; nr. pk., lake, I. C. ex. bus.
COTTAGE GROVE, 6505—1-2 RM. KITCH. apts.; gar.; elec. linens furn.; new. dec.; all outs.; $6 wk. up; L sur.; slp. rs., $4 up.
DORCHESTER, 6058—1-2-3 R. KITS. NEW. furn., $5 up; slp. rs., $4 up; free parking.
DORCHESTER, 6021—LGE. LT. 1-2 RM. kit. apt., $6-10; nr. U. of C., I.C., bus, L, sur.
DREXEL, 5000—CARLTON APTS., 1-3 RM. kits., $8-$15; nicely furn., warm, well maintained; all trans.; slpg. rms., $5 up.
DREXEL-BLVD., 4247 — 1 AND 2 ROOM kitchenettes; garage space free; reas.
DREXEL-BLVD., 4332—1-3 ROOM KITS. comp. maid serv.; el., gas, pri. bath; $7-13.
EBERHART, 7047—CLEAN, HTD. 1 AND 2 r. apts., comp. fur.; run. water; pri. porch.
ELLIS, 4212—1-2-3 RM. KITS., NEW. FUR.; maid serv., gas, linen free; slpg. rooms.
FORTY-SEVENTH-ST., E., 1322—ROOMS, apts.; newly equip.; hotel ser.; $6-$10.50.
GREENWOOD, 5508—2 RM. SUITES. COMP. furn.; $7-8; 3 rs., $12; all tr.; 30 min. lp.
HYDE PARK-BLVD., 1430—I. C. 9 MIN. LP.
BOULEVARD MANOR
1-2 r. smartly furn. apts., fr. cln., lt., $8 up.
HYDE PK.-BLVD., 1411—4 RM. APT., $12; accom. 5 peo.; 1-2 rm., $7 up; I.C.X. Bus.
INGLESIDE, 6026—$4, $4.50, $5, $6, $8, $10; 1-2 r. suite, comp. ktnts., attr. fur., warm; day nursery serv. for mothers empl.
INGLESIDE, 6401—2-3 RMS., ADJ. BATH; rl. kit.; pr. pch.; ex. tr. Reas. Dor. 8034.
KENWOOD-AV., 4717—1-2 RM. KITCHEN. apartments; private baths; nr. I. C.; parking space; $40 to $55.
KIMBARK, 6017, 2D—WARM, WELL FURN. 2 rm. frt. kit. apt.; reas. U. of C.; I. C., L.
KIMBARK, 6621—2½ RM. KIT. APT.; PRI. bath; adults; $14-$15; 1 blk. I. C., sur.
KIMBARK, 6446—COZY, WARM, BEAUT. fur. 1-2-3 r. kit., p. bath, $9 up; I.C., bus, L.
OAKENWALD-AV., 4578—1-2-3, PRI. BATH, apts., comp. furn., $7 up; good trans.
SIXTY-SECOND-ST., E., 922—ATTR. 1-2-3 r. kit. apts., rollwy. beds; all conv.; $7 up.
SIXTY-SECOND, E., 1026—FRT. NEWLY dec. 1-3 rm. kit.; rollaway bed; reas.
SIXTY-FIFTH-PL., 1438—2-3 R. KITS. ovstf. fur.; nr. I. C., L, bus, surf. $8-$12.
SO. PARK, 6936, 2D—DES. RM.; USE OF kitch.; no other rmrs.; bus, sur.; $25 mo.
UNION, 7051—2 NICELY FURN. FRT. RMS. for lgt. hskpg.; stm. ht.; good transpta.
2 BASEMENT ROOMS AND KITCH. IN exch. for care of rmg. hse. Yards 0902.
641 OAKWOOD-BLVD., 1 AND 2 RMS., real kitchen, warm, $6 up. Atl. 3578.
North Side.
BELDEN, 549 [2300 N.]—WARM, CLEAN, QUIET 1-2 rm., new. furn., dec.; real kit.; stm., el., ldy., shwrs.; $7 up; spec. mo. rts.
BELDEN, 1045—1-2 R. KITS.; NEW. DEC.; nice. fur.; r. w., st. ht.; $5.50 up; fr. pkg.
BROADWAY, 4031.
Furn., newly dec., 4 rm. apts., $50 mo. up; kit. apts., 1-2-3 rms., furn., $35-$50 mo. up. BEST TRANS. SHER. L. BUS. SURFACE.
BROADWAY, 4040 — EXCELLENT HEAT; single, double kitnts.; clean, quiet; $5 up.
BUENA, 755, COR. CLARENDON—53 BUS. Complete 2 rm. apt.; private bath; $11.
BURLING, 2839, NEAR DIVERSEY-CLARK —1-2 r. kitch., new. dec.; gd. heat; $7 up.
BYRON-ST., 1034 [3900 N.] — 1-2 RM. warm kit. apts.; priv bath; clean, lge. outside rms.; $5 up; nr. Sher. L. bus. surf.
CLARENDON, 4718—WARM 1-2 RM. APTS., $6 up; free bus service to Wilson-Law. L.
CLARK, N., 2850, APT. A-1—2 RM. KIT. and slpg. rm.; gas, elec.; comp. furn. $4-12.
CLARK, N., 853 OR 1004—CLEAN, WARM 1-2-3 rms.; pri. bath; elev. $8-$16, W. d.
DIVISION, E., 26—CLEAN, WARM 1 RM. kitnts.; reduced rates; $8-9; nr. State-st.
GOETHE, W., 9 [1300 N.]—SUNNY RMS. with bath, shr.; good stoves; also slp. rms.
GRACE, 719—BEAU. FUR. 1 RM. KITS., $6 up; excel. heat; gd. trans.; E. of Bdwy.
GREENLEAF, 1445—WARM, COZY 2 RM. apt., pri. bath, rollaway; $12; L. She. 4602.
KENMORE, 5528—1-2 R. KIT. APTS.; ALSO 3 rm. bsmt. apt.; all well furn.; pr. bth.
KENMORE, 5132—1-2 RM. KITNT.; MAID; ser.; free gas, elec., laun.; won. trs.; $7 up.
KENMORE, 5640—DESIRABLE KIT. APTS., good heat, hot water; all trans.; $7 up.
KENMORE, 4132—1-2 RM. FURN. APTS.; priv. bath; $6-$12; free parking; all trans.
LAWRENCE, 930—1-2 ROOM KIT., $7 UP; some priv. bath; free park. space; L. bus.
LAWRENCE, 829—1-2 ROOM KIT. WARM, clean, quiet; $5 up; maid serv.; good tran.
LAWRENCE, 824—1-2 RM. KITCH., $6 UP; a real home; sunny, quiet, maid; L, bus.
LELAND, 812—1-2 RM. KITCH., $6 UP. 1 week free; Uptown shopping district.
LILL-AV., 871—READ'S BELL; 4 R., BATH, $10; 1 front, $5.50; 1-2, $4-$6; stm.; clean.
MAGNOLIA, 4656—COR. LELAND, KENmore, 4900; Sheridan, 4932-4332; warm 1-2-3 rms.; el. ref.; 3 beds, piano; car space.
MAGNOLIA, 4443—1-2-3 ROOMS, NEWLY furn.; 2 beds; $7 up; all transportation.
MONTROSE, 914.
2 rm. front apt., $8.50; 3 rm. apt., private bath, $11; nicely furnished; clean; all trans.
MONTROSE, 900—1-2 RM. APTS.; NEWLY dec.; excellent trans.; $6-$9. Sun. 7150.
PAULINA, N., 4697—FRONT 2 RM. SUITE; lge.; nice furn.; reas. Lake View 0301.
PINE GROVE, 3711—1-2-3 RM. APTS., ROLaway bed; piano; pr. pch.; ho. ser. $8-$13.
RACINE, 4448—LGE. FRONT 1 RM. KIT., priv. front porch; also smaller; Wilson L.
ROSCOE, 651—3-5 RM. FURN. APTS., $12-$15; lge. lgt., slp. rms., $6 up; gd. tre.
ROSCOE, 717—3 LGE. WELL FURN. FRT. rms., priv. fam.; suit. 2-3 adults; gd. tr.
SCHILLER, W., 130—MOD., CLEAN, WARM 1-2 r. kit.; comp. ser.; $7 up; tr. $1.50 up.
SHERIDAN-RD., 706, COR. PINE GROVE—1-2-3 rms.; pri. con. bath; $8 wk. up; maid serv.; warm, clean; bus 51.53.; surf. L.
SHEFFIELD, E., 2617—HSEKEEPING. RMS., $4-5; 2 rs., $7; 3 rs., $8.50; stm. ht.; pk.
ST. JAMES, 419 [2500 N.]—HOMELIKE 1-2 rm. apts.; rl. kit.; slp. rs.; stm.; $4.50 up.
WINTHROP, 5208—1 AND 2 LIGHT HSKP. rms.; well furn.; r. w.; best trans.; $5-$10.
Northwest Side.
KEDZIE-BLVD., N., 2530 AND 2506—1 AND 2 rm. kits., $8 to $15; op. Log. Sq. L.
West Side.
LEXINGTON, 3836—2 OR 3 LIGHT, LARGE rooms; steam heat; real kitchen; good transportation. Nevada 9599.
LOOMIS, S., 315—1-2 LIGHT HOUSEKEEPing rms.; bright; stm. ht.; low rent.
WARREN, 3138—KITNT. R. W.; ALL RMS. Also priv. bath, $6 up. Best transp.
WASHINGTON-BLVD., 2147, OR 2944 JACKson-blvd.—2, 3 or 4 room apts.; private baths; $10.50-$16.50; also basement, $8.50.
WILCOX, 2532—2 FRT. RMS.; GAS RANGE; laundry; child welcome; conc. reas.

TO RENT—HOUSEKEEPING ROOMS.

West Side.
3419 JACKSON-BLVD.—HSKP., 2 RMS., pch., $9; 2 frt. rms., $7; 1 lg. r., $5; stm.
2257 WASHINGTON-BLVD.—WARM, CLN. rms.; $3.50-$7; week free to employed.

BOARD AND LODGING—SOUTH.

EGGLESTON, 7150—LG. SUNNY FRT. RM.; brd.; excl. transp.; 1, $10; 2, $18. Vin. 7050.
KENWOOD, 6223, 3D FLR.—BEAUT. RMS., generous tasty meals; homelike atmosphere.
OAKENWALD, 4569—LARGE, WARM RMS., $4; with brd., $9; hskp. priv. Oak. 6877.
SIXTY-SECOND-ST., E., 1115—RM.-BD., 1-2; tw.b.; nr. Uni. L sta. Hammond. Dor. 10538.
THERIEN HOME FOR AGED, INFIRM, AND mild mental cases. Home comforts. Nurse's care. Midway 1606.

BOARD AND LODGING—NORTH.

EASTWOOD, 857 — 100 ROOMS UPTOWN; southern cooking; $10; home. Ard. 3148.
LEAVITT, N., 3753—RM. ADJ. BATH, 1 OR 2; priv. fam.; good trans. Grace. 0236.
MAGNOLIA, 4457—BEAU. LGT. RM., SUIT. 1-2; ex. home cooking; all tr.; reas.
OAKDALE, 506, 1ST—ATTR., REF. HOME. gd. trans.; exc. table; very reas. Bitt. 3392.
SHERIDAN, 915—THE GRACELAND—EXC. BOARD; ATTRAC. RMS. GRACE. 7379.
WILSON, 856—SUNNY RMS., HOME MADE pies, cakes; cards, dancing; $10. Sun. 1190.
LIMITED NUMBER REFINED MIDDLE aged men wtd. for club now forming, walking dist. loop, hotel serv., lobby. Private rooms. Home cooked meals. Approx. $10 wk. Address J N 274, Tribune.
EXCLUS. RES. FOR CHILDREN; LG. YD.; sunny play and slp. rms. Briar. 3932.
RM., BD.; CONV. TO LOOP; ON ESTAB., desirable patronage. 2 W. Walton-pl.
CHATEAU CLUB FOR GIRLS—RESIDENT. 819 Sheridan-rd. [3900 n.] Buck. 6814.

BOARD AND LODGING—NORTHWEST.

RIDGEWAY, 4845—BEAU. RM. IN BUNG., 1-2; gar.; meals opt.; gd. trans. Jun. 1093.

BOARD AND LODGING—WEST.

MONROE, 3931—LG. RM.; STM.; FOR 1-2; brd. or kit. priv. apt.; reas.; nr. Craw.-Mad.

ROOM AND BOARD WANTED.

WTD.—RM., BD., AND ATTENTION FOR lady in practical nurse's home; North or Northwest Side. Address X 378, Tribune.
IN CHEERFUL HOME, NEAR L, BY BUS. woman; reas. Address X 345, Tribune.

HOTELS.

New Hotels
MAYFLOWER
262 rooms, each with private bath and shower; ½ blk. to I. C., "L" and surface.
$10 WEEK UP.
6125-35 KENWOOD-AV.
WALDORF HOTEL
110 rooms, each with private bath and shower; short walk to I. C., surf. and "L."
$10 WEEK UP.
6139 ELLIS-AV.
HOTEL RIVIERA
165 rooms, each with private bath and shower. Coffee shop in connection. 3 minutes' walk to I. C., bus.
$10 WEEK UP.
4900 BLACKSTONE-AV.
THE LAKERIDGE
150 large, light outside rooms, each with priv. bath and shower. ½ blk. to I. C. station.
$9 WEEK.
4665 LAKE PARK-AV.
All Operated by
Zisook Hotel System
IDEAL WINTER LIVING AT THE
PARK LANE
SHERIDAN-RD. AT SURF-ST.
CHICAGO'S SMARTEST APARTMENT HOTEL.
Excellent Accommodations. Rates Reasonable.
PH. BITTERSWEET 3800.
Palais Brompton Hotel
For the one who wants a real homelike hotel with excellent recreational surroundings, best transportation, restaurant in connection.
Rates as Low as $7 Week.
SPECIAL MONTHLY RATES.
528 BROMPTON. GRACELAND 3840.
[3540 North at Sheridan-rd.]
BELAIR HOTEL.
15 MINUTES TO LOOP.
A clean, quiet, yet centrally located residential and transient hotel; 300 rooms and suites, each with private bath. A real home; close to shops, theaters, fine restaurants; bus, surface at door. Rates as low as $10 per week.
420 DIVERSEY-PKWY. BITT. 4000.
BLACKSTONE, 5519—DORCHESTER 4100.
UNIVERSITY HOTEL
THIS IS A NEW BUILDING.
100 outside rooms with priv. tubs and shower; best furn. hotel on South Side; 1 blk. to I. C. and surf. lines; 10 minutes to loop; $9 a week and up; $2 a day.
LINWOOD
1812 WASHINGTON-BLVD.
7 min. to loop. Large, well furnished room, $8.50 wk. Seeley 2770.
HOTEL DUPONT
5047 KENMORE. LONGBEACH 6815.
1 rm. kit. apts., $11-$13 week; sgl. and dbl. rms., $7-$8; running water, clean, light rms.; large closets; newly dec.; 1 blk. surface, bus, Argyle L sta. Uptown district.
ALBION SHORE.
A beautiful hotel—with complete homelike service at moderate prices. 1217 Albion-av. Sheldrake 8804. An AFFILIATED HOTELS BUREAU hotel.
AMERICAN PLAN.
NEWBERRY HOTEL.
Rooms with and without showers, $17 weekly. 817 N. DEARBORN. Home cooking.
NEW HOTEL CARLING.
175 rooms; all with tub or shower. Weekly, $7 up; daily, $2 up; 5 min. to loop. 1512 N. LA SALLE. MOHAWK 1200.
BERWYN BEACH HOTEL.
New hotel; tub, shower, phone; beaut. furn.; reas. 1049 Berwyn-av., near Edge. L.
NEW 22 STORY ST. CLAIR.
Spec. weekly and monthly rates; 5 minutes walk to loop. Ohio and St. Clair. Sup. 4660.
THE PLAZA.
Rms., $10 wk. up; suites, $18; at Lin. Pk.; 10 min. to Loop. 1553 N. Clark, at North-av.
HOTEL EASTGATE,
On Ontario and St. Clair-sts.
JUST A WHISPER FROM THE LOOP.

HOTELS.

Beautiful Rooms with Bath,
$9.00 PER WEEK
$2.00 PER DAY AND UP.
Hotel Mira-Mar
350 well appointed, comfortable rooms and baths. Exquisite lobbies and cardroom. Complete hotel service. Coffee shop, beauty parlor, valet and garage in connection. Close to I. C., surface, and "L." Also to park, skating, winter sports, U. of C., and 63d-st. business district.
6218 WOODLAWN-AV. PLAZA 1100.
New Lawrence
Apt. Hotel
1-2-3 Rm. Apts., $70-$160.
SWIMMING POOL
GYMNASIUM
Club rooms, solarium overlooking lake.
1020 LAWRENCE-AV. LON. 2100.
TRONNES & CO. STATE 0459.
Chicago's largest rental agency offering the best apartments and apartment hotels.

APARTMENTS AND ROOMS TO SHARE.

WANTED—REFINED YOUNG BUS. WOMan shr. nice apt. home with same; meals optional; 1 blk. Loyola L. Reas. Bri. 6648.
YG. MAR. CPLE SHARE WITH SAME LG. 4 rm. apt.; no children. Kedzie 5076.
MAN—YOUNG; SHR. APT. WITH SAME; N. W. Ph. Avenue 8537 eve. or Sunday.
LADY WILL SH. ATTR. 5 RM. APT. WITH marr. cple.; 20 min. loop; $10. Tri. 9007.

TO RENT—HOUSES—SOUTH.

MOD. 6 R. BUN., H. W. HT.; GAR.; R. I. sur.; sublse.; $55. 8841 S. Laflin. Bev. 1445.

TO RENT—HOUSES—NORTHWEST.

5 R. BR. BUNG. GL. PCH. FUR. HT. $45.
6 r. frame bung.; stove ht. $25
6 r. stucco bung.; h. w. ht. $50
RALPH H. BEESLEY, 4219 IRVING-BLVD.
NEW 5 RM. BRICK BUNG.; CLOSED PCH. H. water ht.; gar.; $45. 3734 N. Harlem.

TO RENT—HOUSES—SUBURBAN.

LARGEST LIST OF HOUSES TO RENT—Evanston and North. We will go with you. McGuire & Orr, 1505 Chicago-av., Evanston.
WINNETKA SHINGLE COLONIAL TO rent; 7 bedrms., 3 baths; oil heat; elec. refrig.; 2 car garage; $225 mo. Winn. 3450.

TO RENT—APARTMENTS.

SOUTH.
General List.
The Heart of South Shore.
Choice 2-3-4 rm. apts. in new bldg.; large, beautiful, newly deco. rooms; free gas, light and refrigeration; ½ blk. I. C., 19 min. to Loop. Attractive rentals. 7128 Jeffery.
JAMES G. BARSALOUX, Inc.
1501 E. 63D-ST. HYDE PARK 0010.
2 to 8 rm. apts. in Woodlawn and So. Shore. SEND FOR OUR COMPLETE LIST.
3 AND 4 RMS., $25 UP; 1307-11 E. 55TH-st., 931-41 E. 55th-st.; stm. ht. C. W. Hoff & Co. Hyde Park 2215.
One, Two, and Three Rooms.
VERY LIGHT 3 RM. KIT. APT., ELEC. REfrig.; R. I. L. $52.50. 6438 Harvard-av.
Four, Five, Six Rooms, and Larger.
6 RMS., STEAM HEAT, $50; AT 1036 E. 46th-st.; light, desirable; good transportation. Hyde Park 7000.
6558 ELLIS-AV., 2D, CORNER APT., 5 rooms, $80; sun parlor; near I. C. and L. Keys at bldg., first floor.
7727 S. CARPENTER-ST.—5 LGE. LIGHT rms., sun par.; General Electric refrig.; 6 apt. bldg. Mr. Mitchell. Cedarcrest 1600.
SUBLEASE—5 RMS., SLPG. PRCH., 1ST fl.; $70; furn. if desired; A1 neighborhd. Ellis, nr. 82d I. C.; exc. trans. Fair. 4155.
SUBLEASE 4 RM. APT., INADOR, ELEC. refrig. 5112 Cornell-av.
SOUTHWEST.
General List.
3-4 RM. FLATS—EACH 2 BEDRMS. FOR inform. janitor, 2910-18 W. 54th-st.
One, Two, and Three Rooms.
3148 W. 66TH-ST., 3 REA. APTS.; ELEC. ref., rollaway, showers; newly dec.; reas. rental. Agent on prem. or ph. Pros. 8340.
Four, Five, Six Rooms, and Larger.
5 RMS.; FURNACE HT. AND GARAGE; for $25. 6651 S. Knox-av. Grovehill 0266.
NORTH.
General List.
OPPOSITE LINCOLN PARK.
NEW 16 STORY BLDG.
2000 LINCOLN PARK WEST
3-4-5 RMS., $135-$190.
PARQUET FLRS.; GEN. EL. REFR.
Peter F. Reynolds. Linc. 3633
BEST FOR MONEY.
4400 N. Ashland-av., 2-3-4 lge., lt. rms.; kitchenette, dinette, in-a-dor, dressing room; new electric refrigeration. 1600 Montrose.
1-5 ROOM APTS., FURNISHED OR UNFURnished; mech. refrig.; exc. trans.; $38 per month and up. Lake View 4042.
10 W. ELM-ST.—NEW BUILDING, 2 TO 4 spacious carpeted rms.; canvased walls; walking distance to loop; $75 TO $150.
3 AND 4 LGE. RMS.—FRIGID. IN-A-DOR beds; 2 pchs.; very reas. See Mr. Blatz on prem. 5912 N. Paulina. Longbeach 3084.
One, Two, and Three Rooms.
837 WOLFRAM-ST.
1 BLK. NO. DIVERSEY.
1¼ rm. apts. All mod. conv. incl. bath. dressrm. Nr. Diversey L bus. surf. $55 up.
2 ROOMS—$50.
5529 Kenmore; good trans.; free gas and refrig. See janitor or call Randolph 6171.
$60—2½ ROOMS—$65
Bedrm., kitnt., liv. rm., in-a-dor, dress. rm., 3 clos., tile bath, shower. 901 Argyle at lake.
3 RM. APT. INCL. BEDRM.; NR. L BUS, and surf.; nicely decor.; high grade bldg.; free refrig. 3823 Rokeby. Longbch. 4633.
3 ROOMS WITH INADOR, $52.50.
Frigidaire and gas free.
4200 N. ASHLAND. Longbeach 5531.
535 WELLINGTON, NR. THE DRIVE—2½-3½ rms.; 20 ft. liv. rm.; free gas and ref.; $55-$70. Longbeach 8833.
$47.50, OUTSIDE KITCHTE., 3 RM. EFFCY. apts. incl. refrig.; gas; bus-car at door; furn.; $60; cor. bldg. 1157 Diversey.
1624 MORSE-AV., 1 ROOM, $45; 2 ROOMS, $60; new bldg., gas, light, refrig., carpets included. Agent on premises.
CHOICE LARGE 3½ LIGHT ROOMS. In-a-dor, free gas, elec. refrig., $53 up. 4801 N. Irving-av., cor. Lawrence. Lon. 3887.
1½-2½ RMS.; BEDR.; ROLLAWAY; 1 BLK. Addison-Lincoln sta. Rav. L. 1837 Patterson.
2½ R.; NICEST IN ROGERS PK.; $55 UP; free elec. ref. 1331 Estes. Hollyct. 2256.
Four, Five, Six Rooms, and Larger.
665 GRACE-ST.
Mod. 4-5 room apartments; sun and sleep. porches; 1 block park and lake; Frigidaire.
DUPLEX 6 ROOMS, 3 BATHS.
20 E. CEDAR-ST.; southern exposure.
Hogan & Farwell, Inc., Whitehall 4560.
4 RM. APT.—STEAM HT., $42; GAR., $3. 2223 N. Clifton-av. Lin. 3557. O'Keefe.
4 OUTSIDE RMS., STEAM HEAT; RENT very reas. 3rd. 1478 Summerdale.
1364 GLENLAKE—5 LG. RMS., ELEC. REF., lino. kit.; L, bus, surf.; 2 apt. bldg.; $85.
3917 ROKEBY, NR. SHERIDAN—4 ROOMS, $63; 5 rms., $73; vacant. L. V. 6480.
639 GRACE AT THE LAKE—5 ROOMS, $93; tile bath; shower; vacant. Lake View 6480.
OSGOOD, 3741, 1ST—MOD. 6 R., STV., $40; free alvs., ice box; Sher. exp. L. V. 6330.
3516 BROADWAY—STEAM HT., 5 ROOMS, $55; vacant; concession. Lake View 6480.

TO RENT—APARTMENTS.

NORTH.
Four, Five, Six Rooms, and Larger.
MARSHALL FIELD
Garden Apartment Homes.
CLOSE TO THE LOOP.
1400 NORTH AND 400 WEST.
4 ROOMS—$55 TO $58 A MONTH.
5 ROOMS—$62.50 TO $70.00.
6 ROOMS—$72.00 TO $77.00.
Fireproof building, modern conveniences; all outside rooms; gardens; supervised playgrounds.
Open daily, 9 a. m. to 6 p. m.
Sundays, 2 p. m. to 5 p. m.
RENTING OFFICE: 411 BLACKHAWK-ST. LINCOLN 2122.
999 LAKE SHORE-DR.
10 ROOMS, 5 BATHS.
WITH OR WITHOUT FURNISHINGS.
Terms of lease optional.
Superior 5178. Evenings, Superior 8094.
5 ROOMS, 2 BATHS
NORTH EDGEWATER.
1 block to lake; good trans.; high grade apt.; electric refrig., incinerator; all mod. appointments. See Mrs. Von Sternberg, 6307 Kenmore-av. Phone Sheldrake 7901.
Hoyne Manor, Beau. 4-5 Rs.
6 bldgs., Hoyne at Granville. Last word in apts.; elec. dishwasher; cab. radtrs.; firepl.; tile kit. and bath, shwr., linoleum; ex. rollaway bed; low rents; inc. free gas, Frigid.; nr. schools, gd. trans., playgd. Holly 0241.
4 LARGE ROOMS.
Extra bed; refrigeration; 1½ blks. Howard L sta. Low rental; free gas; front apt. See agent at bldg., 1729 Jonquil-ter.
$45 PER MONTH WILL ENTITLE "RENTer" to complete ownership of 4 room and sun parlor co-operative apt., near Lincoln Park; owner will take small down payment. Sacrifice. Randolph 4986.
MOVE IN TOMORROW.
Rent starts Feb. 1st. Beau. 2 and 3 rms.; tile baths, beau. decor.; free gas, light refrig., carpets; $62.50 and up. 517 Oakdale.
4 TO 6 ROOMS, $45-$100.
ALL WITHIN 3 BLKS. OF LAKE.
E. GEHM & SON. 524 DIVERSEY-PKWY.
6 RMS., 2 BATHS, ELEC. REFRIG.; REAS. rent; concession; best trans.; nr. Lincoln pk., 1 blk. to golf links. See janitor, 2832 Cambridge, or ph. Mr. Roe, Cent. 7782.
4601 BROADWAY.
4 rms., $40; 5 rms., $65; near L bus and surface. See Supt., Apt. 25.
1445 GREENLEAF-AV.—4—REGULAR SIZED rms.; electric refrigeration; front and rear pchs.; new fixtures; $70. Hollycourt 2256.
HIGH GRADE 5 RMS., $70; 1607 BYRONst.; nr. N. Ashland; close to L, schools. Agent on prem. 1-5 p. m. Hollycourt 2256.
5-7 LGE. OUTSIDE RS., SUN PAR.; SMALL cor. bldg., s. e. Sunnyside-Ashland; very reas. rent; best trans., service. Bit. 4040.
ATTR. 4 ROOM APT. COR. BLDG.; ELEC. ref.; conc. See janitor or call Mr. Reddington, Harrison 3610. 3501 Greenview-av.
NORTHWEST.
General List.
Beautiful Spanish Type
3 and 4 rm. apts. in new bldg.; elec. ref.; in-a-dor bed; gas free. Inq. janitor. 4505½ N. Central Pk.-av. or tel. Lake View 0892.
NEWLY DECORATED 2-3-4 RM. HEATED apts. as low as $45, with Frigidaire. SCHORSCH. 6059 Irving Park-blvd.
Four, Five, Six Rooms, and Larger.
JUST REDUCED.
4 rooms, $42.50. 4836-42 Belleplaine-av., near trans. See janitor on premises or SCHOENLANK & KIRSCHNER, INC., 1505 Morse-av. Sheldrake 8820.
SUBLEASE, NEAR L.
Will sacrifice beautiful 4 rm. apt., nr. bus, 2 car lines, and L; only $50; immediate occupancy. See janitor. 3234 Diversey-blvd.
4844 HENDERSON, NR. CICERO-AV.—4 large r.; 4 closets; panty; refrig.; extra door bed; $55. Janitor or Cent. 9585.
5 RMS., SLP. PCH., FURN. HT., GAR., $50. Bus., surf. 5924 Cortland, 1st. Merr. 4084.
WEST.
General List.
4840 W. ADAMS-ST.—2-3-4 ROOM APTS.; new bldg.; exc. trans.; low rent. See jan.
One, Two, and Three Rooms.
MAYPOLE
169 N. LECLAIRE-AV.
Beaut. all outside 2-3 rooms. Bedroom and in-a-dor. Dinette and kitchenette. Elec. ref. Exceptionally low rental. Bus. L and surf. within 2 blks. [5100 WEST]
3½ LARGE ROOMS.
MOD. BLDG.; NEWLY DEC., $53.50. J. Kempston & Sons, 4938 Quincy-st. Col. 7709. Open eves. until 9 o'clock.
RADICAL REDUCTION
on rent in modern 3 rm. apts. 4126-34 W. 24th-pl. All outside rms. Investigate.
5000 WEST END—2 RM. KITCHENETTE, $40-$45 mo.; newly dec.; excel. trans. See janitor or phone Mansfield 6185.
2 RM. APT.; REAS.; MOD.; ELEC. REFR. free. 5629 Washington-blvd. See janitor.

TO RENT—APARTMENTS—SUBURBAN.

NORTH.
Evanston.
HOUSES & APARTMENTS.
FURNISHED AND UNFURNISHED.
HOKANSON & JENKS, INC.
513 Davis-st., Evanston. Greenleaf 1617.
EVANSTON—SUBLEASE 4 RMS., 1ST FL., Judson-av., nr. Main. Tile bath, shwr., canv. walls, frig., bright and sunny; 2 blks. all trans. Greenleaf 3164.
APARTMENTS AND HOMES IN EVANSTN. SMART & GOLEE, INC., 1564 Sherman. Univ. 0285. Rog. Pk. 0272.
EVANSTON FINEST APTS. 2 TO 7 RMS. RENTING SERVICE CORP. 636 CHURCH-ST. GREENLEAF 0500.
5 RMS. EXCEL. LOC.; SUBLEASE; MUST sacrifice; will dec. Greenleaf 7220.
Wilmette.
BEAUT. LINDEN CREST APTS. CLOSE TO beach, L; 2-3-5 rms., $62-$95; elec. ref. KROLL & SMITH, 424 Linden-av. Wil. 500.

TO RENT—FURNISHED APARTMENTS.

SOUTH.
6808 NORMAL, 1-2-3 RMS.
New, smart, spac., quiet, homey; beau. furn., comp. serv.; all trans.; reas. Nor. 6001.
FREE RENT ONE WEEK.
1-2 rms., maid serv.; pri. bath; newly dec. ½ blk. I. C.; $9-15. 1430 E. 67th. Dor. 0067.
4344 ELLIS—ALVODA APTS.
1-2 rooms, new bldg., new furn.; everything complete; price reasonable; all trans.
SUBLEASE ATTRAC. FURN. 6 RM. APT. 2 baths; newly dec.; Hyde Pk. dist.; nr. I. C.; $145; references required. Pla. 3883.
1516 W. 62D-ST.—BEAUT. FURN. 2-3-4-5 rm. apts.; fireplace, elec. refrig.; near L, surf., bus. dist.; $50-$75; gas, lgt. included.
4 RMS.—BEDRM. AND 2 IN-A-DOR BEDS; elect. refr.; a real home at low rent; $65-$75; nr. I. C. and L. 6058 Stony Island-av.
6 RMS., 2 BATHS SUBLEASE 3 MOS.; beau. furn.; refrig.; nr. I. C. H. Pk. 1620.
PARK LAWN HOTEL—5210 WOODLAWN. New 1-2-3 r., beau. furn., $50 up. I. C. bus.
NEWLY FURN. KIT. APTS., 2-3-4 RMS. 6654 Kenwood. 1410 E. 70th. H. P. 10105.
BEAUT. FURN. 2-3-4 RM. APTS.; BUS. L surf.; $10 up. 1st apt. E. 6024 S. Pk.-av.
6543 COTTAGE GROVE — 2 RM. KITNT. apts., bath, shwrs., lin., maid, ice. $50-$60.
3 RM. APT.—NR. I. C.; LAKE; FURNISHED with refinement. 7423 Phillips. Sag. 2461.
5 ROOMS—1 BLK. FROM I. C.; $75. SHORT lease if preferred. Plaza 8987.
MICHIGAN, 2444—WARM KITCHENETTES; 1-2 rms.; pri. bath; fr. lt., gas; $5 up wk.

TO RENT—FURNISHED APARTMENTS.

SOUTH.
PEER MANOR APTS.
Large 1-2-3 rm. new. furn. apts., $60 up. Real kitch. Elec. refrig. Maid serv. Tile baths, shwrs.; I. C., surf., elev. Nr. U. of C. 6146 KENWOOD-AV.
5238 WOODLAWN-AV.
New and beautifully furn. 1 and 2 rm. kitchenette apts. Quiet neighborhood. I. C. transp. Showers and bath, gas, light, linens, refrig., maid serv. free. $50 a mo. and up.
NEW BUILDING.
Newly furnished; I. C. transportation; 2, 3, and 4 rooms furnished. Priced very attractively.
6625 DORCHESTER-AV.
6720 JEFFERY-AV.
1, 2 and 3 rms.; elevator serv.; tile baths and shwrs., elec. refrg., free gas; free parking space. AGENT ON PREMISES.
Choice 1-2-3 Rms., $60 Up.
KINGSTON APARTMENTS.
Attractively furn.; daily maid service, linen, refrig.; near I. C. 7515 Kingston.
CORNADA APT. HOTEL.
1-2 rm. kits.; firepf. bldg.; elec. refrig. 5212 Cornell-av. Lots of heat. I. C. X., bus.
1-2-3 RM. APTS., $60 UP.
Attr. furn. New bldg. Complete hotel service; ½ blk. I. C., 18 min. loop. 8200 Ellis.
SOUTHWEST.
6337 S. CAMPBELL—FURN. 2-3 R. KITCH. apts. with bedrooms; $11 up. Rep. 3405.
NORTH.
THE GRANVILLE
6241 Winthrop-av.
1 AND 3 ROOM APTS.
$60 TO $100.
Recreation room, elec. refrig., gas, light included in rental.
FULL HOTEL SERVICE.
Only 1 block to Granville L station and 2 blocks to bus.
PHONE SHELDRAKE 9110.
"SO REASONABLE"
THAT'S THE VERDICT OF EVERYONE WHO INSPECTS OUR "HOMEY" 1-2-3 RM. KIT. APTS. THE LOCATION, THE MODERN FIREPR. BLDG., THE APPOINTMENTS, AND THE SERVICE ALL BESPEAK HIGHER PRICES THAN ASKED.
ARGYLE SHORE HOTEL,
909 ARGYLE. EAST OF SHERIDAN.
RITZ SURF MANOR
520-28 Surf-st.
1 BLOCK FROM SHERIDAN-RD.
Newly furnished beautiful 4 rm. apt., $100. Also 1 beautiful 5 room, $135. Gas, light and refrigeration free. Something new and different. See agent on premises.
REMARKABLE VALUE
1 AND 2 RM. KITCHENETTE APTS.
$50 UP—4530 MALDEN.
3 blks. west of Broadway-Wilson L sta.; also
4735 BEACON—$55 UP.
3½ blks. west of Lawrence-av. L Sta. NEW BLDGS. EVERYTHING INCLUDED.
YACHT HARBOR APTS.
422 MELROSE-ST. [3240 NORTH.]
1-2-3 rooms, beautifully furnished outside apts.; light, airy; quiet, refined, homelike atmosphere; full hotel service; commissary, drug store, garage in connection; $70 up. Also unfurnished apartments. Bittersweet 4106.
MY 3 RM. APT., $129.50
FREE LIGHT, GAS AND REFRIGERATION
201 E. DELAWARE-PL.
OPPOSITE CASINO AND COLLEGE CLUB. MRS. BILGER. SUPERIOR 1480.
LINCOLN PARK ARMS
1 room apts. with twin or double in-a-dor beds. Every apt. with shower; no court; coffee shop. Complete hotel service, $65 up. Also beautiful bedroom apts., overlooking park and lake; bus and surface at corner. 2738 Pine Grove-av. Just south of Diversey.
512 Cornelia-av.
½ blk. w. of Sheridan-rd.; 2-3 rms., fur. or unfur.; refrig.; attrac. bldg.; from $50.
2128 HUDSON-AV.
NEW BLDG., beaut. furn., 1½-2½ r. apts. [2½ rm., 2 beds]; elec. refrig.; comp. serv. incl.; nr. Lincoln pk.; 2 blks. west of Clark-st. at Webster; 12 min. loop; $50.
WILSON-HAZEL APTS.
New building; beaut. furn. 1, 2, and 3 r. apts.; 24 hour service; modern; in heart of Uptown. 901 Wilson-av. Entrance on Hazel. Rates reasonable.
NORTHGATE APT. HOTEL.
4701 BEACON, N. E. COR. LELAND.
1-2-3 room units, $65 up; hotel; refrig., pri. bath, maid, desk service; 3 blocks west of Uptown shopping district; bus 1 blk.
925 GLENGYLE.
New bldg.; beau. furn. 1, 2, 3 rm. apts.; all modern conven.; complete hotel service; ideal neighborhood; nr. Sheridan bus, Argyle L; east of Sheridan-rd.; rates reasonable.
4545 BEACON-ST.
New building; beautifully furnished 1 and 2½ room apartments; strictly modern; quiet neighborhood; 4 blocks west of Wilson L station; complete service; rates reasonable.
LAKE VIEW HOTEL.
1 rm. kit. apts., new. dec.; daily maid service, elec. refrig.; all trans.; $55 up. 739 BELMONT-AV.
New Colonial Furniture.
2-3 rooms; carpeted, drapes, elec. refrig.; near Howard L, bus, beach; rent reasonable. Fountain View Apts., 7732 N. Ashland-av.
TO RENT—2 RM. KIT. APT., 2 INADORS, 4 rm. eff.; mod. bldg. and furn.; comp. serv. 4510 N. Racine-av.; 1 blk. Wilson L sta. $67.50 mo. Wkly rate.
SWANVILLE APTS.
2-3 rooms, $60 month; light, gas, linen, refrig. 3534 Broadway. Good tr. Bit. 1600.
2 Rms. & Kitch., $62.50 Up.
1331 Estes-av., spacious rms.; free refrig., gas, light; nicely furn. and dec.; ex. trans.
IDEAL APTS., 1-2-3 ROOMS.
$60 up; maid serv.; elec. refr.; all trans.; nicely furn. Ver-Mae Apts., 4440 Lincoln-st.
Sublease $70 Apt. Now $50.
Beaut. furn.; extra large 1 rm.; new bldg.; blk. to lake; all trans. 6040 Winthrop-av.
4119 KENMORE-AV.
A select family apt. hotel; 1-2-3 rms.; maid serv.; ½ blk. L; $11 per week and up.
Sacrifice $120 Apt. for $80.
Completely furnished; large and roomy; best transportation; nr. schls. 6369 Sheridan.
$40 TO $58.
1-2-3 rm. furn. or unfurn. kitchnt. apts. nr. Addison L, surf., bus. 815 Cornelia-av.
NEW BUILDING.
2-3 rm. furn. apts., free lt., gas, lin., elec. ref., maid ser.; low rent. 3719 Southport-av.
SACRIFICE TO MAY 1; 6 BEAUTIFULLY furnished rms.; ½ blk. lake; at Loyola exp. station. Rogers Park 2611.
1 RM. KITNT. APTS. IN NEW FIREPROOF bldg.; ultra mod., compl. hotel serv., $13 a week and up. 641 ALDINE-AV.
CHARMING 5 RM. APT.—2 BATHS; WOODburning firepl.; Lake Shore-dr.; attractive rental. Miss Hoover. White. 6880.
PINE GROVE, 3631, NR. ADDISON—LARGE front 1 rm. kitnts., twin in-a-dor beds, sun par., extra da-bed. Hotel serv. $15 week.
KENARD APARTMENTS—NEWLY FURN. kitchenette 1 and 2 rooms. 5746 KENMORE-AV.
4 RMS., COMPL. FURN., $75; ½ BLK. lake, L and bus. 1333 Touhy-av. Hol. 1790.
3 AND 6 WARM, LGT. RMS.; NEW. DEC.; bus., sur. Sher. X. $13-21 wk. 929 Crescent.
$65, 4 RM. COR., SUN P., WALL BED, EL. refr., reg. kitch. 4333 N. Ashland.
1½ RM.; DRESS. RM., BATH; NEW BLDG. All mod. conv.; all trans. 837 Wolfram-st.
LINCOLN-AV., 5549—NICE, FURN. 3 RM. apt.; lt., gas free; $55; ad. tr. Sun. 10169.

56 Want Furnished Apartment!

Mr. M. M. ran this want ad 8 times in the Tribune. 56 prospects called. Rented apartment the last day the ad ran!

GOING FLA. FOR WINTER
5 rm.; steam; nr. Garfield Pk. Radio. Elec. refrigeration. Reasonable. Nevada 0000.

Selective renting pays the owners of furnished apartments! This advertiser ran this want ad 8 times before he selected a tenant from the 56 that called. You can do likewise if you use the

Tribune Want Ad Section.

TO RENT—FURNISHED APARTMENTS.

NORTH.
5718 WINTHROP-AV.
THE CROMWELL
1-2 Rooms, $60 and Up.
Complete Hotel Service.
Electric Refrigeration.
Ideally located, close to schools and shops. 1 blk. to Bryn Mawr L station, close to bus.
LONGBEACH 9611.
IN EXCLUSIVE STREETERVILLE—
244 E. Pearson
WALKING DISTANCE TO LOOP.
RENTS $70 TO $200.
2-3-4 room apts., furn. or unfurn., kitchenettes and bedrooms facing on lake shore park. Commissary dining rm., valet service, free maid service, gas, light, refrig.; every room outside and carpeted; bus at door.
2129 DAYTON-ST.
1 BLOCK WEST OF HALSTED-ST.
S. W. COR. OF WEBSTER-AV.
Newly Furn. or Unfurn.
2 and 3 Rm. Kitnt. Apts.
RENT $50.00 AND UP.
AGENT ON PREMISES DAILY TO 8 P. M.
PINE BEACH APTS.
3912-28 Pine Grove
½ BLK. NORTH OF SHERIDAN-RD.
Newly furnished 2, 3, 4 room apartments. Gas, light and refrigeration free. All rentals greatly reduced. See agent on premises.
NEW BUILDING
BUILT-IN RADIO.
ONE, TWO, AND THREE ROOM UNITS.
EIGHTY DOLLARS monthly and upward.
CANTERBURY COURT
1220 NORTH STATE-PARKWAY.
Wellington Arms Hotel
2970 Sheridan-rd., beautiful 1 and 2 rm. kitnt. apts., furn or unfurn.; overlooking Lincoln Pk., golf course and beach; 15 min. from loop; hotel service; also one 4 room bungalow. Mgr. at bldg. Ph. Bitter. 4600.
517 Brompton-pl.
2-3 rooms, furn. or unfurn., from $50; clean and attractive. Agent on premises.
$55 UP.
1½ R. KIT. APTS. IN MODERN HOTEL CATERING TO PEOPLE OF REFINEMENT.
EDGEWOOD HOTEL,
5726 WINTHROP-AV., NEAR HOLLYWOOD.
4200 HAZEL-ST.
2 rm. apts., 4 story fireproof elev. bldg.; new, mod., beaut. furn.; conv. to L, bus, park, and lake; $75. Wellington 3460.
4423 SHERIDAN-RD.
BEAUTIFULLY FURNISHED.
1½ ROOM APARTMENTS.
NOW READY FOR OCCUPANCY.
LONGBEACH 8565.
BRYNWOOD.
1255 BRYN MAWR-AV.
1-2-3 rm. apts., nicely furnished; all outside apts.; lgt., gas, linens, maid serv.; excel. loc.; 1½ blks. from L. Ravenswood 3360.
712 DIVERSEY-PKWY.
Ideal neighborhood. 15 minutes to loop. L and bus; nr. Lincoln Park; 1 and 2 room outside apts.; quiet, spacious, comfortable; strictly modern; rates reasonable.
4222 N. ASHLAND.
New bldg., 1½-3 rm. kitchenette apts.; gas, light, linen, Frigidaire, elevator, maid service included; all transp.; very reasonable.
THE LANSING.
FOR THOSE ACCUSTOMED TO THE BEST. 1-2-3 rm. apts., $60-$150; ideal home for the winter. 1036 N. Dearborn. Whi. 4080.
1137 PRATT-BLVD.
1 and 2½ room modern apts. and single room; complete hotel service; near Sheridan bus, Loyola L; apts., $50 and up.
GLENGYLE APT. HOTEL.
941 Glengyle-pl. 5000 block. 1-2-3 rooms; 24 hour service; strictly mod. 8 sty. bldg.; acc. 4. Owner mgr. Arg. L, bus 51; reas. rates.
4050 SHERIDAN-RD.
3-4-5 room apts., completely furnished; electrical refrigeration; excellent transportation; selected tenants. Bittersweet 3500.
DIVERSEY APT HOTEL
Completely furn. 1 and 2 rm. apts., $55 to $90. Full hotel service. Bus at door. 430 Diversey-pkwy. Lake View 8210.
FARWELL PLAZA APTS.
New bldg., 1-2-3 rms., beau. furn.; comp. serv., elec., refr.; $55 mo. up. 1420 Farwell.
4528 AND 4543 MALDEN
Two rooms; newly furnished; living room, dinette, kitchen, bath; $60 and up.
841 WINDSOR—$40.
1 rm. kitnt., priv. bath; daily md. serv.; elev.; ½ blk. Clarendon bus. 2½ blk. Wil. L.
NORTHWEST.
4130 KEYSTONE APTS.
New and beautifully furn. 1, 2, and 3 room apts.; near Irving Park station N. W. R. R. and Crawford and Irving Park-blvd. All service. Very reasonable.
2834 PALMER APTS.
Just completed beaut. furn. 1 and 2 room apts.; quiet neighborhood; 1 block from California sta. Logan-sq. L.; gas, light, linens, ref. and maid serv. free. $52.50 mo. and up.
MIDWEST APTS., NEWLY FRN., LGE. lgt. 2-3 rm. kitnts.; extra rollaway; with shower; refrig., cedar closets, nr. Diversey exc. tr.; reduced price. 2918 N. Cicero.
REASONABLE 1 ROOM KIT. APT.; WELL furn.; priv. bath; free lt., gas, refrig., ldy., linen; 1 block L. 3355 Eastwood-av.
1½-2-3 R. BEAU. FURN. APTS., NEW BLD.; free elec. refg.; 1 blk. surf., N. W. R. R.; $55 up; full svc. 3901 N. Tripp. Ave. 8236.
2-3 R. KIT. APTS. NICE FURN. AND DEC. Reas. prices; near L, bus, 3 car lines. 2530 N. SACRAMENTO. BEL. 3211.
WARM ATTRAC. 3-4 RM. APTS. BATH and shwr.; real kitch., laund.; free pkg. space; comp. serv.; $50 up. 2110 N. Kedzie.
3222 LAWRENCE—FURN. 1 RM. KIT. apt.; pri. bath; gas, el. free. Cor. bldg. 2 blks. L.
SUNNY COR. KITCH. REFRIG. SHOWER; reas.; 1 blk. Rav. L. 4901 Christiana.
WEST.
MIDWEST APT. HOTEL.
4312 WASHINGTON-BLVD. NEW 1-2-3 RM. kit. apt.; beau. fur.; el. Frig., md. serv.; reas.
JACKSON GABLES, 3412 JACKSON-BLVD.—1 and 2 rm. mod. kit. apts.; linen, gas, elec. refrig. free; reas. Van Buren 0107.
144 S. SACRAMENTO-BLVD.—3 RM. BASEment flat furnished, suit. for 3 men or couple employed; rent $8.50 wk.
FONTENELLE APTS., 4842 W. MADISON—Completely furnished 2 rm. kitnt. apts.; also 1 rm. hotel apt.; low rent. Mans. 6185.
418 S. CENTRAL PARK—BEAU. FURN. 1-2 rm. apts.; new bldg.; opp. Garf. Pk.; mch. refn., gas, elec., lin., maid svc.; $13 wk. up.
MONROE, 4301—1-2 RM. KIT. APTS.; LIN. gas, elec., maid service. REASONABLE.
164 N. CICERO-AV.—1-2 RM. KIT. APTS., comp. fur.; gas, el.; $10-$12.50 wk.; ex. tr.
AIRY, CLEAN KITCH. APTS.; REAS.; NR. L, surface, bus. 4024 West End-av.
4 ELEGANTLY FURN. ROOMS, $60; FINE trans.; janitor, 149-151 S. Whipple.
1½-2½ [BEDRM.], TILE SHOWER, REFR. lt., gas, maid; 20 min. Loop. 245 N. Long.
4 R. APT., 2 BEDRMS., $45; FURNISHED, $60; free gas and elec. 235 N. Cicero-av.
1-2 KIT. APTS., BEAU. FURN. GAS, ELEC. free. $40 up. 3233 W. 22d.
1 RM. KIT. APTS., MOD., GAS, ELEC. free. $35 up. 3623 W. 22d.
2127 JACKSON—2-3 RM. NEW FURN. apts., steam; free gas, light; all trans.

TO RENT—FURNISHED APARTMENTS.

WEST.
5656 RACE-AV.
146 N. PARKSIDE-AV.
1-2¼ rm. kit. apts., large bedrms., extra rollaway bed, plenty room for four; free gas, light, refrig., elevator, maid serv.; $50 up.
NORTHPINE APT. HOTEL.
JUST COMPLETED.
EXCLUSIVE 1-2-3 RM. FURN. APTS.
"COMPARE OURS WITH YOURS."
542-4 N. PINE-AV. [5500 WEST.]
3251 W. Washington-blvd.
Beau. fur. 1 and 2 r. apts.; choice neigh.; nr. Garfield Park; ideal trans.; strictly mod. complete hotel serv.; rates very reasonable.
Exceptionally Low Rent.
1 room and kitchenette; linens, gas, elec. Frigid.; near bus, surf., and Lake-st. L. 149 N. LECLAIRE-AV. [5100 W.]
MOD. BLDG. NEWLY FURN.
2½ and 3½ lrg. rms.; $50 and up. J. Kempston & Sons, 4938 W. Quincy-st. Ph. Col. 7709. Open eves. until 9 o'clock.
WINSTON APT. HOTEL.
1850 Jackson-blvd.; 1-1½ r. kit. apts.; beau. furn.; refrig.; hotel serv.; exc. tran.; low rent.
Wilmington Apt. Hotel.
3334 W. MAYPOLE-AV. NEW BLDG. 1½ rm. kits.; daily maid serv.; reas. rate.
35 N. MENARD (5800 W.)
Beaut. 2-3 rm. apts., gas, elec. REFRIG., LINEN; NR. ALL TRANSPORT.
3241 MAYPOLE-AV.
Finest 3 rm. apt.; lrg. bedroom and extra in-a-dr.; new bldg.; md. serv.; reas. rt. Office.

TO RENT—STORES—CENTRAL.

BARBER SHOP SPACE — IN ARCADE; cheap. Congress Arcade, 440 S. State-st.

TO RENT—STORES—NORTH.

ESTAB. DRUG STORE COR., NR. EDGWTR. Beach L sta.; also stores suit. for grocery and beauty parlor; reas. rent. L. Whiteson. 1064 Berwyn-av. Longb. 6873.
DRUG STORE—AT S. W. CORNER MONTrose and Damen-avs.; with or without fixtures. Swigart & Co., 32 N. State.
833 SHERIDAN-RD. NR. BDWY.—HEATED store; low rent. Gehm, 524 Diversey-pkwy.

TO RENT—OFFICES AND SHOPS.

Central.
TRIBUNE TOWER
YOUR OFFICE IN THE TRIBUNE TOWER
Means
Efficient and Pleasant Quarters.
More Light.
A High Standard of Building Service.
Business Neighbors of Standing.
A Good Location.
Parking Facilities.
Reasonable Rental.
A Feeling of Satisfaction That You have the Best.
Apply to
HOLMES ONDERDONK,
MANAGER,
1229 TRIBUNE TOWER.
PHONE SUPERIOR 0100.
TO RENT—IN CONSIDERING A LOCATION for your office or shop investigate price, location, service, and physical condition. MANHATTAN BUILDING, 431 S. Dearborn-st. Rowe and Whitman, Agents, 431 S. Dearborn-st. Phone Harrison 1200.
ERIE-ST. AT MICHIGAN.
500 to 6,000 ft. units. Will divide. Light and attr. Fine for display, architect, engineering or offices. Fine service, low rent. EDWIN J. BOWES JR. & CO. 111 W. Monroe-st. Rand. 3272.
CHOICE 2D FLOOR.
36 W. RANDOLPH, COR. DEARBORN. Excellent location for dentist, physician, retail shops, loan and mortgages, general offices. Lease and terms to suit. Alfred L. Miltenberg & Co. Randolph 6334.
DESK SPACE, PRIVATE OFFICES AND store rooms, reasonable, with telephone and mail service on mezzanine floor busy hotel. Maryland Hotel. 900 Rush.
A FEW UNUSUALLY LIGHT, DESIRABLE large and small offices. Hartford Bldg., center of loop. A1 service. Low rental. Room 403, 8 S. Dearborn-st. Central 6627.
TO RENT—529-39 S. FRANKLIN-ST., FINE office and stockrooms; space size to suit; fireproof bldg.; low rental; easy parking. ALEX FRIEND & CO., INC. Randolph 4913.
FURN. OFFICES, DESK SPACE; PARKING privileges; secty. and tel. serv.; no lease. 2D FLR., 205 W. WACKER. CENT. 1689.
LIGHT DESK SPACE TRIBUNE TOWER—Secretarial service, phone, etc.; parking facilities; reasonable. Apply Room 1512.
SPACE IN MONADNOCK BLDG. LT. AIRY spaces; reas. rent; lse. or sublse. Apply R. 314 Monadnock Blk., 53 W. Jackson-blvd.
PRIV. OFFICE—FURN. OR UNFURN.; MAIL address, $4. Room 1114, 127 N. Dearborn.
FURN. PRIVATE OFFICE; SEPARATE ENtrance; cheap. Rm. 615, 120 N. La Salle.
CUT EXPENSES—FURN. OFFICES, MDSE. Mart; no lease. Rm. 1114. Whitehall 6976.
NEW FOREMAN NAT. BANK BLDG., 33 N. La Salle-st.; desirable fur. off. Suite 1722.
OFFICE PRIVILEGES, $4; DESKS, $1; priv. offices, $19. Rm. 403, 20 E. Jackson.
BEAUT. FURN. $200 OFFICE FOR $78.50; will divide. 222 W. Adams, R. 681.

TO RENT—FLOORS AND LOFTS.

MODERN DAYLIGHT FLOOR—4,000 SQ. ft.; passenger and freight elevator service; newly remodeled; suitable space for publication office or sample show room; cheapest rent in the loop and lowest insurance rate. Bowman Bldg., 75 W. Van Buren-st.
MODERN DAYLIGHT FLOORS — 5,000 TO 50,000 sq. ft.; reasonable rent. Cal. 2664.
2D FL. REAR. BRICK BLDG.; LIGHT; 25X 60. 1936 Mohawk-st. Lincoln 1994.
CHOICE SPACE—75X120, 2D FLOOR, REAsonable. 2156 Fulton-st. West 5462.

TO RENT—OTHER CITIES.

157 W. CLYBOURN-ST.,
Milwaukee, Wis. Building substantial structure. 3 floors and basement for manufacturing or warehouse. 80 ft. front by 100 ft. along alley. Phone Daly 0920 or address N P 26, Tribune.

OFFICE FURNITURE, FILES, SAFES.

NEW STEEL FILES, SAFES, AT 2D HAND prices; unusual barg. on repossessed furn. 408 S. Dearborn. LOME. Harrison 7500.
STEEL TRANS. FILES; B. LABEL SAFES; oak, mah. office furn. 1239 S. Michigan.

STORE FIXTURES.

RESTAURANT, SANDWICH SHOP, TAILOR, Grocery and all other fixtures. Very cheap. Easy payts. Chas. Bender Co., 608 N. Wells-st.
JULIUS BENDER OFFERS
soda fount., drug store barg. New, used. Lowest prices, tms. 901 W. Madison. Mon. 1718.
10-8 FT. SHOW CASES, ELEC. EQUIP., 1 wall case. Leather goods dept., The Leiter Bldg., State and Van Buren.
BEAUTY SHOP AND BARBERS' FIXTURES —New and used; easy payments. PAIDAR CO., 1120 N. Wells-st. Ph. Diversey 0200.

BILLIARDS AND BOWLING.

BILLIARD TABLES, NEW AND REBUILT. All prices and terms to meet all conditions. Buy direct from manufacturer and get best quality and lowest prices. Everything in billiard and bowling supplies. THE BRUNSWICK-BALKE-COLLENDER CO. 623 S. Wabash-av. Wabash 4020.
REBUILT AND NEW TABLES; LOWEST prices; best tms.; small tables, $6.50 up. National Billiard Supply Co., 1723 W. Lake.
NEW AND USED BILLIARD TABLES—Low prices. Easy terms. KEEFE & HAMER CO., 17 N. Wabash-av.
50X10 BILL. TABLE; 1 5X10 POCKET TAble, mission oak. 4303 Cortez-st.

INSTRUCTION.

"JAZZ" SYMPHONY ORCHESTRA NOW BEing organized. Also dance orchestra, coaching. For informtn. call Wabash 8812. Conn National School of Music, 506 S. Wabash.
REAL JAZZ IN 20 LESSONS. ALL INstruments. Christensen Schools. 27th successive yr. 25 E. Jackson. 953 Belmont. 715 W. 63d-st. 3945 Madison. 2602 Milwaukee.
THE BERLITZ SCHOOL OF LANGUAGES—French, Spanish, Italian, German, English. Free bulletin. 56 E. Congress. Harr. 0332.
JOS. VARALLO, TEACHER OF VIOLIN, 35 yrs. exp. 1040 Diversey-pkwy. Gra. 8086.

AUCTION SALES.

WILLIAMS, BARKER & SEVERN CO. 423 S. Wabash-av. General Auctioneers. Furniture, Carpets, General Household Goods. Telephone Harrison 3777.
ALBERT J. MENDELSSOHN & CO. Chicago's Leading Auctioneers. 606 S. Wabash-av. Ph. Harrison 3161.

MACHINERY AND EQUIPMENT.

WANTED TO BUY—110 FT. AIR COMPRESsor, good condition; advise location and price. Contractors' Equipment Company, 540 Peo. Life bldg., Peoria, Ill.

BUILDING MATERIALS.

STANDARD SIZE SELECT HARD FLOORING; runs long, lays well; $54 1,000 sq. ft. HILLMEN'S CLEARING HOUSE. 2431 Irving Pk.-blvd. Keystone 7370.

REAL ESTATE FOR SALE.

APARTMENT BLDGS.—SOUTH SIDE.

SOUTH SHORE 2 APT. 1960 E. 73D-PL.— Elec. rfg. Rented. Might trd. Bever. 7275.

APARTMENT BLDGS.—N. W. SIDE.

FORCED TO SELL 2 APT. 5 RMS. Glazed pch., h. w. ht.; 2 car garage.; nr. car line. $4,000 cash. 2344 Devon. Shel.0100

FOR SALE OR TRADE—COR. 6 FLAT. 3 yrs. old, $29,500; 4 5s, 2 4s, 1 mtg. Stm. ht.; nr. Montrose and Keeler. Palis. 3312.

CO-OPERATIVE APARTMENTS—NORTH.

ATTRACTIVE 4 RM. AND SUN PARLOR co-operative apt., nr. Lincoln park; upkeep $45 per mo.; must sell, moving into new home; will sacrifice. Ph. Randolph 4986.

HOUSES—SOUTH SIDE.

South Shore Bungalow.

Will sac. my 7 rm. pressed brk. bung., strictly mod.; 2 baths; lot 44x125 ft. All impr. in and pd.; nr. 76th on Ridgeland-av. Valued at $16,000. Our price, $12,500. Terms. Immed. poss. Open for inspection. Call Ryan, Colgan & Co., Beverly 5747.

FOR A CHOICE

list of houses and bungalows in South Shore write

GLATT & PRICE,

6626 Cottage Grove. Vincennes 6920.

To Avoid Foreclosure, $6,950

Need $1,000 cash quick. Must sacri. my mod. 5 rm. brk. bung. on 36 ft. lot. Enclosed pch.; gar.; close to transp. and schls. Immed. poss. See it at 7330 Ingleside-av. (923 East) Sat. or Sun. from 1 to 4:30 p.m.

TOOK BUNG. IN TRADE— Can sacrifice way below market. 8444 Cran-don-av., 5 rms.; 30 ft. lot; will trade for vacant. Ph. Brogan, Fairfax 8203.

I MUST SELL AT ONCE MY 8 ROOM home on 49th-st., nr. Greenwood-av.; price $17,000. Address O M 420, Tribune.

HOUSES—SOUTHWEST SIDE.

START THE NEW YEAR BUYING A HOME. YOU CAN HAVE MY HOUSE. ONLY $45 MONTHLY PAYMENTS. ADDRESS B N 481, TRIBUNE.

HOUSES—NORTH SIDE.

6628 BOSWORTH-AV.

6 room home, excellent condition; 2 car garage; small down payment. LIEPOLD & HICKS, INC., 1569 Howard-st. Hollycourt 2300.

MUST SELL 6 ROOM H. W. HEATED Edgewater home; 2 car garage; excellent condition; fine location; well financed. Carl Wolf, 3266 N. Clark.

HOUSES—NORTHWEST SIDE.

BANK FORECLOSURE—NEW 5 AND 6 RM. br. bungalows; furnace ht.; $4,950 and $6,350; $200 cash. BOOTEN, 5910 Irving Pk.-blvd. Avenue 5240.

4 RM. COT. AT SUNNYSIDE, $1,850; $100 down, bal. $25 per mo. An ideal place for a small family. Address T K 492, Tribune.

6 R. HOUSE, FURN. HT.; LOT, 40X125; pvd. st., alley; exc. loc.; $5,450; easy tms. ADVANCE REALTY, 4916 Irving Park.

HOUSES BUILT TO ORDER.

WILL BUILD ON YOUR LOT BUNG. OR 2 flat without a down payment. B. Finegold, 4932 N. California-av. Longbeach 1611.

VACANT—NORTHWEST SIDE.

NEED CASH. SAC. MY LOT WORTH $1,000 for $450; 50x160; 3 blks. from station, 1 blk. to Irving Pk.-blvd.; fine trees; terms. Address N G 457, Tribune.

REAL ESTATE—MFG. PROPERTY.

FOR SALE—1 STY. MILL SPRK. BLDG.; 20,000 sq. ft.; C. J. track, yard room. CHANDLER & MONTAGUE, Randolph 1828.

FOR SALE—MODERN CONCRETE CORNER bldg., 85,000 sq. ft.; over 200 ft.; north light; close in; cheap. Randolph 2311.

REAL ESTATE—SUBURBAN—S. W.

SMALL POULTRY FARM.

Must sell new 4 rm. hse. and coops with 300 laying hens; water, gas, elec., stone rds. in and pd. Total price, $4,950; will take easy terms; all eggs contracted for; place will pay for itself; only 4 blks. to good transp. Will show any day. Address O S 365, Tribune.

FREE TICKETS TO ELMORE'S POULTRY farm at Tinley Park, 47 minutes from the loop on the Rock Island railroad. Call Franklin 2650, 100 N. La Salle-st.

REAL ESTATE—SUBURBAN—NORTH.

Evanston.

MOD. BRK. 6 RM. HOME, TILE BATH, OIL ht.; N. E. sec., nr. transp. and lake; many extras. Want offer. John F. Hahn, Inc., Rog. Park 5115.

BARGAINS AT LAST ON NORTH SHORE homes. MRS. FULLER, Greenleaf 7220.

Wilmette.

WILMETTE, ILL.

Great bargain, strictly modern brick house; 11 rms., 4 baths; best location in town. Don't miss this. Apply Eddington & Allen, 410 Linden-av., Wilmette, Ph. Wilm. 407.

NEW YEAR'S RESOLUTION: BUY A HOME. $1,000 dn., bal. like rent; 7 r., 2 car gar. Huge trees, deep lot, 3 blks. to trans. KROLL & SMITH, 424 Linden. Wil. 500.

UNBELIEVABLE BARGAINS OF N. SHORE homes for sale or rent. Mount & Flaherty, 1177 Wilmette-av. Wil. 273.

Winnetka.

TRADE FOR 3 OR 6 APT. BLDG., $35,000 9 rm., 3 bath, brick house; choice sect.; ½ acre ground; att. gar. Wilmette 3740.

CHOICE WINNETKA HOMES— QUINLAN & TYSON, INC., 714 Elm-st. Winnetka 2198.

REAL ESTATE—SUBURBAN—N. W.

Arlington Heights.

5 ACRES—ALL HIGH LAND; IDEAL FOR truck, chicken or rabbit farm, $350 per acre; terms; will divide. State 3861.

Park Ridge.

PARK RIDGE HOME AND HOMESITES. L. A. KINSEY & SON, COURTLAND AND TALCOTT-RD.

Miscellaneous.

REMARKABLE BARGAIN IF YOU HAVE $50.

40x165 ft. homesite; n. w. suburb for $200. Will take $2 per mo. and loan money to build. Address L J 508, Tribune.

REAL ESTATE—SUBURBAN—WEST.

Downers Grove.

OGDEN-AV. CORNER.

A very good location; zoned for business; with water, electricity, cement walks and 40 ft. cement street. Will sell for $2,250. Terms to responsible party. Address E D 466, Tribune.

Lombard.

WONDERFUL BUY—¼ AC. WITH NEW. mod., attr. cotge.; only $3,550; $100 cash, $35 month. Address R T 417, Tribune.

Western Springs.

DISTINCTIVE NEW 5 RM. BUNG.; 60 FT. lot; gar.; $9,550; small down paymt., bal. like rent. T. H. Krumwiede, La Grange 730.

Miscellaneous.

CHICKEN AND MUSHROOM FARM— 3 acres with 6 room house; located at double section concrete highway corner; short distance to loop and near Chicago L transp. Will sacrifice on easy terms. Address H N 525, Tribune.

REAL ESTATE—SUBURBAN—MISCELL'S.

Interested in Poultry Ranch?

"See It in the Movies."

Moving pictures of prize winners, flocks of pedigreed birds, model poultry farms in operation and air views of the most fertile poultry area around Chicago will be shown daily at 10:30, 12:30 and 2:30 in the McIntosh Auditorium.

Come In! See for Yourself!

before wasting your time shopping. You will be shown every courtesy and will be under no obligation to buy.

Come to R. 825, 160 N. La Salle

WANTED

family for small poultry estate; must have small amount cash; will help finance; acre site, small hse.; pedigreed hens. Will supply feed at cost and buy all eggs. Short ride from loop. Gas, water, elec., hard road in and paid. Address L C 106, Tribune.

REAL ESTATE—FARM LANDS.

Illinois.

WINFIELD—1 ACRE; NEW 3 RM. HOUSE; bath, elec. light; deep well; lge. oak trees. Nr. Catholic church. 4 blks. C. & N. W. Ry. sta. $3,500; $500 cash, $30 mo. Fine spot summer home or poultry farm. Address O N 417, Tribune.

1 ACRE BARGAIN—3 BLKS. TO STATION; has GAS and ELEC. $600; terms $50 cash, $10 mo. Address O O 592, Tribune.

Indiana.

30 AC. CHICKEN FARM WITH HOUSE, summer cottage and coops for about 2,000 chickens; on highway. Address M H 281, Tribune.

40½ AC. FARM, STOCK, $2,850; 20 AC. equip., $52 ac.; 80 ac. farm, no bldgs., $20 ac. 65 mi. Chi. Crezar, Wheatfield, Ind.

Michigan.

380 A. FISH AND GAME FARM, 100 CLRD., bal. timber, 3 creeks, 5 rm. hse., barn, silo, cottage on river; $10 a. $200 cash, $25 mo. Evans-Tinney Co., Fremont, Mich.

6 A. NR. FINE TOWN, 250 FRT. TREES; 1½ a. berr.; 6 r. house, 46x100 henhse. $2,500 1-5 cash. Roessler, 140 S. Dearborn.

COUNTRY HOME, S. W. MICH.; 5 R. HSE., gar., 1 ac. land; edge town; barg., $1,250. ¼ cash. Address L N 329, Tribune.

WINNIE WINKLE, THE BREADWINNER: Slow Motion

REAL ESTATE—FARM LANDS.

Wisconsin.

800 LINE LAND GRANT LANDS IN UPper Wisconsin; free information; ask for Booklet No. 53; homeseekers' rates. Address B S Funston Land Dept., Soo Line Ry., Minneapolis, Minn.

LAND IN UPPER WISCONSIN, CHEAP. EDWARD HINES FARM LAND CO., Room 2102, 100 W. Monroe, Chicago, Ill.

Miscellaneous.

LAND OPENINGS IN MINNESOTA, NORTH Dakota, Montana, Idaho, Washington, Oregon. Free book on each state. Values on sound investment basis. Low prices, new, rich soil, low taxes and overhead, improved methods reduce cost of production. All sized farms for all kinds of crops, live stock, fruit, poultry. Opportunities to rent or become owners. Undeveloped land or improved farms. If interested in new location write for free book and detailed information. Low Excursion Rates. E. C. Leedy, Dept. 155, Great Northern Railway, St. Paul, Minnesota.

REAL ESTATE—SUMMER RESORTS.

40X125 FT. LAKE LOT, 40 MILES N. W. of Chicago; as low as $195; $2 weekly. Address P S 286, Tribune.

REAL ESTATE WANTED.

For Cash

WILL PAY CASH FOR EQUITIES IN IMproved property. Furnished hotel apartments preferred. Any size. Address P B 125, Tribune.

TO SELL YOUR VACANT FOR CASH, either paid up or on contract, see A. Gordon Bennett, 208 W. Washington, R. 322.

HAVE CUSTOMERS WITH CASH FOR good Chicago business property. FRANKENSTEIN & CO., 33 N. LA SALLE-ST.

WANTED—VACANT LOT EQUITY, ANYwhere. 1074, 33 S. Clark-st. Open Sunday.

REAL ESTATE FOR EXCHANGE.

Apartments.

2 APT. BRK., H. W. HEAT; 5-5 RMS.; NR. Crawford-Congress; trade for residence or bungalow same dist. Kedzie 0027.

Farms and Acres.

WILL TRADE MY 5 ACRES IN SUBURBAN Chicago for bungalow or equity in 2 flat. Fine for chicken farm. No agents. Address E D 110, Tribune.

Houses.

4 ROOM HOUSE, 1 ACRE GROUND; 40 min. to loop; trade for any type prop. or what have you? Address F R 496, Tribune.

Vacant.

WILL EXCHANGE MY WELL LOCATED vac. in new brick bldg. district for equity in 2 flat or bung. Address H N 523, Tribune.

REAL ESTATE LOANS.

First Mortgage.

WE HAVE UNLIMITED FUNDS TO LOAN on 1st mortgages on improved real estate in Chicago and suburbs. Attractive rates for well secured loans. KARBAN & CO., 1809 S. Racine. Canal 5292.

LOANS TO PROPERTY OWNERS—MAKE and buy 1st and 2d mtgs.; also contracts. Room 1116, 134 N. La Salle-st. Rand. 1187.

INSURANCE FUNDS TO LOAN, $25,000 UP ONLY WITH LARGE MARGIN OF SECURITY. Henry A. Knott, 112 W. Adams-st.

Junior Mortgage.

SECOND MORTGAGE LOANS

This old established industrial banking house, which has served so many others in Chicago, is prepared to take care of second mortgage financing for you.

Low rates. Prompt service. Come in any day.

TRUSTEES SYSTEM SERVICE

Loop office Trustees System Bldg. N. E. corner Wells and Lake-sts. 1630 BELMONT-AV., near Lincoln. 3231 W. MADISON-ST., near Kedzie. 724 W. 63D-ST., near Halsted.

2D MORTGAGE LOANS.

PERSONAL HOME MORTGAGE COMPANY,

105 W. Madison-st. Franklin 5700.

2D MORTGAGE LOANS SINCE 1906 Made, bought, loaned on; you get money in one day. Ask any bank about us. SIMMONS BROS. 69 W. Washington-st.

FINANCIAL.

We Can Get You Out of Debt.

Nationally known plan. Immediate relief from pressure of debt. No co-makers or security required. Small service fee only. AMERICAN AMORTIZATION COMPANY, 30 N. La Salle-st.

BUSINESS OPPORTUNITIES.

Businesses For Sale.

FURN. STORE, LOC. AT 47TH, E. OF SO. Park; colored trade; must sell acct. other bus. Phone Drexel 3118 or Canal 3690.

A GOOD PAYING BUSINESS IN LOOP; $1,500. 120 N. La Salle, Room 615.

BARBER SHOPS AND BEAUTY SHOPS For Sale—Also fixtures, new and used. PAIDAR CO., 1120 N. Wells-st. Div. 0200.

BARBER—BEAUTY SHOP, GD. FOLLOWing; exc. bus. loc. 1915 Lunt-av., 1st apt.

BEAUTY PARLOR—FOR SALE—SUPPLIES, equipment; cash, easy terms; catalogue sent. GIBBS & CO., 21 S. Wabash-av.

CANDY, CIGARETS, MAGAZINES, NOTIONS —Busy spot; rare chance for single party or cple.; rt. only $25 with 3 rms.; pr. $450 easy terms. 888 Lill-av., cor. 2550 Lincoln.

CANDY FACTORY—$250 CASH WILL HANdle. 216 N. Jefferson-st., 3d floor.

DEL., GROC., CIGARS, SCHL. SUPP.—NR. schl; 3 liv. rms.; rt. $35. 3801 N. St. Louis

DRUG STORE—GOOD OPPORTUNITY; GD. reas. for selling. App. 5634 Diversey.

GARAGE.

30 car, 100% filled; fully equipped; storage battery service, towing, repairing and ignition service. Euclid 10286.

MEAT MARKET—FOR SALE—GUARANteed a money maker to right party. Address P H 496, Tribune.

RADIO STORE—LARGE CLIENTELE, REAS. rent. Barg. for cash. Crawford 4070.

ROADHOUSE—WITH LIVING QUARTERS; wooded picnic and camp grounds, cabins, etc. The most beautifully arranged property on a main concrete highway, located 15 mi. north of Milwaukee. We have all modern conveniences such as city gas, electric, sewer, hot and cold running water. All bldgs. are one year old. Photograph sent on request. Write or call on Herb Setzer, Germantown, Wisconsin.

RMG. HSE.—ELEGANT GOLD COAST, 18 rms., rt. $125; nly. furn., r. w. all. Good inc. $1,500 req. Call State 2386.

ROOMING HOUSE—8 RMS. ALL RENTED; rent $67.50; will sell on time or cash; ex. trans. 2049 Lincoln-av. Lincoln 4024.

ROOMING HSE.—41 RMS. RENTED; WELL furn.; stm. ht.; reas. 5109 S. Ashland.

RMG. HSE.—10 RMS.; 100% RTD.; REAS. rt.; gd. lse.; sickness; cash sac. Sea. 5967.

TEAROOM—FOR SALE OR LEASE—4 BEAU. dec. din. rms., est. clientele. Plaza 8414.

Partnerships and Investments.

AUTOMOBILE DRIVERS—

For a small investment you can earn a substantial income and practically be your own boss. NO LAYS OFFS. Our Mr. Green will be glad to give you full information. NO OBLIGATION. CHECKER TAXI COMPANY, 1401 W. JACKSON-BLVD. MONROE 3700.

HAVE YOU $1,000 TO $10,000 TO INVEST in safe substantial finance company doing collateral loan business only? In business over 3 years; looking to increase its capital. Paid 32% dividend to its investors in the last two years. Safety of principal assured. 10% per cent dividend guaranteed; highest references. Address L K 267, Tribune.

Business Equipment.

WANT TO BUY MARBLE CANDY SLAB 2 inches thick. Phone Forest 108M.

Business Service.

MANUFACTURING PLANTS, MECHANICAL devices put in production. INDUSTRIAL LOCATING CO., 7 S. Dearborn-st.

PATENTS PROCURED — EASY TERMS; booklet free; practical inventions financed or marketed. SANDERS, 536 S. Clark-st.

Wanted.

SOUTH SIDE— —NORTH SIDE. ATLANTIC 2300. WELLINGTON 9867. PHILPOTT'S BUYERS MEAN MONEY TO YOU. See us first. ARTHUR R. PHILPOTT.

HOME FURNISHINGS.

South Side.

STARTING TODAY.

4,000 yds. Bigelow Wilton carpet, used only short time. $4.25 values, yard	$1.50
5 pc. D. L. Brk. Sets	9.50
$29.50 Walnut Dressers	14.95
$42.50 Wall Beds	19.50
2 pc. Mohair Liv. Rm. Suite	39.50
3 pc. Walnut Bedroom Suite	39.50
7 pc. Din. Rm. Suite	39.50
500 All Feather Pillows, pair	1.95
9x12 Rugs	19.50

Open eves. till 9 p. m. Sun. to 5 p. m. OAKLAND FURN. JOBBERS, 3977 Cottage Grove-av. Ph. Atl. 0130.

PARLOR SET, $25; DINING SET, $10; bedr. set, $25; rugs, $20; lounging chairs, $15; player pianos, $30 and up; free storage for late delivery. Open eve. and Sun. Available Furn. Dept., 7732 Stony Island-av.

RUGS—CARPETS—RUGS

Klever [Shampay] Karpet Kleaners, 4631 Cottage Grove-av. Free Delivery.

4 RMS. COMP. $185; ONLY $15 CASH; your own terms. KESSEL BROS., 4312 Cottage Grove. Open ev. Tues., Thurs., Sat.

ORIENTAL AND SERAK RUGS LEFT FOR rental in hotel. Bargain. 8200 Ellis-av.

MUST SELL BABY GRAND PIANO, FURNIture, rugs, etc. Dunn's, 6716 Cottage Grove.

North Side.

WILL SELL FOR CASH bankrupt stock of high grade furniture, linen jacquard parlor sets, $49; frieze parlor set, $89; walnut bedroom set, $45; walnut dining room sets, $55; also bargains in Wilton rugs, chairs and lamps. In REMER'S, 5822 N. WESTERN-AV. Open daily till 9 p. m., Sunday till 5 p. m.

FACTORY PRE-INVENTORY SALE. ALL stock must be turned into money at less than cost of labor and material; large lounging chairs, $9.95; 2 pc. silk mohair suite, $39; 3 pc. bedrm. suite, $49; 100 other bargains. Advance Furniture Factories, 1550 N. Dayton-st., near North-av., 1 blk. w. of Halsted-st. Open every eve. till 9, Sun. till 3.

BANKRUPT STOCK OF NEW FURNITURE. Mothproof parlor set, $47; walnut dining set, $45. Bedroom sets, Wilton rugs, tables. Other bargains. BINK, 6542 N. Clark-st. Open daily till 10 p. m., Sunday till 5 p. m.

4 FLRS. USED FURNITURE.

Dressers, $5; stoves, gas ranges, $10; 9x12 rugs, $7.50; da-beds, $7.50; velour parlor sets, $29.50. Everything for the home cheap. BIG CITY FURNITURE CO., 819 N. Clark.

NEW & USED FURNITURE

and rugs. Cubs' Park Furn. Co., 3531 N. Clark-st. Open eves. and Sun. Buck. 0949.

Rugs—Left at Our Plant.

IMPERIAL DYERS AND RUG CLEANERS, 2123-33 Lincoln-av. Div. 6310.

HIGH GRADE FURNITURE OF 5 ROOM apt., will separate; used 2 months; no reasonable offer refused. Avenue 8767.

BABY CARRIAGE, NEW ENGLISH STYLE. 700 Irving Park. Lake View 6976.

Northwest Side.

Factory Inventory Sale.

$250,000 HOUSEHOLD FURNITURE will be sold direct to public for less than manufacturing cost. This is the greatest value giving opportunity ever offered by a manufacturer. HOMER BROTHERS, Manufacturers, 3053 W. Grand-av. Open Tues., Thurs., Sat. eves. until 10 p. m. Sunday, 10 a. m. to 3 p. m.

5 RMS. OF FURN., WILL SEPARATE. 5023 N. Springfield. Keystone 0208.

West Side.

LOOK!

4 ROOMS, USED FURNITURE	$75
4 ROOMS, NEW FURNITURE	$175

Heaters, $8; dressers, $8; gas stove, $8. Terms. Open Mon., Tues., Thurs., Sat. eves. A. B. C. 2525 W. MADISON-ST.

$50,000 BANKRUPT FURN.— For sale in our 6 story bldg.; 2 pc. par. set, $55; 3 pc. bedrm. set, $54; 7 pc. din. rm. set, $57; vel. Wil. rugs, $23; Gul. Servian rugs. Daily 9:30 p. m. Sun. 5 p. m. TUFTS, 4444 MADISON-ST.

BEAU. PARLOR SETS, $49; WAL. DINING sets, $45; wal. bedrm. sets, $30; kitchen sets, $10; rugs, $15. Open evenings and Sunday. Collins, 5114 W. Madison.

FURNITURE OF 5 ROOM APT. FOR SALE. $75; rent $25. Phone Kedzie 6864. 3111 Arthington, rear cottage.

HOME FURNISHINGS WANTED.

WE PAY HIGHEST CASH PRICES FOR used furniture, rugs, stoves, elec. radio. We call anywhere. Acme Furn. Hse., Nev. 1150.

CALL CRAWFORD 3850 FOR HIGHER cash prices on your furn., rugs, and elec. radio; prompt serv. Spaulding Furniture Co.

USED FURNITURE BOUGHT FOR HIGHER cash prices. South Side only. Empire Furniture Store. Wentworth 5818.

CALL ENGLEWOOD 0701 FOR HIGHEST cash prices on your Household Goods. We buy, sell or trade. Call Eng. 0701.

HIGHEST CASH PRICES PAID FOR USED furn., rugs, stoves and elec. radio. We call anywhere. Homan Furn. Ph. Kedzie 1300.

HIGHEST PRICES PAID FOR FURN. WE call anywhere. Brown's Furn. West 2149.

LOANS.

Personal, Property, and Salary.

If It's Money YOU WANT

that's easy. Just come to us. We make loans on

SALARY OR FURNITURE.

Our service is strictly confidential.

T. B. WARD

8 S. Dearborn-st. Sixth floor, Rm. 612. Ph. Randolph 2060.

Loans to Employed People.

Amount of Loan.	Total Charge.	Cash you Receive.	Repayments, 40 weekly.
$100	$ 8	$ 92	$2.50
200	16	184	5.00
300	24	276	7.50

NO OTHER CHARGES.

CAPITAL SECURITIES CO.,

72 W. Washington-st. Rand. 2810. ALSO LOANS ON STOCKS AND BONDS.

LOANS

FURNITURE OR SALARY.

CONFIDENTIAL—QUICK SERVICE.

WOODLAWN LOAN CO.,

UNDER STATE SUPERVISION. 6253 WOODLAWN-AV. FAIRFAX 5500.

Open Every Eve. Until 8:30.

$50 TO $300.

PRIVATE CONFIDENTIAL LOANS. FURNITURE OR SALARY. LEGAL RATES. QUICK SERVICE.

CHICAGO FINANCE CO.,

ROOM 1301. 11 S. LA SALLE-ST. CALL OR PHONE CENTRAL 1060.

BUSINESS LOANS.

Up to $10,000 on factories, shops, restaurants, trucks, laundries, furn. apt. houses, on fixtures and equip.; easy time payments. F. Boland, 215 W. Randolph, Franklin 1966.

QUICK SALARY LOANS.

MASON FINANCIAL CO., 8 S. DEARBORN-ST. CENTRAL 3516.

SALARY OR FURNITURE LOANS. $10 TO $300. IMPERIAL CREDIT CO., 30 W. Washington-st., 11th Flr. Fra. 8934.

CHARACTER LOANS.

West Suburban Finance & Thrift Co., 1011 LAKE-ST., OAK PARK. Euclid 2662.

QUICK CASH LOANS, $10 TO $300—BENEficial Loan Society, CHICAGO, 4770 Lincoln-av., 7814 Halsted-st., 24 N. Crawford-av. CICERO, 5623 W. 22d-st.

LOANS—$10 TO $300. HARRY PALMER & CO., 163 W. Washington Rm. 211. Rand. 1090.

LOCAL LOAN COMPANY. UNDER STATE CHARTER. SIX OFFICES.

FURNITURE LOANS—$10 TO $300. C. C. ERD, 7 S. Dearborn, Room 916. Central 4733.

LOANS—$100 TO $300 AT 2½%. HOUSEHOLD FINANCE CORPORATION. 17 Convenient Offices.

LOANS—$20-$300. LEGAL RATES. ARTHUR A. ERD, 115 S. DEARBORN-ST. CENTRAL 7166.

LOANS—$10 TO $300; 9 CHICAGO OFFICES. METRO LOAN CO. Phone Randolph 3468 for nearest office.

LOANS ON REAL ESTATE MORTGAGE bonds. P. A. Caswell, 100 W. Monroe-st.

AUTOMOBILES FOR SALE.

THE NEW FREE-WHEELING STUDEBAKERS HAVE GIVEN

US THE BIGGEST NEW CAR BUSINESS IN THE MEDIUM PRICE FIELD.

The result is hundreds of late model cars have room in trade. We need the room, our showroom is packed with cars, so we are willing to sacrifice these autos at

SURPRISINGLY LOW PRICES!

CADILLAC SEDAN. 7 pass. with thousands of miles of unused transportation. Has spotlight, snubbers, two spare tires, bumpers, etc. $95.

CHEVROLET COACH. It's unusually clean throughout and has excellent tires. Many extras. $95.

DODGE SEDAN. We recommend this as the best Dodge buy in Chicago. Equipped with shutter front, bumpers, spare tire, etc. Runs smoothly. $175.

STUDEBAKER SEDAN. The finish, upholstery and tires are in dandy condition. Motor is A1. $145.

WHIPPET COUPE. The finish is bright and shiny and the upholstery is in fine condition. Has 4 whl. brakes, spotlight, bumpers, etc. $95.

DIANA 8 ROADSTER. This car is a beauty. Finish is an attractive tan-green. Has 4 whl. brakes, snubbers, two spotlights, two spare tires, bumpers, etc. Spacious rumble seat. $295.

FORD COUPE. One of the very latest models. Low mileage. Looks and runs like a brand new Ford. $295.

CHANDLER 8 SEDAN. A recent model that never left the Chicago blvds. It looks and runs better than many cars selling for twice the price. $385.

PLYMOUTH SEDAN. Late model, with new tires, and a wealth of extras. Motor is A1. $385.

STUDEBAKER VICTORIA. 1927 Dictator 4 pass. Coupe with expensive mohair upholstery and a finish that glistens like a new dollar. 4 whl. brakes, snubbers, bumpers, spare tire, etc. $295.

NASH SEDAN. 1929 series "400." An inspection of the appearance and a personal demonstration will convince you that this car will give you the satisfaction of a new Nash. Very fully equipped. $495.

BUICK SEDAN. 1928 Mast. 6 that's the last word for sparkling performance and attractive appearance. Every feature is in the original new car condition. $585.

CHRYSLER ROADSTER. 1928, model 72, with wire wheels, fender wells, and many extras. Ducoed a smart olive green. Roomy rumble seat. This is a low slung car with a world of power and pep. $545.

REO COUPE. Late Flying Cloud with rumble seat and $200 worth of extras. This car looks and runs as though direct from the factory. $485.

LIBERAL TERMS. OPEN EVES., SUN.

STUDEBAKER SALES CO. OF CHICAGO 26TH AND MICHIGAN

CALUMET 6492.

GLENN E. HOLMES, Inc.

1928 Pontiac Coach; priced low at	$185
1928 Buick 4 Door Sedan; perfect	435
1928 Chevrolet Coupe; A-1 cond.	185
1928 Essex 4 Door Sedan; bargain	165

30 E. Lake-st., 2d floor.

$10 AND $20 DOWN,

Bal. 12 to 18 months; 25 guar. used cars; all makes, mod. 3106 Montrose. Alw. open.

CLEARANCE SALE—FORD '30 SPT. CPE., $285; Ford '27 cpe., $45; Buick '26, $37.50; Nash '26, $35. 2908 W. 22d-st.

AUBURN—125, LATEST 1930 4 DOOR SEdan, $895; used 30 days; 6 wire whls., 2 fender mounted; 90 day guar.; terms, trade. ALWAYS OPEN. 2810 W. MADISON.

AUBURN—8 SPORT SEDAN; THE ESSENCE of perfection; this finance company's price, $465; $125 down; try and beat this one! 6528 COTTAGE GROVE.

AUBURN—8'S, DE LUXE; ALL MODELS; latest types; all colors; only $495 each; terms, trade. Finance Co., 4440 Madison.

AUBURN—1928 COUPE, A1 CONDITION. $195, terms. 2411 S. Michigan. Cal. 7273.

AUSTIN—COUPE; DRIVEN LITTLE, CAN'T TELL FROM NEW. $20 DOWN, $6.24 WEEKLY. 3854 W. MADISON.

Buick Exchange Bargains.

9-1930s, ALL TYPES, LOW AS $875. 2-1929s, COUPE & RDSTR., LOW AS $595. 1-1928 DE LUXE SPORT SEDAN, $535. 5 SEDANS AND COUPES, $985. Fully warranted. Call us for particulars. F-E-L-Z, 1132 DIVERSEY-BLVD. WELLINGTON 7802.

BUICK—1929, 47 SEDAN, 5 PASS.; CAR like new; winter front, spotlight, very low mileage; $745; Buick 1929 51 Brougham, 6 wire wheels, long wheelbase, perf. cond.; $745; Buick 1929, 41 Brougham, tan, 6 wood wheels, like new, $745; many others. John S. Jackson & Co., Packard Dealer, 7320 Stony Island-av., Plaza 2000.

BUICK 1930 COUPE.

Model 68, 5 pass.; pract. new; $1,095; 1-3 down, balance 18 months. MOSS AUTO SALES, 6529 Cottage Grove. Plaza 5000.

Buick '30-57 De Luxe Sedan.

6 wood wheels, side mounts; new car guar. A nice saving. Buick Motor Co., Factory Branch, 2031 Calumet-av. Calumet 5000.

Buick '27 Mast. Spt. Coupe.

Good looking; good running; has rumble seat; formerly priced at $400; now $260. Buick Motor Co., 2031 Calumet. Cal. 5000.

BUICK—LATE 1930, 5 PASS. COUPE, MOD. 68; 6 wire wheels, 2 mounted forward; beautiful black; car is just like new; guaranteed perfect; bargain; terms or trade. 3333 W. Madison-st. Always open.

BUICK—VICTORIA COUPE, 1926; IN storage 18 mos.; perf. cond. throughout; pay $165 storage bill. Hub Storage Co., 2309 S. Keeler-av. [at Ogden]. Rock. 5500.

BUICK — 1930 7 PASS. SEDAN; $1,150; driven 1,692 mi.; 6 wire whls., 2 mounted forward; 90 day guarantee; terms, trade. ALWAYS OPEN. 2810 W. MADISON.

BUICK—LATE 1930 5 PASS. SEDAN; CAR is just like new; guaranteed perfect; $895; terms or trade. 3333 W. Madison-st. Always open, also Sunday.

BUICK—LATE 1930 BROUGHAM, MODEL 61; car is actually just like new; guaranteed perfect; $985, terms or trade. 3333 W. Madison-st. Always open, also Sunday.

BUICK — LATEST 1929 5 PASS.; LONG wheelbase coupe; $745; fender mounts; 90 day guarantee; terms, trade. Always open. 2810 W. MADISON.

BUICK—'29 ROADSTER; FINISH, TIRES and mech. cond. like new. Sac. for quick sale. No dealers. Kedzie 6695.

BUICKS—LATEST 1930 MAST. 57 SEDAN, $895; driven 5,000 miles. Guar. terms. 1801 W. 63D-ST., CORNER WOOD.

BUICK—1928 BROUGHAM $645

FAGET BUICK CO.,

6445 S. Western-av. Prospect 0504.

BUICK — LATEST 1929 4 DOOR 5 PASS. sedan, $595; run 3,860 mi.; 90 day guar. Terms, trade; always open. 2810 W. Madison.

BUICK—1930 4 DOOR SEDAN; $695; DRIVen 1,461 mi.; 90 day guar.; terms, trade. ALWAYS OPEN. 2810 W. MADISON.

BUICK—LATEST 1930 MASTER SPORT Country Club Coupe, 6 wire whls., 2 fender mtd., $875. Guar. tms. 1801 W. 63d-st.

BUICK—8 CYL. 1931 SEDAN; 4 DOOR. Driven 2,000 miles; almost new; big saving. 30 E. Lake-st., 2d floor.

BUICK—'30 SEDAN, 5 PASS., LIKE NEW; equip.; barg.; $835; tms. 6811 S. Halsted.

BUICK—'28 BROUGHAM, $295. LOGAN Auto Finance Co., 2376 Milwaukee-av.

AUTOMOBILES FOR SALE.

MODERN MOTORS, INC.

"THE HOUSE OF QUALITY BARGAINS." January Clearance of High Grade Values. REDUCED 40% for IMMEDIATE DISPOSAL

1928 Auburn Str. 8 Sport Rdstr.	$ 345
1930 Buick Mast. 4 door Sedan	845
1930 Buick Mast. C. C. Cpe., 6 w. w.	1,045
1930 Buick Master Sedan	745
1930 Buick 61 Brghm., 132 in. w. b.	1,045
De Soto latest Str. 8s Cpe. and Rdstr.	795
1930 Dodge D-A 4 door Sedan	575
1930 Latest Essex Coach, like new	495
1930 Hudson latest 8 Brghm., 6 w. w.	845
1930 Hudson latest 8 Sedan, 4 door	745
1929 Chrysler 75 Coupe, rumble seat	675
1930 Oldsmobile Convertible Coupe	545
1930 Oldsmobile De Luxe Sed., 6 w. w.	585
1930 Nash latest mod. 4 door Sedan	675
1930 Willys-Knight 6 Del. Sedan	545
Model A Ford Fordor Sedan	265
1928 Light Nash 4 door Sedan	245

4645-47 W. MADISON-ST.

Always open. Terms, trade. 90 day guar. 18 months to pay. Auto Loans made. Notes refinanced.

BUICK—1929, 5 PASSENGER SEDAN. LOTS of extras. Owned and driven 11,000 miles by a very prominent Grand Opera singer and it would be very hard for you to distinguish this car from new. The price is exceptionally low and it will be well worth your while to investigate this bargain immediately. Ask for Mr. Gilbert's car. 140 E. 23d-st.

CADILLAC—1927 5 PASS. SEDAN. HAS had careful use and is in excellent condition throughout; $675. 640 Madison-st. Oak Park. Austin 2100. Euclid 6500.

CADILLAC—[353] SPORT TOWN SEDAN; 6 WIRE WHLS.; TRK. CANNOT BE TOLD FROM NEW. ONLY $2,150. FULLY WARR. F-E-L-Z. 1132 DIVERSEY-BLVD.

CADILLAC—1931 8 CYL. TOWN SEDAN; 6 wire wheels and fender wells; radio eqpd.; slightly used; $2,750. TOM O'ROURKE, 2433 S. Michigan-av. Calumet 1606.

CHEVROLET—1930 COACH; ALMOST NEW. dark blue duco; today's special at $425. Guaranteed 90 days with service. BERGL MOTORS, INC., 5346-48 W. 22D-ST.

CHEVROLET—1928 ROADSTER; RUMBLE seat, 4 wheel brakes; excel. Act quick. Only $75. DURST, 1147 Jackson-blvd.

CHEVROLET—1928 5 PASS. SEDAN; $145. Run 4,731 mi.; guar.; terms, trade. ALWAYS OPEN. 2810 W. MADISON.

CHEVROLET — 6, 1929 COACH; EXCEPtional condition. $75 down, bal. $18 per month. Durst Chevrolet, 1147 W. Jackson.

CHEV.—COACH, REAL LATE 1927, ACTUally A1 cond., new tires, bumpers, sh. abs., motometer, sac $90. Pri. Stew. 3392.

CHEVROLET—1930 5 PASS. SEDAN; $395; run 1,876 mi.; 90 day guar.; terms, trade. ALWAYS OPEN. 2810 W. MADISON-ST.

CHEVROLET—CONVERT. CP., 3 MOS. OLD, $385. Logan Auto Finan., 2376 Milwaukee.

CHEV.—1930 4 DOOR SED., USED 1 MO., cost $760; sac. $495. 3245 W. North-av.

CHEVROLET—COUPE, LATE 1927; ONLY $65. J. J. Wright Motors, 242 W. 55th-st.

CHEVROLET—1930 COACH; LIKE NEW; only $75 dn. Wright Motors, 242 W. 55th.

CHRYSLER—LATE 1930, 77 SEDAN	$985
Chrysler—Late 1929, 75 Sport Coupe	750
Chrysler—Late 1929, 75 Sedan	595
Chrysler Plymouth 1930 4 Dr. Sedan	325
Chrysler, 1928, 62, 4 Dr. Sedan	225

90 day guarantee and service. Terms or trade. Petersen, 1801 W. 63d-st. A1 opport.

CHRYSLER AND PLYMOUTH—DEMOS. Must sell, as we want to start 1931 with all new demonstrators; big saving; new car guarantee and service. THOMSSEN BROS., Chrysler Dealers, 7334 N. Clark-st.

CHRYSLER—IMPERIAL SED., 1928; LIKE new throughout; special at $250 down, bal. monthly. R. H. Collins Automobile Co., Reo Distributors, 2220 S. Michigan-av., Cal. 6900. Closed after 6 p. m.

CHRYSLER — 77, LATEST 1930 SPECIAL De Luxe Sport, rumble seat coupe; $1,095; 6 wire wheels, 2 mounted forward; white walled tires; driven 1,831 mi.; 90 day guar.; terms, trade. Always open. 2810 W. Madison.

CHRYSLER—"77" SPORT COUPE, LATE 1930; rumble seat; Lorraine light, etc. A nearly new car at big reduction. West Side Buick Co., 4666 Washington-blvd. [Showroom open all day Sunday.]

CHRYSLER—LATEST '29 SEDAN, MODEL 75 4 door, 5 pass. Would pass for new; wire whls., bumpers, etc.; barg., $675, tms. 2951-53 W. MADISON-ST.

CHRYSLER—LATE 1930 MODEL 77 SPORT coupe; rumble seat and radio; car is just like new; guaranteed perfect; $985, terms or trade. 3333 W. Madison-st. Always open.

CHRYSLER—1930'S 4 DR. SEDAN, SPORT coupe. Both cars are positively in new car cond. Your choice of $675. Guar. Tms. LARRY O'ROURKE, INC. 2701 W. Madison.

CHRYSLER—75, LATEST 1929 4 DOOR SEdan; $595; driven 2,283 mi.; 90 day guarantee; terms, trade. Always open. 2810 W. MADISON.

CHRYSLER—THE CLASSIEST 72 TOWN SEdan in all America; new tires; our [move 'em] price, $200 down, bal. $25 per month. 6528 COTTAGE GROVE.

CHRYSLER—1930-77 ROYAL COUPE; RUN only 2,139 mi.; maroon finish; rumble seat, etc. Guar. 90 days with service. $1,095. BERGL MOTORS, INC., 5346-48 W. 22D-ST.

CHRYSLER—SEDAN, LATE; $50 DOWN. Buick 2 door sedan, $50 down. Hupp '28 sedan, $50 down. FINANCE CO., 2515 N. Cicero-av.

CHRYSLER—72 SEDAN, DE LUXE MODEL. Looks and runs like new. $475, terms. 2411 S. Michigan-av. Cal. 7273.

CHRYSLER—1928 4 DOOR SEDAN, $195; run 4,446 mi.; fully guar.; terms, trade. ALWAYS OPEN. 2810 W. MADISON.

CHRYSLER—1930 RDSTR. 77; DE LUXE. 6 wheels; side mounts; real barg.; terms. Fitzpatrick, 6555 Cottage Grove. Alw. open.

CHRYSLER—1930 SEDAN, TIRES, ETC.; almost new; will take $150 for my equity; must sell. 3819 Maypole-av., 3d floor.

CORD—SPORT CABRIOLET; A-1 CONDItion; at substantial saving. Auburn Chicago Co., 2401 S. Michigan-av. Michigan 1200.

CORD—DE LUXE SPORT SEDAN, 4 MOS. old; driven 3,657 mi.; sell at about one-half orig. cost. Guar. terms. 1801 W. 63d.

DE SOTO—1930, 6 CYL. SEDAN, 4 DR., 6 wire wheels, side mounts, trunk, etc. Looks and runs like new. Barg., $495, terms. 2951-53 W. MADISON-ST.

DE SOTO—SEDAN, LATE 1929, 15,000 miles, perfect condition, private, best offer. Afternoons, Buckingham 1156.

DE SOTO—"8" 1930 4 DOOR SEDAN, $685. Driven very little; guaranteed by CHRYSLER DEALER, 3212 W. Jackson-bl.

DODGE—1927 4 DOOR SEDAN; $95; PERfect condition; guaranteed; terms. ALWAYS OPEN. 2810 W. MADISON-ST.

DODGE—1927 4 DOOR SEDAN; GOOD tires; A1 condition; bargain; $125. 245 MADISON-ST., OAK PK. OPEN EVES.

DODGE—1930 SENIOR "6" DE LUXE SED.; 6 wire wheels; used so little will pass for new; $675; terms. 3327 Milwaukee.

Essex '29 Chall. Sedan.

2 door; perf. mech. cond.; new tires and finish; a real bargain, $295; terms. LEWIS AUTO SALES, 3400 OGDEN-AV.

ESSEX—COACH, $345; LOOKS NEW; $20 DN., BAL. 18 MOS. 3854 W. MADISON.

Fords—$20 Down, $5 Weekly

1930 Stand. Coupe, rumble seat	$395
1929 Tudor, very low mileage	225
1930 Town Sedan, pract. new	475
1929 Sport Coupe, classiest in town	260

100% GUARANTEE. FREE SERVICE. 2751 W. MADISON-ST.

FORDS

1930 Convertible Coupe	$525
1929 Phaeton; fully equipped	350
1929 Roadster; rumble seat	285

TERMS OR TRADE. BRIARGATE 0620.

FORD—LATE '30 TUDOR; CAN'T TELL from new; $350; $143 down, monthly payment $21 for 12 months. Pomeroy Bray, 6201 S. Western-av.

FORD—TOWN SEDAN, LATE 1930 DEMO. Driven 800 miles, guarantee. Will sell at a saving of $250. Terms. 2411 S. Michigan-av. Calumet 7273.

FORD—1930 SPORT COUPE; $375; RUN 1,189 miles; fully guarn.; terms, trade. ALWAYS OPEN. 2810 W. MADISON-ST.

FORD—1930 TUDOR; EVERY APPEARance of new car; mech. in splendid cond.; $395, terms. Ben T. Wright, 1107 N. Clark.

FORD—1929 4 DOOR SEDAN, $300. ALSO Ford, 1929 Cpe., rumble seat, $250, terms. 2411 S. Michigan-av. Cal. 7273.

FORDS—'29 AND '30—100. ALL TYPES and colors; guaranteed; terms or trade. LAWDER BROS., 6900 Vincennes-av.

FORD — ROADSTER, '29, PRACTICALLY new. Oakland express body, guaranteed; $190; terms. 2711 Madison-st.

FORD—'29 TUDOR SEDAN; MUST SELL; $185 cash. 1829 S. Crawford. Ph. Cra. 3311.

FORD—1930 CONVERT. COUPE, $325. Logan Auto Finance Co., 2376 Milwaukee.

FORD—1929 SPORT COUPE; LIKE NEW; $245. J. J. Wright Motors, 242 W. 55th-st.

FORD—A STD. COUPE; LOW MILEAGE; $175, $35 dn. Wright Motors, 242 W. 55th.

FORD—1930 TUDOR; LOW MILEAGE; $345, tms. J. J. Wright Motors, 242 W. 55th.

FORD—1930 TUDOR SEDAN; BARGAIN; terms. Residence, 933 N. Crawford.

AUTOMOBILES FOR SALE.

"Believe It or Not"

THESE ARE BARGAINS.

Lincoln 4 pass. Coupe, like new.
1930 Nash large 8 Ambassador.
1930 Nash large 8 sedan.
1930 Buick 5 pass. sedan.
1930 Studebaker 4 pass. coupe.
1930 Hudson sport coupe.
1930 Ford coupe.

YOU WILL NEVER MAKE BUYS LIKE THESE AGAIN.

KULLBERGER,

1441-53 EAST 75TH.

FORDS

1930 Cabriolet.

Absolutely like new; has been carefully driven only 5,000 miles; completely equipped with side mounts, fender wells and all extras; your chance to make a real saving; $550.

1930 Standard Coupe.

When you see this car you will think it is brand new. Finish and interior are perfect. The former owner gave it the best of care. A very attractive price; $400.

MANY OTHERS ALL PRICES.

Liberal Terms and Trades.

HESSER & SODEN

AUTHORIZED FORD DEALERS, 1234 Morse-av. Briargate 4160. OPEN EVENINGS AND SUNDAY.

FORDS—FORDS

$50 DOWN, YEAR TO PAY. HEATER AND ANTI-FREEZE FREE. 100 LATE MODEL A'S TO SELECT FROM.

1930 Sedans and Coupes	$350 to $395
1929 Sedans and Coupes	185 to 235
1928 Sedans and Coupes	125 to 185
'28-'29-'30 Rdstrs. and Tourings	$100 up

EVERY CAR FULLY GUAR. 90 DAYS. LITSINGER, 925 W. Jackson. [Alw. open.] OVER 25,000 SATISFIED OWNERS.

FORDS—FINANCE SALE.

150 late 1930 Ford Sedans, Coupes, Tudors and Roadsters to be sold for balance due. $20 down, bal. 18 mos. 90 day guarantee. 4445 W. MADISON-ST.

FRANKLIN—1928 AIRMAN LIMITED, DE luxe 4 door 5 pass. Sedan; $795; 6 wire whls., 2 mounted forward. 1801 W. 63d-st.

GRAHAM-PAIGE

Roomy 5 pass. sedan; fully equipped; new tires; appearance like new; mechanical condition guaranteed; sold new for $1,840.

OUR SALE PRICE $575.

LANGE BUICK, 3159 N. Clark-st.

GRAHAM PAIGE—1929 4 DOOR SEDAN, $395; 6 whls., fender mounts; 90 day guarantee; terms, trade; always open. 2810 W. MADISON.

GRAHAM-PAIGE—DE LUXE SEDAN, 1930. Like new in every way, my car was only driven 4,000 miles; has side mounts; must sacrifice at once. Call owner, Ravens. 9244.

GRAHAM-PAIGE—1929, 612 SEDAN, $495. New car cond. thruout. See this car first. LANGE BUICK, 2635 Milwaukee-av.

HUDSON — 8, 1930 SPORT ROADSTER; rumble seat; fender mounts; run 1,100 mi., $595; 90 day guarantee; terms, trade. ALWAYS OPEN. 2810 W. MADISON.

HUDSON—1930 4 DOOR 5 PASS. SEDAN; 6 wire wheels, fender wells; run 3,860 mi., $595; 90 day guarantee; terms, trade. ALWAYS OPEN. 2810 W. MADISON.

HUDSON—1930, 1ST SERIES, 6 CYL. SED., 4 dr., 5 pass., side mounts, trunk rack, etc. 100% perfect, $495, terms. Always open. 2951-53 W. MADISON-ST.

HUDSON—1930 STR. 8 DE L. SEDAN, 6 w. w.; s. mts.; hot wat. heater; barg. Hudson '30 town sed.; 6 cyl.; 4 door, $575. Both guar.; terms, trade. 6811 S. Halsted.

HUDSON—1930 SPORT SEDAN; DE LUXE; 3,462 miles; side mounts; trunk; $595. Fitzpatrick, 6555 Cottage Grove. Mid. 4200.

HUDSON—'30 6 CYL. SED.; 6 W. WHLS., fender wells; like day left factory; $595; terms. 7128-30 S. Halsted. Tri. 9700.

HUPMOBILE.

Big 8 Custom Built Sedan. The absolute latest. Cost new $2,600. Slightly used. Mortgage foreclosure enable use to offer for $550 down, balance $60 per month. 6528 COTTAGE GROVE.

HUPMOBILE—8, 5-P. SEDAN; RECEIVED from original owner on new Packard; car in perfect order; 4 whl. brakes, balloon tires, winter front, spotlight, trunk; motor, paint, interior all 100%; $300. John S. Jackson & Co., Packard Dealer, 7320 Stony Island-av. Plaza 2000.

HUPMOBILE—CENTURY 8 SEDAN, 1929. $345 DOWN. 2234 S. Michigan-av. Cal. 5800.

HUPMOBILE—4 DR. 5 PASS. SEDAN, '30; exactly like day left factory; only $695; terms. 7128-30 S. Halsted. Triangle 9700.

HUPMOBILE—1930 4 DOOR SED., RUN 4,000 mi., cost $1,400, sac. $695. Fully equipped. New car guar. 3245 W. North.

HUPMOBILE—1929 4 PASS. COUPE; $595; run 2,643 mi.; 6 wire wheels; 90 day guar.; terms, trade. Always open. 2810 W. Madison.

LA SALLE—1930 5 PASSENGER COUPE. DE LUXE SPORT SEDAN. SPORT COUPE, RUMBLE SEAT. CONVERTIBLE SPORT COUPE. DE LUXE TOWN SEDAN. PRICES JUST CUT, LOW AS $1,575. F-E-L-Z, 1132 DIVERSEY-BLVD.

LA SALLE 1928 SEDANS

$585 AND $685.

A de luxe and std. Both splendid bargains and guaranteed. You shall not waste your time by seeing these cars today at 1143 DIVERSEY-BLVD.

LA SALLE—1930 SEDAN, 4 DOOR, 5 PASS. $1,475; driven 4,500 miles; also a 1929 de luxe, side mts., 5 pass. Sedan, $1,050. Both cars guar.; terms. 1801 W. 63d-st.

LA SALLE—'28, 6 WIRE WHEELS, 5 PASS. sed.; A1 cond.; $900; will consider small car in trade. Greenleaf 5156 Sun. or Graceland 1000 Mon. Mr. Roth.

Lincolns

AT LOWEST PRICES

5-pass. Sedan. Body by Judkins. This recent model is finished in jet black and looks like a new car inside and out. Tires are good. Equipment includes 6 wire wheels, fender wells and many extras. An unusual buy at $1,750.

Le Baron. This 2 window model is green with orange wire wheels and fender wells. The former owner drove it very little and gave it the best of care. Completely equipped with many extras. A handsome car at only $1,650.

5-pass. Sedan. A late Marine blue model with appearance of new inside and out. In perfect mechanical condition and equipped with Vogue tires. If you are looking for such a car be sure to see this one. Priced at only $1,750.

7-pass. Sedan. Finished in dark blue with upholstery of whipcord. This car is in excellent condition. Has been chauffeur driven only a few thousand miles. Motor reconditioned and ready for long and useful service; $1,175.

20 others to select from, $250 to $3,500.

Liberal Terms and Trades.

L. W. SHANESY & CO.,

Exclusive North Side Lincoln Dealers. 2821 Sheffield-av. Lake View 8000-8247. OPEN EVENINGS AND SUNDAY.

Lincoln De Luxe Le Baron Sed., Chrome Plating, trunk, etc., $585. 5107 N. Clark-st.

LINCOLN—1926 SEDAN, $645; 6 W. W., spotlight, etc.; mechanically O. K. Terms. LANGE BUICK, 2635 Milwaukee-av.

LINCOLN—1926, 7 PASS. NEW PAINT. A1 condition, $295, terms. 2411 S. Michigan-av. Cal. 7273.

NASH—LATEST 1929 ADV. CONVERTIBLE Coupe; rumble seat, wire wheels, fender wells, radio, spotlight; sold for $2,290, bargain, $785; terms. 3845 W. Madison.

NASH—1930 SEDAN, 5 PASS. DRIVEN 2,800 miles; $545; guaranteed terms. 1801 W. 63D-ST., CORNER WOOD.

NASH—1930 5 PASS. SEDAN; $495; DRIVen 1,139 mi.; 90 day guar.; terms, trade. ALWAYS OPEN. 2810 W. MADISON-ST.

NASH—1927 5 PASS. SEDAN, $95; EXC. cond.; guar.; terms. 2810 W. Madison.

NASH—'28 ADVANCED 6 SEDAN, $250. Mrs. Ward, 3356 Adams.

OAKLAND—'30 LANDAU SED.; CAN'T tell from n.; guar.; $825. 6811 S. Halsted.

OLDSMOBILE—2 DOOR SED.; EXC. COND. throughout; guar. barg. $95. 2711 Madison

Her Watch Was Returned!

Mrs. A. M. W. K. ran this want ad 3 times in the Tribune. Her watch was returned by a Tribune reader.

WATCH—LOST—GOLD WRIST WATCH band, initials A.M.W.K. Rew. Bev. 0000.

Your search for lost articles will be helped greatly by putting an ad in the Lost and Found column of the

Tribune Want Ad Section.

AUTOMOBILES FOR SALE.

OLDSMOBILE—1930 4 DOOR SEDAN; $595; driven 1,492 mi.; fender mounts; 90 day guarantee; terms, trade. Always open. 2810 W. MADISON.

Olds '30 Sed., $390. 1st Ser. 4 dr.; terms. 5107 N. Clark.

OLDSMOBILE—1929 4 DOOR SEDAN; WONderful condition; new tires; $395. 6056 Cottage Grove-av. Fairfax 1426.

OLDSMOBILE—1929 COUPE, COACH; ALSO sedan; $295 and up; guarantee; terms, trd. Fitzpatrick, 6555 Cottage Grove. Alw. open.

OLDSMOBILE—'29 4 DOOR SEDAN, $495. COMMUNITY MOTORS, INC., 7718 Stony Island-av. So. Shore 9060.

PACKARD—CLUB SEDAN MODEL 6-40. The original black and ivory finish is like new; has 6 wire wheels and side mounts; Firestone supreme tires and carries standard guarantee. A very attractive car in unusually fine condition, $1,850. Packard Dealers, 4620 W. Madison-st. Estebrook 2565.

PACKARD.

8 cylinder de luxe Le Baron sedan body; can be seen 3515 S. Michigan, or address T G 206, Tribune.

PACKARD—'30 SED., 7 P., LIKE NEW, BARG. Packard 1929 Sedan, 5 pass., 4 dr....$1,150 Packard 1929 De Luxe 7 pass. Sedan... 1,150 90 day Guarantee and Service. Terms or trade. Peterson, 1801 W. 63d-st. Al. op.

PAIGE—8 CYL. SEDAN 1928, 7 PASS. In nice condition, $165, terms. 2411 S. Michigan-av. Cal. 7273.

PEERLESS—1930 4 DR. SEDAN; WIRE wheels; will take $675 to sell now. 1344 S. MICHIGAN-AV.

PIERCE-ARROW

coupe; run only 10,000 miles. Reply. Address T G 205, Tribune.

PIERCE—8 SPORT SED.; 6 WIRE WHLS., TRUNK, ETC.; RUN 90 DAYS. MUST BE SOLD TO SETTLE ACCOUNT. $3,600 CAR, $1,850. CALL 1132 DIVERSEY-BLVD.

PLYMOUTH—1931 SEDAN, USED ONLY 30 days; will sell real cheap. Remember, it is prac. new. South Side Auto, 1210 E. 63d.

PONTIAC.

A last series '29 Big 6 4 Door Sedan. Appearance of new; mechanically guaranteed; new tires. To see this car is to realize why we

REALLY SELL repossessed automobiles.

$100

DOWN. BAL. $20 PER MO.

6528 COTTAGE GROVE.

PONTIAC—1929 SEDAN, 2 DR., 6 WIRE wheels, all new tires, hot water heater; $325. Also 1928 4 dr. sedan, perfect condition, $250. Also one 1927 2 dr. sedan, $150. Terms. 2411 S. Michigan-av. Calumet 7273.

PONTIAC—1930 5 PASS. SEDAN.........$395 Run 1,683 mi.; 90 day guar.; tms., trade. ALWAYS OPEN. 2810 W. MADISON-ST.

PLYMOUTH—A LATEST '29 4 DOOR SEdan exactly the motor car for he who wishes the latest in a light sedan. This repossessed motor car is the cleanest, latest Plymouth out and our price to move at once $90 down, balance $15 per month, including interest and insurance. 6528 COTTAGE GROVE.

PLYMOUTH—1930 SEDAN, 4 DOOR; FULLY equipped; guar.; sell $350; take $100 dn. 7424 Stony Island. Plaza 3377.

REO—FLYING CLOUD MAST., LATE 1929 Sport Coupe, $595. Driven little, guar. terms. 1801 W. 63d-st., cor. Wood. Al. opn.

STUDEBAKER—1930 PRESIDENT 8 4 PASS. Victoria Coupe; 6 wire wheels, fender wells; run 3,000 mi.; bargain, $895; terms or trade. 2414 N. Crawford-av. ALWAYS OPEN.

STUDEBAKER — LATEST 1930 PRES. 8 sedan, De Luxe. An except. clean virt. new car at only $1,195. Guar. Terms, trade. LARRY O'ROURKE, INC., 2701 W. Madison.

STUDEBAKER—1928 4 PASS. COUPE, $195; 1st-class cond.; guar.; terms, trade. ALWAYS OPEN. 2810 W. MADISON.

STUTZ 1928 STR. 8 SEDANS

$285 AND $385.

It is a pleasure to offer these unheard of bargains. Both in tip top condition and look like new. Don't pay any attention to the price but get right over to see them at 1143 DIVERSEY-BLVD.

WHIPPETS.

One of your largest finance companies offers you a '29 2 door for $210 at $75 down, bal. as you will, and a '29 4 door for $264 at $85 down; also a latest wire wheeled Big 6 De Luxe Sport Roadster for $343 at $100 down. See these repossessed motor cars today and you'll realize that we offer bargains heretofore unheard of. 6528 COTTAGE GROVE.

WHIPPET—COUPE 1929, RUMBLE SEAT, A1 condition. Only $175, terms. 2411 S. Michigan-av. Calumet 7273.

WHIPPET — 1928 COUPE; GOOD COND. $125, $50 down. Terms or trade. Harbor Motor Co., 7733 Cottage Grove. Rad. 6400.

WILLYS—1930 4 DOOR SEDAN; W. WHLS. the latest of late; a mortgage foreclosure enables this finance company to offer it for $200 down, balance $25 per month, including interest and insurance. 6528 COTTAGE GROVE.

WILLYS-KNIGHT—LATEST 1930 SPORT Coupe; fully equipped; like new; a repossessed bargain; $200 down, bal. $25 per month. 6528 COTTAGE GROVE.

WILLYS—8 SEDAN, 6 W. W., FENDER wells, positively cannot be told from new. Will dispose of at $500 less than cost. Tms. LARRY O'ROURKE, INC., 2701 W. Madison.

WILLYS-KNIGHT—1930 SEDAN, 5 PASS. 6 wire wheels, driv. little; barg. at $795. West Side Auto Exch. 4635-37 W. Madison.

WILLYS-KNIGHT—6 CYL. 66 SEDAN; WONderful condition; eqpd.; easily worth $250; price, $135. 2211 Mich-av. Cal. 1080.

WILLYS-KNIGHT — BIG 6 SEDAN, 1930. Run 5,000 miles. Will sell at $1,200 sacrifice. 2411 S. Michigan-av. Calumet 7273.

AUTOMOBILES WANTED.

WILL PAY CASH

FOR 1930 CARS—ALL MAKES. BERGL MOTORS, Inc., 5346-48 W. 22d-st.

WANT 100 AUTOMOBILES.

Pay cash or make you a loan. Always open. 2810 W. Madison. Ph. Van Buren 3200.

WANTED TO BUY—LATE MODEL FORDS and Chevrolets. Greenleaf 4641. 1315 Sherman-av., Evanston.

WANTED—USED CAR FOR $300 CASH; late mod.; must be bargain; make or style immaterial. Mills, phone Craw. 7865.

CARS SOLD FOR OWNERS ON COMMISsion basis; quick action; all makes, all models. 3106 Montrose-av. Always open.

WANTED—100 MODEL T FORD CARS AND trucks. 5820 S. Western-av. Hemlock 6864.

FORDS WTD — '29 AND '30 CARS AND trucks, for cash. Litsinger, 925 W. Jackson.

WANTED—BEST CAR $100 CASH WILL buy. Hollycourt 0158.

WANTED—50 LATE AUTOS; BRING CARS, get cash. 6811 S. Halsted. Went. 2727.

WILL BUY YOUR LATE MODEL AUTO for cash. 3845 W. Madison. Van B. 6460.

WANTED—MODEL A FORDS. CASH PAID. 4626 MADISON-ST. PHONE COL. 9488.

WANTED—100 MODEL T FORD CARS AND trucks. 5820 S. Western-av. Hemlock 6864.

WANTED—50 LATE AUTOS FOR CASH. 3327 Milwaukee at Crawford. Pens 4379.

AUTO ACCESSORIES, REPAIRING.

AUTO REPAIRING— —PAINTING— 10 MONTHS TO PAY. 6247-51 BROADWAY. ROG. PK. 2467.

FIRST CLASS AUTO REPAIRING AND painting; 12 months to pay. Arts Auto Shop, 116 E. Superior. Whitehall 7525.

AUTOMOBILES TO EXCHANGE.

PIERCE-ARROW—SPORT MODEL SERIES 33, in excellent condition; 12,000 miles; exchange for Ford, 1929 or 1930 truck. Call South Shore 8564.

GARAGES—FOR SALE AND TO RENT.

TO RENT—PUBLIC GARAGE, 40 CAR CApacity. Inq. owner, 1357 W. Blackhawk.

PRINTING MACHINERY AND SUPPLIES.

MODERN MIEHLE CYLINDER AND JOB plant with model 14 linotype composing room; fine location; rent reasonable; may sell separately. 56 and 62 inch late 2 color Miehle model B Kelly. The Wanner Co., 716 S. Dearborn.

TYPEWRITERS AND SUPPLIES.

CORONA SPEC., $39.50 BARG. FIXED UP Smiths Coronas, L. C. Smith, Corona Typewriter, Inc., 68 E. Washington. Rand. 0052.

TYPEWRITER, $15; ADDRESSOGRAPH, $35; check writer, $5. 190 N. La Salle.

AUTOMOBILE LOANS.

AUTO LOANS REFINANCING

CASH ADVANCED.

PAYMENTS REDUCED—While You Drive or if desired. WINTER STORAGE LOANS. No Interest Charges.

Cook County Securities Corporation

A branch near your. Open evenings.

SOUTH SIDE.

1453 E. 75th-st.	Dor. 8205.
7739 S. Halsted-st.	Tri. 5631.
109 E. 111th-st.	Com. 2242.

WEST SIDE.

4423 W. Madison-st.	Man. 7568.
2602 Milwaukee-av.	Bel. 6200.
3949 W. 22d-st.	Cic. 2823.

NORTH SIDE.

6150 Broadway.	Rog. Pk. 6070.
2334 Lawrence-av.	Lon. 5204.

PHONE FOR OUR REPRESENTATIVE TO CALL AT YOUR HOME.

C-A-S-H

At New Low Rates.

NO RED TAPE. DRIVE AS YOU PAY. NOTES REDUCED AND REFINANCED.

Gordon Motor Finance Co.

MAIN FLOOR LOCATIONS.

192 N. LA SALLE.	STATE 8323.
2239 S. MICHIGAN-AV.	VICT. 3500.
3300 W. NORTH-AV.	SPAULD. 2582.
7848 S. ASHLAND-AV.	SECOND FLOOR.
5100 BROADWAY.	LONG. 6481.

LOWEST RATES

WHY PAY MORE?

Auto Loans. Refinancing. Payments Reduced. Get any amount. Pay back monthly. NO INDORSERS REQUIRED. NO RED TAPE. DRIVE AS YOU PAY. OPEN SATURDAY AFTERNOON UNTIL 6.

FINANCE CREDIT CORP.,

Drive right up to our door. 205 N. La Salle-st. Main Floor. State 6372.

NO INTEREST

Instant Cash Advanced on Your Car. PAY STORAGE ONLY.

ATLAS WAREHOUSE

BONDED TO THE STATE OF ILLINOIS. 1238 S. Michigan-av. Calumet 1802. 12 YEARS AT SAME LOCATION.

LOANS ON YOUR CAR OR YOUR PRESENT PAYMENTS REDUCED AT

7% PER YEAR.

NO ENDORSERS. NO WAITING. Branches open Mon., Wed., Fri. eves. EMPIRE FINANCE CO.

100 N. La Salle-st.	Dearborn 0870
423 E. 63d-st.	Englewood 1624.
2243 S. Michigan-av.	Calumet 3339.

AUTO LOANS—SAFE FOR THE BORROWER through OUR NEW PLAN—by granting

Extensions 30 to 60 Days Free of Charge on Request.

Payments refinanced to suit income. AUTO SECURITY CORPORATION, 205 W. Wacker-dr., cor. Wells. Cen. 4006. Eves. 1777 Howard-st. Ph. Rog. Pk. 6744.

SAVE 25% ON YOUR AUTO LOAN. We have reduced our rates. Walk upstairs and save money. CENTRAL STATES FINANCE CORP., 209 N. La Salle-st., 2d flr. State 3615.

AUTO LOANS, REFINANCING, LOW RATES. Quick, confidential service. No endorsers. ASSOCIATED DISCOUNT CO., Room 925, 166 W. Jackson. Wabash 2116.

AUTO LOANS. NOTES REDUCED.

NATIONAL FINANCE CO.,

155 N. Clark, Room 602. Central 5536.

AUTO LOANS—REFINANCING— AUTOMOBILE BONDING CO., 105 W. MONROE-ST. RAN. 7992. OFFICES ALL OVER THE CITY.

LOANS BY PHONE.

NOTES REDUCED. CALL STATE 1919. Car Owners Finance Co., 127 N. Dearborn.

MONEY WITHOUT DELAY— Majestic Investment Corporation, 105 W. Monroe. Randolph 4364. "A branch near you to serve you."

LOWEST RATES—AUTO LOANS OR REduce payments. See us first. Great Northern Finance, 1 N. La Salle. Franklin 9890.

AUTOMOBILE LOANS — LOWEST RATES. Always open. Phone Van Buren 3200. 2810 W. MADISON-ST.

AUTO LOANS—1½% PER MONTH. STAR FINANCE COMPANY, 1525 E. 53D-ST. MIDWAY 0728.

CASH IN 10 MINUTES! NO DELAY! WINTER-HIRSCH. 1842 S. MICHIGAN-AV. CALUMET 4586.

U. S. FINANCE AND MORTGAGE CO., 10 minute service; lowest rates; confidential; parking. 721 N. Michigan. Superior 7683.

MOTOR TRUCKS.

Ford, Chev. Trucks—Like New

1930-'29-'28 MODELS, ½ to 2½ tons, $75 up; $40 cash, balance easy. Panel, express and stake bodies. 90 day written guarantee. Horses taken in exchange. LEVY'S, 724 Milwaukee, cor. Carpenter. Always open.

MAN WITH $400 TO TAKE OVER REO truck on well established and well paying route. Truck has refrigerator body. Call Calumet 7273, L. GREY. Private party.

FORD TRUCKS, '28, '29, '30, ½ TON TO 1½ ton; all body types available. 30 trucks to select from. Tms. $50 dn. or trd. Yr. to pay. Litsinger, 925 W. Jackson. [Alw. op.]

USED TRUCK BARGAINS.

INT. HARVESTER CO. OF AMERICA, 2004 Diversey-blvd. 2919 S. Western-av.

TRUCKS—FORDS, DIAM. T., FEDERALS— Stewart chassis and cabs, panel, stake bed, $50 and up. Ford Dirs., 237 W. 35th-st.

FORD TRUCK—STAKE, 4 WKS. OLD; $00 miles; cost $850; now $625. Tms. LITSINGER, 925 W. Jackson. [Alw. open].

FORD—1929 AA STAKE BODY; MECHLY. A-1. Good tires; new body. $375. Terms. BEN T. WRIGHT, 1107 N. Clark-st.

WANTED—LIGHT DELIVERY, SCREEN OR panel; must be good cond. and barg. Hyde Park 0935, or address T G 208, Tribune.

FORDS—'29 AND '30 TRUCKS WITH OPEN expr., stake and panel bodies. Tms. or trd. LAWDER BROS., 6900 Vincennes-av.

FORD—1½ TON CHGO. STAKE; REBLT.; new tires. Wright Motors, 242 W. 55th.

FORD—¾-TON PANEL; LIKE NEW; $310; tms. J. J. Wright Motors, 242 W. 55th.

LEGAL NOTICES.

NEW ORLEANS, DECEMBER 5TH, 1930. Separate sealed proposals will be received by the Sewerage and Water Board of New Orleans at the office of the Secretary, Room 401, No. 526 Carondelet-street, New Orleans up to twelve o'clock noon [Central Standard Time] of Wednesday, February 4th, 1931, for the following:—Cont. 119-D Motors and Accessories for Vertical Trash Pump, Drainage Sta. Nos. 6 and 7; Cont. 208-S Vertical Trash Pumps and Cast Iron Pipe and Fittings for Drainage Stns. Nos. 2, 6 and 7; Cont. 209-S Valves for Vertical Trash Pumps, Drainage Stns. Nos. 2, 6 and 7; Cont. 210-S Alterations to drainage Stns. Nos. 2 and 6. Plans and Specifications may be obtained at the office of the Board. A deposit of $50.00 will be required for each set of Plans issued on Contracts 208-S, 119-D, 210-S. No deposit for plans will be required on 209-S. The right is reserved to reject any or all bids. A. G. MOFFAT, Secretary; GEO. G. EARL, Genl. Supt.

STOCKHOLDERS' MEETING:

The Annual Meeting of the Stockholders of WILLIAM COOPER & NEPHEWS, INCORPORATED, will be held at the offices of the Company, 1909-1925 Clifton Avenue, Chicago, Illinois, at eleven o'clock, A. M., on Tuesday, January 6th, A. D. 1931, for the election of Directors and for the transaction of such other business as may properly come before the meeting. WILLIAM SHERMAN HAY, Secretary.

DISSOLUTION OF PARTNERSHIP OF WALlack & Ericson. Not responsible for any debts contracted by any one but myself after this date. S. WALLACK.

AM DISSOLVING PARTNERSHIP WITH Mamie Gunderson and will not be responsible for any debts contracted by any one but myself after Jan. 1. Dora Kane.

MR. O'NEIL'S RING TO BE SOLD FOR charges in 5 days unless called for. Harding Fur Shop, 2714 Milwaukee-av.

TERMS OF SUBSCRIPTION OF THE TRIBUNE.

Orders for mail subscription must be accompanied by remittance to cover.

Rates for Illinois [outside of Chicago], Indiana, Iowa, Michigan, and Wisconsin:

Daily, without Sunday, one year, $6.00; six months, $2.50; three months, $1.25; two months, $1.00; one month, 50c.

Daily, with Sunday, one year, $12.50; six months, $6.25; three months, $3.15.

Sunday only, one year, $7.50; one month, $1.00.

Rates for subscription in postal zones 3 and 4 [measured from Chicago] outside of Illinois, Indiana, Iowa, Michigan, and Wisconsin:

Daily, without Sunday, one year, $7.50; one month, $1.00.

Sunday only, one year, $7.50; one month, $1.00.

Daily and Sunday, one year, $15.00; one month, $2.00.

Rates for subscription in zones 5, 6, 7, and 8 [measured from Chicago], Canada, Mexico, and foreign:

Daily, without Sunday, one year, $12.00; one month, $1.50.

Sunday only, one year, $7.50; one month, $1.00.

Daily and Sunday, one year, $19.50; one month, $2.50.

Give postoffice address in full, including county and state. Remit by express money order, draft, or in registered letter at our risk to The Tribune company, publishers, Tribune Square, Chicago.

We cannot be responsible for currency sent through the mail.

MEMBER OF THE ASSOCIATED PRESS.

The Associated Press is exclusively entitled to the use for republication of all news dispatches credited to it or not otherwise credited to this paper, and also to the local news published herein.

All rights of republication of special dispatches herein also are reserved.

Chicago Daily Tribune.
THE WORLDS GREATEST NEWSPAPER

SATURDAY. JANUARY 3. 1931.

Marshal Joffre, Hero of Marne, Dies in Paris Hospital—Panama and Its President in Rebels' Hands.

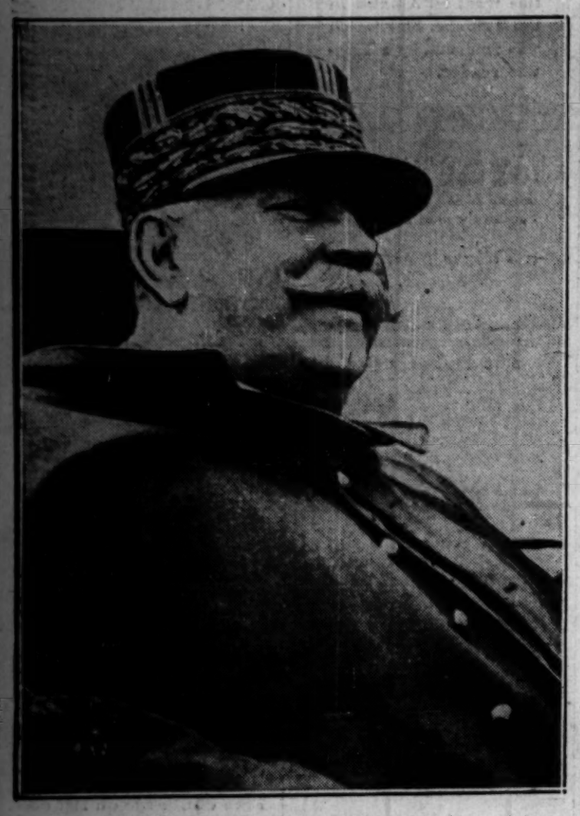

[TRIBUNE Photo.]

WORLD WAR HERO LOSES HIS FIGHT FOR LIFE. Marshal Joseph Joffre, who passed away in Paris hospital today after a battle against arterial malady. *(Story on page 1.)*

[Associated Press Photo.]

REVIEWING TROOPS ACCOMPANIED BY HIS COLLEAGUE, MARSHAL FOCH. Marshal Joffre (left) and Marshal Foch inspecting their veteran troops at a ceremony attending the unveiling of a monument to the French poilu after the armistice. *(Story on page 1.)*

[TRIBUNE Photo.]

STICKS TO STORY. John C. Malloy, bank officer, tells of being kidnaped. *(Story on page 5.)*

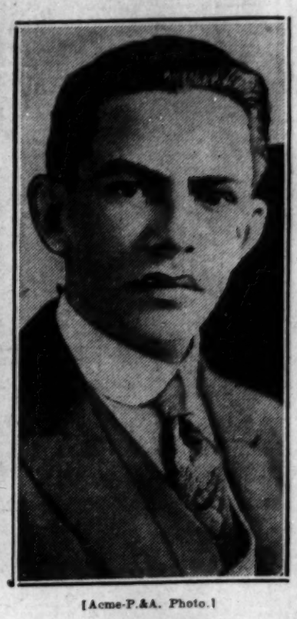

[Acme-P.&A. Photo.]

CHOSEN RULER. Dr. Harmodis Arias named as provisional president of Panama. *(Story on page 1.)*

[Associated Press Photo.]

UNDER GUARD. Florencio Harmodio Arosemena of Panama, captured by rebels. *(Story on page 1.)*

[Associated Press Photo.]

WHEN AMERICA GOT LAST GLIMPSE OF HERO. Marshal Joseph Joffre leaving for France after a visit to the United States. Mme. Joffre is beside him. *(Story on page 1.)*

[Associated Press Photo.]

PLAN TO FLY FREIGHT TO EUROPE TODAY. Capt. William S. MacLaren and Mrs. Beryl Hart, who plan to start from New York to Paris with 200 pounds of food products. *(Story on page 1.)*

[Copyright. Rideout Photo.]

PANAMA CITY IN HANDS OF REBELS AFTER CAPTURE OF PRESIDENT. Street scene in the capital of the isthmian republic. Although it was taken in 1925 at a time when rioting forced American intervention, it shows an apparently peaceful time. *(Story on page 1.)*

[Harris & Ewing Photo.]

OFFERED PRESIDENCY. Ricardo Alfaro, Panama's envoy at Washington, receives cable. *(Story on page 1.)*

REPORTED ENGAGED. Miss Ella Snelling of Boston may become wife of James Simpson Jr. *(Story on page 13.)*

[Acme-P.&A. Photo.]

PLANE IN WHICH FORMER NAVY FLYER AND WOMAN WILL START FOR PARIS, CARRYING A CARGO. The Trade Wind, specially built Bellanca plane equipped with pontoons, in which Capt. MacLaren and Mrs. Hart will attempt to reach Europe, making two stops, the first in the Bermudas, the second in the Azores. *(Story on page 1.)*

KILLED BY TRUCK. Harry Hamann, 112 North Racine avenue, crushed as he makes repairs. *(Story on page 3.)*

[TRIBUNE Photo.]

TAKEN AS SPEEDER. Frances Clow, arrested in Evanston, released on $25 bond. *(Story on page 6.)*

[Acme-P.&A. Photo: Sent by phone.]

BUSCH FAMILY NOT TO PROSECUTE KIDNAPER. Adolphus Busch Orthwein, heir to Busch millions, as he appeared after his return to home unharmed. *(Story on page 3.)*

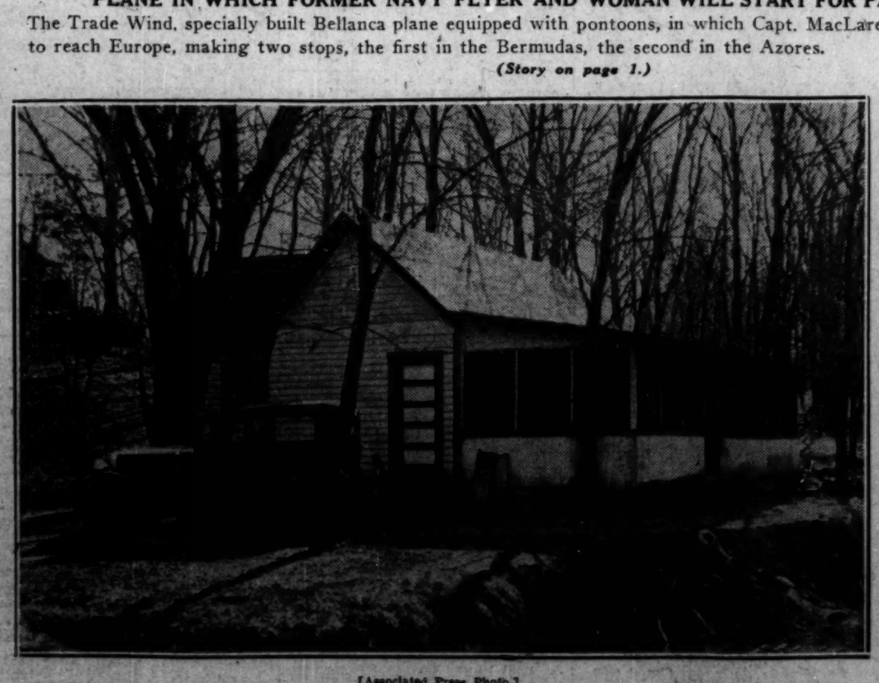

[Associated Press Photo.]

WHERE KIDNAPED HEIR TO MILLIONS WAS PRISONER FOR 18 HOURS. House in Webster Grove, a suburb of St. Louis, where Adolphus Busch Orthwein, 13 years old, was held. The auto in which he was abducted is in front of the house. Charles V. Abernathy, a Negro, has been identified as the Orthwein boy's kidnaper. *(Story on page 3.)*

[Associated Press Photo.]

FARMER-LABOR PARTY SENATOR TAKES REST. Senator Henrik Shipstead, from Minnesota, as he appears at Florida winter resort.